RUARY 23, 1909.

es

stock of
er
15
o enjoy the
othing sale.
l dress suits
rst floor, Wabash avenue.
's fall
\$15
's fall
at \$15
are included
ing clothing
in America.

& Co.
of
HING
which
ediate
Vests.
Lined Black
, \$16.00 for
ed Overcoats,
ilored Vests.
Second Floor.

Specials.
ared centers in
particular men
First Floor.

RTS AND HOTELS
OURS
DURING
EBRUARY & MARCH
to NASSAU—
UBA—MEXICO
WARD LINE
Expert TWIN SCREW EXPRESS
NSHIPS—CUISINE THE BEST.
ed for complete information.
ork and Cuba Mail S. S. Co.
T: W. HARTMAN, 209 South
Clark Street.

COLONIA
mbia, S. C. Long Leaf
Pine Belt.
life amid favorable climatic con-
Designed and conducted to meet
nts of the most exacting resort
MARVIN, Resident Manager.
g Office, HOTEL WOODWARD,
New York.

DUCATIONAL.
FRENCH SCHOOL
ASTON ARNOULT, PH. D.,
ars professor in the
GON DE VAUGIRARD, PARIS.
sons and classes in a
RFUL, NEW CONVERSATIONAL
METHOD
of its NOVELTY, SIMPLICITY,
ss, EFFICACY in imparting FLUENCY
Arts Bldg. Phone Harrison 7261.

JOSEPHINE HATLANEK, formerly
ial Theater, Vienna. Personal instruc-
e highly artistic, scholarly method of
age, fancy and toe dancing adopted on
and Hammerstein's, New York; Grand
ris; Imperial, Berlin; Vienna;
ondon; Munich; Copenhagen; Milan, etc.
of my school guaranteed to pass any
ge examination. 715 Fine Arts Bldg.
., 9 a. m. to 1 p. m. Res. 600 N. Clark.

CORMAC SCHOOL
53 E. 63d. Phone H. P. 2150.
st Grade School of Business. Let us
mail you beautiful booklet.

SCHOOL Bookkeeping, Typewriting.
Penmanship. Popular Courses.
Court Reporting Classes. Day and
sions. Illustrated Booklet Free.
n Ave. Phone Central 8788.

rses of instruction in
cago's best Dressmak-
and Millinery Schools
advertised daily and
day in The Tribune.

The Chicago Daily Tribune.

VOLUME LXVIII.—NO. 47. WEDNESDAY, FEBRUARY 24, 1909—EIGHTEEN PAGES. PRICE TWO CENTS.

JINGOES EXPLOIT MEXICAN POLITICS

Dislike for American Outsiders Fanned Fiercely Among Native Descendants of the Ancient Aztecs.

PEON IS USED AS A PAWN.

Young Generation of Agitators Demands That Stricter Laws Be Made Against Foreign Capital.

BY FREDERICK PALMER.

[Copyright, 1909, by Tribune company, Chicago.]

The cry of India for the Indians and China for the Chinese has its counterpart at our own door in Mexico for the Mexicans, with ourselves playing the part of the designing invader who is despoiling them of their birthright. Our interests in Mexico are immense, but our influence on any feature except the economic life of the nation is more insignificant than Spain's. From the Pyrenees to Manchuria, no frontier offers so strong a contrast as the Rio Grande. It is the dividing line between two races and two civilizations as dissimilar as any other in Christendom.

In language alone is Mexico like the group of great Spanish speaking republics south of the equator. They are Latin; Mexico is Indian. Seventy per cent of her population is of overwhelmingly native strain. The portion with Spanish blood forms a thin upper crust of the professional, the officials, and the land owning classes.

In the old days the owners of haciendas lived like feudal lords—as they still do to a great extent—while the peon lived and died in practical serfdom on the land of his master. Until thirty years ago scarcely a peon could read or write. The Spanish conquest had taught him docility, and the only light in his brain was the dim memory of his ancient civilization.

Regeneration from Lower Classes.

All that the big land owners cared for was their income and to keep their land tax free. Paris was and still is their Mecca. They had no interest in industrial development and no real sense of nationality. So regeneration for Mexico could never come from this class. The new Mexico, born after the French régime, was bound to find its leader in the underlying strata which produced Juarez and later Diaz.

Poor clay this peon seems; a creature of many tribes and many dialects, with no common language except Spanish. In the lowlands he is temperate, clean and excitable, as a rule. On the great central plateau, where the maguey plant will grow—from 5,000 to 7,000 feet above sea level—he is too often in a half drunken stupor on its juice. His only property is his blanket and his hat. Whatever he has in the world he shares with his fellows and he need never go hungry if there are tortillas or frijoles in a neighbor's house.

Railroads Bringing Unity.

Both the men of the plateau and the men of the lowlands are gradually ascertaining that they are all Mexicans, all brown skinned and black haired. Railroad travel and pilgrimages have brought them together. The demands of factories and mines have sent them to town, and in the towns are schools. It may be too much to say that the peon is beginning to think; but no one will deny that he has an irritation under his scalp that may eat into the cerebrum.

"We'll drive out all these Spaniards some day," an old native said, meaning all foreigners. "This is our country"; by which he meant the country of the Aztecs.

Groping intelligence makes the discovery that, in the land that is theirs, they are servants to the outsiders; for even the hacienda owners they do not regard as Mexicans. If they board a train a gringo takes their tickets. When they seek work at the mines or of a contractor the foreigner employs them.

No hero of the war for "La Libertad" speaks in their veneration Guatemozin, the last of the Aztec kings, whose statue they adorn on Aztec feast days. Liberty they associate less with independence from Spain in 1815 than with the advent of that "little Indian" Juarez, the first president after Maximilian.

Any one with money invested in Mexico says that the anti-foreign feeling is only newspaper talk. But the sensational press does not preach unless it finds an audience. Anti-Americanism has long been a cardinal feature of the propaganda of the clerical party. In order to regain power the church, with its property confiscated and brotherhoods proscribed, attacks the northern neighbor, where religious freedom is absolute.

Jingoism Profitable Politics.

Pulling a feather out of the eagle's tail is held to be as profitable in politics in Mexico as twisting the lion's tail once was in the states. During my stay occurred the Uruapan bunting incident, which possibly got three or four lines in the newspapers at home. To Mexico it was a burning question.

What happened, as far as I could learn, was this: Three irresponsible young men, employés of a packing company, as a practical joke dressed up a neighbor's horse in outlandish a fashion as caprice and material would allow. Among other things they used a piece of discarded and faded bunting which had been draped on the packing house at the time of its opening. Now, the bunting fell off, and some natives of Uruapam saw their national colors under the horse's hoofs. The uproar that the Mexicans made over it shows their sensitiveness.

To us the whole incident seems insignificant. To them it was another example of gringo ruffianism and a calculated insult to the nation. The culprits were put in jail. Indignation ran high. Not content to leave the matter to the local court, a petition was sent to Diaz, the source of all power, asking for dire punishment of the offenders. He thanked the signers for their "patriotic" address and expressed confidence in the court. The accused issued a public statement of contrite apology, declaring their innocence of any of the intentions ascribed to them—for Mexican jails are not pleasant—and finally Diaz "advised" their release.

Offended at Our Brusqueness.

Americanophobia is not limited to the crown colony. It permeates every class of Mexican society. Of all the foreign colonies, we are the only one which has made a "little United States" of one residential section. The peon himself, let alone the better class Mexican, is a grandee for politeness, and our brusqueness is disagreeable to a people to whom manner is as important as the thing itself;

(Continued on page 4, column 3.)

SUMMARY OF The Daily Tribune.

WEDNESDAY, FEBRUARY 24, 1909.

THE WEATHER—

FORECAST—Partly cloudy and colder Wednesday, preceded by snow; Thursday fair; brisk northwest winds, becoming variable, Thursday.

Sunrise, 6:26.
Sunset, 5:36.
Moonset, 10:39 p. m.

CONDITIONS YESTERDAY.

Temperature, max. 42, min. 24, mean 33, normal for the day 27. Excess since Jan. 1, 304.
Precipitation for 24 hours to 7 p. m., .58. Excess since Jan. 1, 1.99 inches.
Wind, E., max. 33 miles an hour, at 3:15 a. m.
Relative humidity, 7 a. m. 94%, 7 p. m. 94%.
Barometer, sea level, 7 a. m. 29.70, 7 p. m. 29.59.

TELEPHONE CENTRAL 100.

POLITICAL.

Result of Chicago primaries triumph for machine candidates. Page 1.

Taft said to be anxious for Chicago man at head of treasury, MacVeagh heading list of possibilities. Page 1.

More than 1,000 Massachusetts women march on state house in plea for equal suffrage. Page 3.

FOREIGN.

Growth of jingoism in Mexican politics described by Frederick Palmer as inimical to U. S. commercial interests. Page 1.

SPRINGFIELD.

Legislature urged to make inquiry into rights of occupants to lake front in Chicago. Page 1.

DOMESTIC.

Lady Constance Richardson dances barefoot for charity. Page 1.

President Elect Taft declares in New York address for Hampton institute that America needs the negro Page 4.

Officers of fleet entertained at Richmond; men soon will get shore leave. Page 4.

Col. Duncan Cooper tells of Carmack editorials attacking him previous to killing. Page 5.

Mrs. Hetty Green's daughter Sylvia weds a descendant of J. J. Astor. Page 5.

New York Central Railroad company loses in rebate cases before United States Supreme court. Page 10.

Dry farming congress meets with many absent on account of storm. Page 10.

LOCAL.

Chief Justice Olson of Municipal court attacks probation bill for parole of adults; measure said to be copy of one drawn by Judge Cleland. Page 2.

Judge Anderson grants plea of Standard Oil attorneys that venire composed mostly of farmer be dismissed. Page 2.

One man taken in Algonquin club raid says Francis A. Harper escaped by beating drum. Page 2.

Ella Gingles case taken up by State's Attorney Wayman, who will aid the police. Page 2.

Bishop Neely calls conference to fill six Methodists pulpits. Page 2.

Detectives raid a State street "Palace of Illusions." Page 2.

State's attorney receives further evidence of extortion practiced by "Skinny" Madden and his associates. Page 7.

Judge Kohlsaat orders Royal Trust company to give up $566,000 of American Guaranty company's assets. Page 7.

President James of University of Illinois urges approval of bond issue of $10,000,000 for institution. Page 8.

Sewing classes announce plans for work of Lenten season; hospitals will be aided. Page 9.

Mrs. Althea Edmiston gives account of missionary work in Africa. Page 9.

Accountants of Legal Aid society complete audit of money landers' business. Page 18.

TRADE AND INDUSTRY.

Real estate. Page 10.
Railway news. Page 11.
Financial. Page 11.
Commercial. Page 12.

SPORTING.

Maroons win dual indoor meet from C. A. A., 48 to 38; Jacoba breaks his own world's pole vaulting record. Page 6.

Horsemen "may" make test of Walker-Otis anti-betting law on California tracks. Page 6.

Northwestern schedules five football games for next fall including three with "big eight" elevens. Page 6.

Battling Nelson tells how he attained his ambition by winning lightweight championship of world. Page 6.

MOVEMENTS OF OCEAN STEAMSHIPS.

Arrived.	Port.
ADRIANO	Sydney.
BARBAROSSA	Gibraltar.
CANOPIC	Gibraltar.
GROSSER KURFURST	Algiers.
KAISER WILHELM II.	New York.
KEEMUN	Seattle.
KRONPRINZESSIN CECILIE	Bremen.
MESABA	New York.
MONTEZUMA	St. John.
OCEANIC	Plymouth.
VADERLAND	New York.
VENEZIA	Marseilles.
Sailed.	
ALICE	New York.
ANTONIO LOPEZ	Genoa.
GALLIA	Marseilles.
IVERNIA	Liverpool.
NIAGARA	San Francisco.
NOORDAM	Boulogne.
PRINZ FRIEDRICH WILHELM	New York.
SAXONIA	Boston.
STATENDAM	New York.
VERONA	New York.

"FALSE friends are worse than open enemies." A poor cook is worse than both. She attacks you on the "inside," your most vulnerable point. A Tribune ad will get you a good cook.

PHONE CENTRAL 100.

STATE MAY FIGHT FOR LAKE FRONT.

House Organization Seeks to Force Inquiry Into Legal Rights of Present Occupants.

"DEESTRICT" IS ONE ISSUE

Illinois Central and Steel Corporation Interested; Meeting to Vote on Senator Fails Quorum.

BY C. S. R.

Springfield, Ill., Feb. 23.—[Special.]—Unless the senate blocks the plans of the house organization, the legislature will undertake an investigation of the Chicago lake front lands, with a view to ascertaining whether individuals and corporations have taken possession of property belonging to the state.

Representative B. M. Chiperfield, chairman of the judiciary committee, with the assistance of Representative David Shanahan, chairman of the appropriations committee, has prepared a resolution which will be introduced in the morning, and for which immediate passage will be asked. It provides for the appointment of a joint committee with six house members and four senators, to examine the titles by which lake front lands are held, and to ascertain what rights the state may have on other navigable bodies of water.

What the house has its eyes on particularly is the Streeter "deestrict," on the north side lake front, it being the opinion of the lawyers in the house organization that the title to the land on which Capt. Streeter fought and bled is in the state, and that the private individuals who contested against the captain have no more right to the land than he had.

Several Wealthy Men Interested.

Part of the "deestrict" has been used by the Lincoln park commissioners for the Lake Shore driveway and other portions are used for building purposes. The few inquiries which the legislators have made regarding the condition of the titles has led them to believe that the Chicago Title and Trust company is interested, along with several of the wealthy men of Chicago.

On the south lake shore, the Illinois Central and the Illinois Steel company both will be able to take a mild amount of interest in any proceedings which may be started, the steel company being involved because of disputed "made" land in South Chicago.

The resolution asks that an appropriation of $10,000 be made for the expenses of the investigating committee, which will concern itself not only with the immensely valuable tracts of land along the Chicago lake shore but which will investigate conditions along the Illinois and other rivers and inquire into the rights by which the Knickerbocker and other companies have possession of some of the lakes in the state.

"An estimate of the value of lands which should be covered by an investigation would be largely guess work," said Mr. Chiperfield. "But it can be assumed that millions of dollars are involved. The Chicago lake shore lands, which are in doubt, easily run in value into the millions and other valuable lands along the rivers and lakes of the state have been taken over by private individuals."

Text of the Resolution.

It is possible the house organization will be able to pass the resolution at once and send it over to the senate for adoption. It may not have as smooth sailing there, but the prospects are that the inquiry into the titles of lake shore real estate will be put under way. The Chiperfield resolution is as follows:

Whereas, There is reasonable ground to believe that the state of Illinois, at the time of its organization as a state and since said time, became invested with valuable rights in lands along the lake shore of Lake Michigan and in, along, and upon other navigable bodies of water, rivers, and lakes of the state of Illinois, and which said rights it is claimed the state of Illinois holds in trust for the use of the people of this state; and,

Whereas, There is reason to believe that such rights, in a large number of cases, have been usurped by private individuals, corporations, and companies, who now occupy part or parts of said lands, and who assert title in or claim thereto; and,

Whereas, Said rights in and concerning said lands are of great value to the state of Illinois, and by reason of its increasing population are constantly becoming of more value to the people of this state. Now, therefore, be it

Resolved, by the house of representatives, the senate concurring herein, That a joint committee of ten be appointed, six to be named by the speaker of the house of representatives, and four to be named by the president of the senate, to make a careful and complete investigation of the rights of the state of Illinois in lands lying along, in, and upon Lake Michigan, the rivers and lakes and other navigable bodies of water of this state and to report its conclusions to the next general assembly of this state and to the governor of Illinois as to the rights of the state and its people in and to the same. And for such purpose the said committee is authorized to employ such assistance (other than legal services) as may be necessary to carry out the provisions hereof. The said committee and the members thereof shall be entitled to their actual expenses incurred in carrying out the provisions hereof. The attorney general of Illinois is respectfully requested to furnish said committee with such legal assistance as may be required. And, be it further

Resolved, That the general assembly proceed to make an appropriation of $10,000 for the purpose of carrying on such investigation.

Quorum Fails to Appear.

As had been intended, the joint session today did not produce a quorum, but the few representatives and senators present went through the motions of balloting for senator. The ballot tomorrow is not expected to show any material changes, although it is the intention of the anti-Hopkins men to pull the senator down just as far as possible in the declining days of his term.

They were filled with an unholy joy by the information from Washington that the senator had been left off the finance committee of the senate because of the uncertainty in which his return to the senate is involved and with still more unholy joy when they learned that several unscrupulous and unfeeling colleagues of Mr. Hopkins have filed claims for his seat in the senate, it being advantageously located and desired by members of that honorable body not well pleased with their own geographical positions.

In the ordinary course of events, if Mr. Hopkins does not show up at the beginning of the special session of congress his seat will go to one of the unfeeling senators who has filed a claim for it, and Mr. Hopkins, if

(Continued on page 4, column 2.)

WHY HE DIDN'T VOTE YESTERDAY.

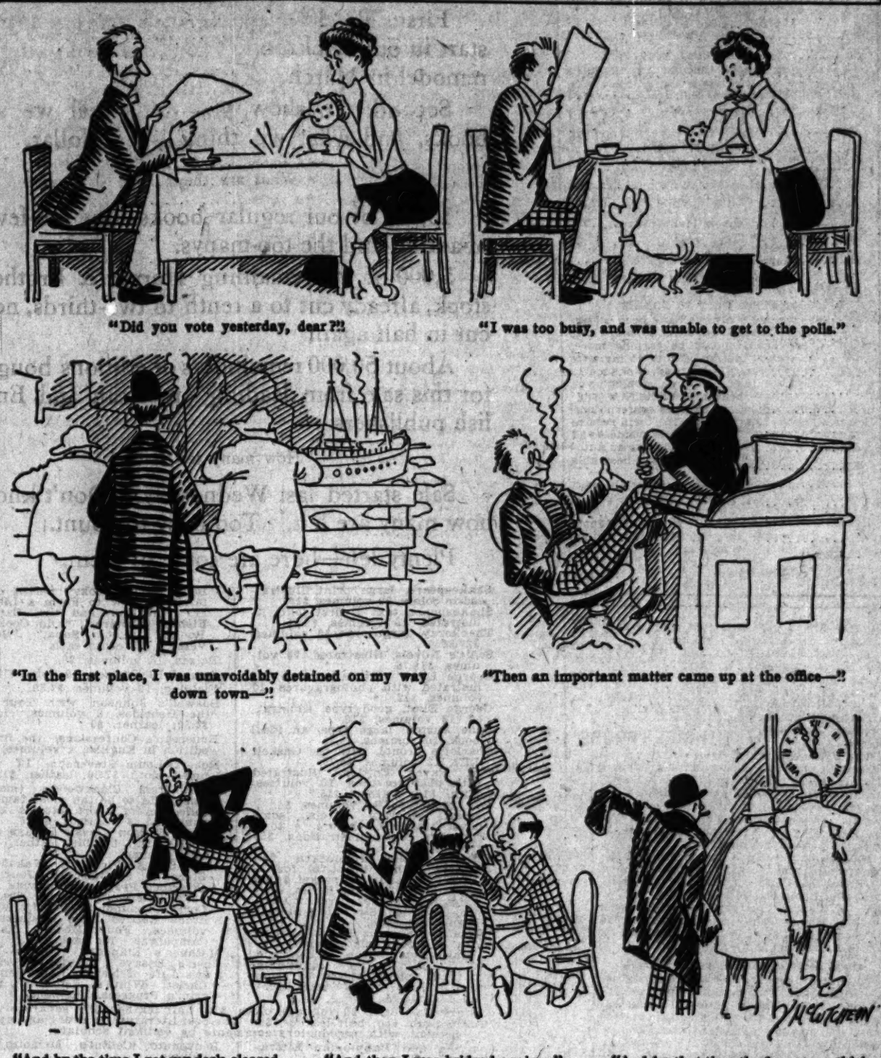

"Did you vote yesterday, dear?!"

"I was too busy, and was unable to get to the polls."

"In the first place, I was unavoidably detained on my way down town—!"

"Then an important matter came up at the office—!"

"And by the time I got my desk cleared off it was time for luncheon—!"

"And then I was bridged again—!"

"And by that time the fog was so thick that I couldn't tell whether it was 12 o'clock noon or 12 midnight."

TITLED TINY TOOTSIES TWIRL

Lady Constance Richardson Shows Blue Blooded but White Feet.

DANCES AS GREEK NAIAD.

Dressed as for a Wading Party She Interprets the "Spring Song."

New York, Feb. 23.—[Special.]—The Elf light that sifts through the somber cypress of the Norwegian mountains, illuminating the dance of the trolls, played through the weird motifs of Grieg this afternoon in the ballroom of Sherry's upon the bare interpreting feet of Lady Constance Stewart Richardson.

Many people in society who may know Grieg sat in the darkness of the ballroom to watch the light play upon the white ankles and classic flowing draperies of Lady Constance knowing full well that in this they were gaining a new education in the mysteries of the gloomy Norse composer's moods.

Lady Constance danced the gloom of Grieg. She tripped the wholesome mirth of Mendelssohn and trembled with all her interpretative spirit through the ecstasy of Rubinstein. She did all of this in the garb of a Greek naiad—a primitive naiad from Boeotia. The kind of a naiad that Lady Constance copied is not found today, hence the ballroom of Sherry's was well filled.

Wouldn't Tell Who Was Manager.

There was some reticence manifested by the women who collected the tickets at $5 apiece before the door of the ballroom at 5 o'clock today when they were asked to tell what women were the managers of the entertainment in which Lady Constance figured as the chief attraction. None of them knew really just who it was had charge of the affair. It was thought, however, that Mrs. Belmont Tiffany, who is largely interested in charitable work, was chairman of the committee of women having the affair in charge.

There were about ten men among the audience of 100 when promptly at 5 o'clock the lights in the ballroom were lowered and a soft golden glow rested alone upon a small stage at the west end of the room draped in green, with curtains of green velvet forming the background. Sig. Basco sat at the left of the stage at the piano. With him were three performers on strings from the orchestra of the Metropolitan opera house.

Naiad Comes with Springtime.

Sig. Basco sounded the opening chord of Mendelssohn's "Spring Song." From behind the potted trees to the left of the stage appeared Lady Constance. She was clothed in a Naiad's vesture of a slate blue, clinging, simple robe that stopped half way down from the knees after having been girdled once at the bosom and again in soft folds below the waist.

Her arms were bare. Bare was her neck. Her hair loosely dropped from her neck and was gathered by a fillet across the brows.

Against the green of the background with the gold of subdued side lights upon her, Lady Constance sported through the tilting measures of the "Spring Song" as a guileless Bacchante sports round and round some vine draped sacerdotal vase of ancients. She listened to the birds sing balanced upon the toes of one white foot. She postured with one foot sprance and the whiteness of her knees glimmering through the careless folds of her simple robe. The closing refrain of the song brought her whirling in abandon to the front of the stage, where she planted her feet boldly as a woman of the innocent "Age of Gods" and twined her arms through her hair in rapt contemplation of glorious morning.

When Lady Constance broke her pose and hurried off to a screen of potted trees there was a hum of subdued applause through the room and each spectator turned to her neighbor with an inquiring eyebrow. Eyebrows were lowered in temporary approval and society awaited the second manifestation.

Then came the melancholy numbers of Grieg. Lady Constance, still in her gray blue robe of a Naiad, translated herself to some horrid Norwegian cavern and as a grieving spirit of the woodland she found tragedy in Ase's Tod from Peer Gynt.

A polka of Straus' followed this dance. Once more the unclad ankles of Lady Constance gave themselves up to joy. Never was such unchastened joy as that of Lady Constance's legs in this polka. Her short and clinging skirt disdained to hang in the subjection of propriety and it frolicked with Lady Constance. Her bare toes tapped the green velvet stage in staccato measure and her weaving hands ripped flowers from a cluster and tossed them into the darkness where sat society.

This was the test of Lady Constance's dancing. Hardly had she disappeared when a hearty applause jumped spontaneously from row to row of the audience.

LINER CRETIC GOES ASHORE; 1,000 PASSENGERS ON BOARD.

Big Steamship Strikes Mud, Is Floated, Then Hits a Ledge—Tugs Make Rescue.

Boston, Mass., Feb. 24, 3 a. m.—The White Star steamer Cretic, inward bound with nearly 1,000 passengers from Mediterranean ports on board, ran aground on Centurion ledge in the outer harbor last night. After lying in a dangerous position for several hours the liner was dragged off by tugs and towed to quarantine.

The Cretic, while slowly working its way through the main ship channel, suddenly deviated from its course and grounded in the mud on the east side of Fort Warren. Signals for assistance, which were immediately sent up, were seen by the life saving station at Stony Beach, Hull, and the life savers put off to the steamer.

The Cretic worked itself free within half an hour, but appeared to have lost its rudder. At 11:30 it struck Centurion ledge. Five tugs left the city immediately for the rescue. The weather was thick when the accident occurred, with a moderate rain falling. The wind, which was blowing fifteen miles an hour from the eastward, kicked up a rough sea.

The officers at Fort Warren turned on the powerful searchlights to aid the steamer's officers and the tugboats, and at full tide the liner was floated. It was not badly damaged.

STEEL STOCK NOT GOOD BAIL.

E. H. Gary's Offer of Security for Chauffeur Rejected and Valuable Chattels Substituted.

New York, Feb. 23.—[Special.]—Elbert H. Gary, chairman of the executive board of the United States Steel corporation, offered a block of steel stock as bail for his chauffeur, Curt Schmidt, who was held for the Court of Special Sessions on a charge of automobile speeding by Magistrate Connolly in the Flushing police court today. Mr. Gary asked the magistrate if he could accept a block of steel stock as security. This was declined and Mr. Gary then tendered as security four automobiles valued at $30,000.

TAFT WANTS CHICAGO MAN

Herrick Out of Cabinet Possibilities, MacVeagh in Lead.

E. A. POTTER IS MENTIONED.

President Elect Said to Desire Secretary of Treasury from Here.

New York, Feb. 23.—[Special.]—President Elect Taft tonight authorized the announcement that former Gov. Herrick of Ohio would not be his secretary of the treasury, thus leaving Franklin MacVeagh of Chicago as the most probable candidate, with Federal Judge Vandevanter of Wyoming still prominently mentioned.

Another Chicago man, Edwin A. Potter, president of the American Trust, Savings, and Safe Deposit company, is again put forth as a possible member of the next president's official family. It is said that Mr. Taft is especially anxious to have a Chicago man at the head of the treasury department and that Mr. Potter is being seriously considered.

Word came from Washington today to the effect that Franklin MacVeagh would not exactly be opposed by Senator Cullom, but that Mr. Cullom was not especially pleased at the possibility of Mr. MacVeagh's name being sent to the senate. What objection, if any, Mr. Cullom has against Mr. MacVeagh could not be learned. It was suggested to Mr. Cullom in Washington this afternoon that Mr. MacVeagh was likely to be selected as secretary of the treasury.

Cullom Not Asked About MacVeagh.

"I do not care to make any remarks about the choice," said Senator Cullom, "except to say that I have not heard that Mr. MacVeagh was to be chosen and was not consulted in any manner about the appointment."

Mr. Herrick of Ohio has been considered by many observers of national politics as certain to be the next secretary of the treasury, but the statement issued at Mr. Taft's instance today says the Ohio statesman has been out of consideration since early last winter.

President Elect Taft came to New York today and after a conference with Mr. Herrick at the residence of the president elect's brother, Henry W. Taft, the latter gave out the following statement:

"At the invitation of the president elect, Gov. Herrick called on Mr. Taft today. Mr. Taft authorized the statement that the mention of Mr. Herrick for the portfolio of the treasury, as if he had been a candidate, did him great injustice because Mr. Herrick wrote Mr. Taft as early as December last to say that his business engagements were such as to prevent his acceptance of a place in the cabinet.

Makes Herrick Record Complete.

Mr. Herrick, when questioned, said that he had nothing to add to this statement, which was made for the purpose of making the record complete.

This statement lets Mr. Herrick out of the cabinet situation as easily as possible. If Mr. Herrick personally has not been a candidate his friends have been most active. Last summer during the Republican national convention in Chicago, the former governor of Ohio was pointed out by some learned ones close to Mr. Taft as "the secretary of the treasury if Taft is nominated."

Some of these learned prognosticators aver that the only reason that Taft eliminated Herrick was that the president elect wished above all things to put the treasury in charge of a Chicago man associated with the banking system of Chicago, which is regarded as the strongest in the country.

PRIMARY TRIUMPH FOR THE MACHINES

Slate Candidates for City Clerk and Regulars in Council Nominations Sweep the City.

VOTERS IGNORE M. V. L.

Liquor League Also Hard Hit; Merriam Wins Easily in Seventh; Sikes Succumbs in the Thirty-fifth.

FOR CITY TREASURER.

Republican	I. N. POWELL, Seventh ward
Democrat	H. J. HILDRETH JR., Sixth ward
Prohibition	E. L. GRIFFITH
Socialist	W. E. RODRIGUEZ

FOR CITY CLERK.

Republican	J. H. MARKS, Seventeenth ward
Democrat	F. D. CONNERY, Twenty-eighth
Prohibition	C. B. HULL
Socialist	A. W. MAHON

REPUBLICAN VOTE.

City treasurer	58,740
City clerk	59,807
Aldermanic	56,838

DEMOCRATIC VOTE.

City treasurer	32,510
City clerk	32,760
Aldermanic	29,202

PROHIBITION VOTE.

City treasurer	329
City clerk	327
Aldermanic	327

SOCIALISTIC VOTE.

City treasurer	1,323
City clerk	1,295
Aldermanic	1,175

Party organizations, generally referred to as "the machines," won all along the line on the city ticket and in most instances on the aldermanic, in yesterday's primaray. The Municipal Voters' league fared badly, but it has consolation in the fact that the Liquor Dealers' league did not do better.

The Municipal Voters' league failed to nominate the candidates to whom it gave the most support, notably George C. Sikes in the Thirty-fifth ward. On the other hand the liquor league defeated only one of the men upon whom it had trained its batteries—former Ald. Riley of the Thirteenth ward.

But the victory of the "machines" on the city tickets was decisive. On both sides they nominated all the candidates to whom they had thrown their strength. The advocates of the present system of primary nominations, however, have one good excuse in ascribing the result to the light vote cast. It was abnormally low and it appears only the adherents of "the machine" want to the polling places.

Socialists and Drys "Absent."

The total vote cast was 95,045. Deducting the Socialistic and Prohibitionist vote it was 93,959 for the Republicans and Democrats, as shown by the nominations for city clerk, over which there was some contest. But at that the vote for city treasurer nominations was 90,959, or only 2,500 less, and there was no fight for these nominations. There was only one candidate on each party ticket.

The figures make it difficult to escape the conclusion that few voters went to the polls who were not adherents or opponents of either one or the other of the party organizations.

Bitter Fights in Many Wards.

There was savage fighting for aldermanic nominations in nearly half of the wards. The balloting ended in some of them with spectacular finales. Two of the present aldermen, out of the entire list seeking renominations, fell by the wayside—Ald. McNeal of the Fourth ward, was defeated by former Ald. James M. Dailey, and Ald. William C. Hunt of the Thirty-third was relegated to private life by A. C. Metzger.

Prof. Charles E. Merriam of the University of Chicago, backed by all the Hyde Park civic associations and the Seventh ward Republican organization, and carrying the best wishes of the city in general, received a surprisingly large plurality over Francis A. Harper for the Republican nomination.

George C. Sikes, former secretary of the Municipal Voters' league, who has been in the spot light during the finish of the campaign as a self-avowed object of the political enmity of Roger C. Sullivan and "predatory wealth," was defeated 3 to 1 by John S. Clark, a bosom friend of the Sullivan Democratic leaders.

Defeat for Voters' League.

The Municipal Voters' league failed signally in securing the defeat of men who had been marked for slaughter in the league bulletins. In a list of eleven whose defeat was urged, Hunt of the Thirty-third was the single candidate to lose a renomination. Against the efforts of the league these aldermen won out handily: Dailey of the Fourth, Egan of the Ninth, Scully of the Tenth, Cullerton of the Eleventh, Kruger of the Fifteenth, Downey of the Twenty-ninth, and McInerney of the Thirtieth, all Democrats, and Burke of the Fifth and Moynihan of the Eighth, Republicans. Capp, the McEwen candidate in the Twenty-seventh, classed by the league in the same category with the foregoing, defeated a field of seven candidates.

Of the candidates found objectionable by the league the day was won by Jacob Perbonner of the Ninth, Louis Bessorer of the Twelfth, Republicans, and A. J. Cermak of the Twelfth. August Krumholz of the Twenty-fourth, Hans Blase of the Twenty-seventh, and Ald. O'Connell of the Thirty-first, Democrats.

In the "not qualified" list of the Municipal Voters' league, A. C. Metzger, Republican, won in the Thirty-third ward, and six others in the same division were defeated.

The league urged the nominations of Theodore K. Long in the Sixth, Charles E. Merriam in the Seventh, W. P. Dunn in the Twenty-fifth, William F. Lipps in the Twenty-sixth, and Albert J. Fisher in the Twenty-seventh, Republicans, and Ald. Michael Zimmer in the Twelfth, Democrat, all of whom won handily.

Recommendations Overlooked.

The voters did not accept the recommendations of the league in the cases of Lewis D. Binyon, Republican, in the Twenty-seventh, and W. E. Schlake and J. Wyatt McGaffey, Democrats, in the Twenty-seventh, and Geo. C. Sikes, Democrat, in the Thirty-fifth. The league "recommended" the nominations of the following candidates who were successful: A. R. Pifer in the Eleventh, Ald. Lawley in the Fourteenth, H. Utpatel in the Fifteenth,

Ald. Taylor in the Twenty-first, Otto W. Ulrich in the Twenty-fourth, Harry E. Littler in the Twenty-eighth, Matt A. Mueller in the Twenty-ninth, and James A. Kearns in the Thirty-first, all Republicans, and J. R. Emerson in the Eighth, Henry L. Bailey in the Thirteenth, and Joseph F. Connery in the Fourteenth, Democrats.

The liquor interests, which had singled out for defeat men who had supported the $1,000 saloon license ordinance in the council, were successful in their attack on former Ald. Melvin P. Riley in the Thirteenth, who finished third in the Democratic race there. They failed signally, however, in attempting to send Ald. William F. Lipps of the Twenty-sixth to the bench. Ald. Lipps introduced the ordinance in the council, and had a large plurality over his opponents yesterday.

Meet Failure Elsewhere.

Elsewhere where the liquor forces sought to defeat aldermen they apparently scored a decisive failure.

Greatest general interest attended the returns from the Seventh and Thirty-fifth wards and much satisfaction was expressed over the city at the success of Prof. Merriam. The politicians took deep interest in the Sikes-Clark battle in the Thirty-fifth, due to the prominence given to the Roger C. Sullivan issue in the campaign. Clark, the "old fox," carried nearly every precinct in the ward.

"Jim" Dailey gets a Democratic nomination again in the Fourth ward, after a battle which "stirred up the animals." He decisively defeated Ald. John W. McNeal. Ald. Foreman had a walkover in the Third. "Johnny" Sheahan surprised his friends by defeating Patrick J. Carroll for the Fifth ward Democratic nomination. Theodore K. Long was away to the good on the Republican side in the Sixth. Prof. Merriam secured 4,361 votes to 1,563 for F. A. Harper in the Seventh ward Republican primaries.

Ald. Moynihan had it easy in the Eighth, while John R. Emerson was annexing the Democratic nomination. The fight in the Ninth was the bitterest in many years, on the Democratic side. Ald. Egan won tidily against a pair of adversaries. Ald. Scully had practically no opposition in the Tenth. The big showing against Edward Cullerton in the Eleventh failed to materialize. Ald. Zimmer was handsomely treated in the Twelfth.

Competition Is Close.

The last returns were necessary to tell the story of the Democratic fight in the Thirteenth. Henry L. Bailey nosed out a winner. The Fourteenth was a one way fight for both Republican and Democratic winners. Some commotion was created in the Sixteenth by the writing in of names on the blank Republican aldermanic ballot. Lee Dunne had his name written in five times and gets the Republican nomination against Stanley Kunz, the Democrat. In the Eighteenth 189 Republicans wrote the name of George Hampton, who will be the party nominee against John Brennan.

Both sides fought in the Twenty-fourth. Otto W. Ulrich was the Republican winner. Former Ald. August Krumholz had about 350 lead over his nearest competitor for the Democratic nomination in a field of four. The fight against Ald. Dunn in the Twenty-fifth was a joke. Ald. Lipps was renominated in the Twenty-sixth by a plurality of 1,467. August Peters led Gustav Siewert for the Democratic nomination by 33 votes.

Want Ad Candidate Beaten.

In the Twenty-seventh the McEwen Republican organization "put over" Joseph F. Capp against Lewis D. Binyon, the want ad candidate, by 400 plurality. Hans Blase got the Democratic nomination while six opposition candidates were splitting up enough votes to have swamped him. Ald. John Downey had a busy time getting a renomination in the Twenty-ninth, but it was easy for Ald. McInerney in the Thirtieth and Ald. O'Connell in the Thirty-first.

Ald. Hunt was defeated in the Thirty-third by the Republican organization led by H. L. Lucas, who went behind A. C. Metzger and won out by more than 800. In the Thirty-fifth Ald. Frank L. Race got nearly as many votes as his six adversaries put together. The final result on the Democratic side gave "Old Fox" Clark 1,160 votes to 408 for George C. Sikes.

Defeat for Lorimer.

The victory of Marks No. 1 over McCabe for the Republican nomination for city clerk meant a victory over Congressman William Lorimer for the present city organization, at the head of which is Mayor Busse and a component part of which is Gov. Deneen. McCabe was Lorimer's candidate, and Marks was put up to please the "northwest crowd." McCabe carried all the Lorimer wards without trouble, but failed of nomination by nearly 2,000 votes. In this fight the mayor did better by Marks than did the governor, the majority for Marks coming from the north side wards.

Roger C.'s Last Hour Plan Wins.

On the Democratic side Roger Sullivan won his point, although against considerable odds. It had been understood for some time among the Democrats that ex-Ald. Considine of the Thirteenth ward should be the candidate for city clerk, but at the last moment this program was changed and Frank D. Connery of the Twenty-eighth ward was put forward as the organization candidate. This made trouble.

The reason for it was that for some time the friends of Mr. Sullivan have been grooming Connery as a possible nominee for mayor two years from now. They figured it out that if he could be elected city clerk now he would be strong in the running next time, and so put him forward. The Considine people naturally resented this, and there was a primary fight in consequence. But the "machine" won and Mr. Connery is the nominee.

Marks No. 1 Carries Twenty Wards.

Marks carried twenty wards—the First, Second, Third, Sixth, Eighth, Fourteenth, Fifteenth, Sixteenth, Seventeenth, Twenty-first, Twenty-second, Twenty-third, Twenty-fourth, Twenty-fifth, Twenty-sixth, Twenty-eighth, Twenty-ninth, Thirty-first, Thirty-second, and Thirty-third. McCabe captured fifteen wards—the Fourth, Fifth, Seventh, Ninth, Tenth, Eleventh, Twelfth, Thirteenth, Eighteenth, Nineteenth, Twentieth, Twenty-seventh, Thirtieth, Thirty-fourth, and Thirty-fifth. The other Marks did not win a single ward.

The slate Marks showed his strength particularly in those wards in which the Republican organization is strong. In wards where the organization has deteriorated in efficiency or where the electorate is inclined to show its independence of organization dictation, McCabe came to the front with a remarkable showing.

Marks won the First ward, which was no surprise, this being a Democratic bailiwick and such Republican voters as it contains being mainly organization followers. In the Second—a Republican ward—Committeeman Chauncey Dewey put Marks over the plate by nearly 2 to 1, and in the Third—another Republican ward—Ald. Foreman and his efficient organization ran the slate candidate nearly 400 votes ahead of McCabe.

Magerstadt and West Jolted.

Ernie Magerstadt, the Republican committeeman responsible for the Fourth and Fifth, received a severe jolt. These are Democratic wards, but such Republican voters as came out showed the organization crowd in the minority. McCabe got the Fourth by a plurality of 40 and the Fifth by a margin of 102.

Committeeman John R. Thompson carried the Sixth ward for Marks, but he had a comparatively close call in this strongly Republican bailiwick, inasmuch as the slate candidate's plurality was only a little over 200. In the Seventh Committeeman Roy O. West met a severe rebuff. McCabe here beat Marks by a plurality of 168. It had not been heralded forth that the faction that owes allegiance to District Attorney Sims was out to show what they could do to the organization candidate, but after it was all over this given as an explanation. By some political authorities in the ward it was alleged the result was traceable merely to the independent Republican electorate that refuses to be guided by organization instructions.

The Eighth ward—John Hanberg's—went for Marks by a safe plurality, but when it came to the string of Lorimer wards—the Ninth, Tenth, Eleventh, Twelfth, and Thirteenth—McCabe had it all his own way. The Fourteenth, which is pretty evenly divided between Republicans and Democrats, went to Marks.

The Fifteenth, which is Democratic and largely German in complexion, was taken by Marks, as was the Sixteenth, another Democratic ward, in which the Republican organization dominates the Republican electorate. The Seventeenth went overwhelmingly for Marks and this was no surprise, as it is the home of the candidate.

McCabe captured the Eighteenth and the Nineteenth, in which the Lorimer element of Republicans still controls, and the Twentieth—his home ward—he carried by 172, in spite of the fact that this also is the home ward of Homer Galpin, who sidetracked the renomination of McCabe by the organization and put up Marks in his stead.

Good Showing by Mayor's Wards.

The north town wards—the Twenty-first, Twenty-second, Twenty-third, and Twenty-fourth—in which Mayor Busse is the acknowledged leader, went for Marks by safe pluralities, the mayor's own ward—the Twenty-first—making the best showing of the string.

The Twenty-fifth, the bailiwick of Jim Pease, showed its regularity by giving Marks a plurality of 118, but it was a close shave for the organization, considering the overwhelming character of the Republican vote in this ward. The Twenty-sixth was captured by Marks by more than 200.

Something remarkable happened in the Twenty-seventh, where the Judge McEwen organization nominated its candidates for alderman, but fell down on the organization candidate for city clerk. McCabe ran away with Marks in this ward to the tune of a plurality of 430. The Twenty-eighth, in which County Clerk Haas and John Smulski rule, was delivered to Marks as per program by a vote of more than two to one. The Twenty-ninth, Democratic, went for Marks.

Deneen District Also Regular.

In the Thirtieth, which is another ward largely dominated by the Irish in nationality, McCabe ran ahead of Marks, but in the Thirty-first, Gov. Deneen's, the slate candidate walked away with a plurality of more than 400. Committeeman Charles Vail also succeeded in keeping the Thirty-second in the organization ranks, but the Republican vote that turned out was small and he had a close call, represented by Marks' plurality of 111.

The Thirty-third, in which Committeeman Lucas is responsible, gave the organization a victory, but in the Thirty-fourth, Congressman Lorimer's ward, McCabe ran away with the slate candidate. In the Thirty-fifth, in which there is a large element of Republican voters independent of organization dictation, McCabe also won out by a plurality of 619.

Considine Gives the Only Test.

The Democratic primary vote for city clerk ran along surprisingly even. It was not like a good old fashioned Democratic row at all. The total vote was only 35,752, divided among four candidates, and of these Connery had a plurality of 1,217.

The only serious opposition the party organization had to meet was in the Fourth and Fifth wards. There Considine piled up substantial majorities, leading Connery by 744 in the Fourth and 250 in the Fifth ward, both of which are Democratic strongholds. Considine also got a majority in the Sixth, which is a reflection on Chairman O'Connell of the Democratic county committee, who lives in this ward.

But when it came to the southwest side, the strong Democratic territory, William Loeffler seems to have split up his strength in a manner which could not have possibly given offense to anybody.

Mr. Loeffler so far has refrained carefully from taking any position in the fights which have disturbed the local Democracy. The Ninth ward, which is supposed to be particularly his own, returned 312 for Considine and 310 for Connery, and the Tenth, Eleventh, and Twelfth did practically the same thing.

The Fourteenth ward is the home of both Considine and Sullivan. Although a candidate generally is expected to carry his own ward, Considine failed. He received 509 votes in the ward, while Connery captured 739. All of which generally is taken to mean that Roger Sullivan is stronger in the ward than Mr. Considine.

Few Prohibition Votes.

In a half dozen instances no Prohibition votes were cast in wards where nominating petitions had been filed. At the office of the election commissioners the statement was made that in such event the candidates dissolved into thin air officially and that no nominations were made. This was the case with one Socialist candidate also. In the Eighth ward one Prohibitionist voted for C. G. Osterberg and one for A. Sheppard, creating a tie. Young and Fairbanks, Prohibition petitioners in the Fourteenth, tied with six votes each.

ALDERMANIC CANDIDATES NOMINATED YESTERDAY.

WARD.	REPUBLICAN.	DEMOCRATIC.	PROHIBITION.	SOCIALIST.
1	William A. Brush	Michael Kenna*	George G. Pendell	Henry Cramer
2	George F. Harding Jr.*	Richard N. Noland	William Kellett	Henry Kohl
3	Milton J. Foreman*	M. A. Mergentheim	No votes cast	M. Winberg
4	Joseph Zillinger	James M. Dailey	No votes cast	James McNulty
5	Alex J. Burke*	John J. Sheahan	John W. Zug	John Lewin
6	Theodore K. Long	Sidney Kahnweiler	George S. Sawyer	M. S. De Muth
7	Charles E. Merriam	John A. McKeown	William A. Brubaker	P. G. Soderberg
8	P. H. Moynihan*	John R. Emerson	Tie vote	Theodore S. Vind
9	Jacob Perbohnier	Dennis J. Egan*	Edward Koenig	H. M. Silverberg
10	Michael C. Hoy	Thomas F. Scully*	No nomination	Edward Kapek
11	A. R. Fifer	E. F. Cullerton*	N. Street	Maurice Mortimer
12 (long term)	Louis Besserer	Michael Zimmer*	Carl P. Graff	Vac Vesely
12 (vacancy)	Rudolph Mulac	Anton J. Cermak	No nomination	Peter Bulthoyse
13	Arthur W. Fulton*	Henry L. Bailey	George Bradfield	Julius T. Stade
14	James H. Lawley*	Joseph F. Connery	Tie vote	Percey L. Clark
15	Henry Utpatel	Herman F. Kruger*	Joseph A. Goers	G. T. Fraenckel
16	Lee Dunne	Stanley H. Kunz*	Victor Dorszewski	Henry Anielewski
17	Lewis D. Sitts*	Martin D. Quinn	No votes cast	J. J. O'Brien
18	George Hampton	John J. Brennan*	No votes cast	E. S. Whitmore
19	Louis Bonelli	John Powers*	No nomination	A. J. Dubin
20	John P. Stewart*	David Rish	Robert F. Mix	Frank W. Stone
21	Francis W. Taylor*	Jacob Levy	Guy F. Wagner	L. H. Marcy
22	Arthur W. Josetti*	Herman J. Bauler	Edward Fjillander	W. P. Jorgenson
23	Jacob A. Hey*	Peter F. Bretz	August C. Lehman	William Behrens
24	Otto W. Ulrich	August Krumholz	John W. Kopke	C. W. Herman
25	Winfield P. Dunn*	Charles E. Zollars	James Gasner	Charles H. Sand
26	William F. Lipps*	August Peters	George R. Shirley	Maurice Sanger
27	Joseph F. Capp	Hans Blase	John H. Stehman	A. G. Erlando
28	Harry E. Littler	Charles Twigg	Urban J. Ehrhart	William Peterson
29	Matthias A. Mueller	John Downey*	No votes cast	Frank Cramer
30	Henry Van Houten	Michael McInerney*	J. C. Bohart	Michael Sullivan
31	James A. Kearns	Patrick J. O'Connell*	Frank C. McGowan	W. S. Ellis
32	Albert J. Fisher*	Thomas M. Crane	William C. Hocking	John Dobelman
33	A. C. Metzger	Charles E. Reading	Gustaf Erickson	Harold J. Le Cren
34	Lewis M. Jones	William F. Ryan	P. H. Henkel	Henry E. Murphy
35	Frank L. Race*	John S. Clark	Walter W. Guy	H. W. Harris

*Renominated.

SIXTH.

REPUBLICAN.		DEMOCRATIC.	
Theodore K. Long	2,105	Sidney Kahnweiler	380
W. W. Dunne	211	Joseph Frank	122
Caselus Goldstein	215	Kahnweiler's maj.	258
Elmer E. Rogers	82		
James J. Hastings	1,290		
Long's plu.	805		

SEVENTH.

Charles E. Merriam	4,361	John A. McKeown	456
J. M. Freese	116		
Francis A. Harper	1,563		
Merriam's plu.	2,798		

EIGHTH

P. H. Moynihan	1,100	Michael Nash	147
A. P. Asplin	227	John R. Emerson	506
Moynihan's maj.	873	Emerson's maj.	419

NINTH.

Michael Rosenberg	342	Dennis J. Egan	943
Jacob Perbohner	772	George Sultan	426
		John J. Boehm	201
Perbohner's maj.	430		
		Egan's plu.	517

TENTH.

Michael C. Hoy	635	Thos. F. Scully	777
Chas. G. Foucek	266	Michael H. Kan	93
Hoy's maj.	369	Scully's maj.	725

ELEVENTH.

George S. Levy	126	E. F. Cullerton	1,205
Christian Link	198	John F. Joyce	629
A. R. Fifer	456		
		Cullerton's maj.	576
Fifer's plu.	258		

TWELFTH [long term].

Jess B. Hannum	242	Michael Zimmer	2,069
Louis Besserer	639	Bohumil Novy	331
Besserer's maj.	397	Zimmer's maj.	1,688

TWELFTH [vacancy].

Rudolph Mulac	926	Anton J. Cermak	1,563
		E. F. Kounovsky	480
		Peter P. Seaferny	374
		Cermak's plu.	1,083

THIRTEENTH.

Arthur W. Fulton	1,335	Henry L. Bailey	490
		Daniel Mulloy	316
		F. H. Higgins	203
		M. P. Riley	121
		Frank McDonald	445
		James P. Devine	194
		M. J. O'Brien	146
		Bailey's plu.	47

FOURTEENTH.

James H. Lawley	1,782	Joseph F. Connery	960
Wm. M. Towne	482	M. J. Maher	570
E. R. Shoenberger	43	Jas. G. Bamber	58
Lawley's plu.	1,350	Connery's plu.	390

FIFTEENTH.

Henry Utpatel	1,356	Herman F. Kruger	716
H. Jorgen Mathisen	417	Chr. F. Gruner	94
		D. J. Henman	192
Utpatel's maj.	939	Kruger's plu.	524

SIXTEENTH.

Lee Dunne		Stanley H. Kunz	467

SEVENTEENTH.

Lewis D. Sitts	1,278	Martin D. Quinn	346

EIGHTEENTH.

George Hampton	189	John J. Brennan	636

NINETEENTH.

A. E. Kleinberger	195	John Powers	1,004
Louis Bonelli	226		
Bonelli's maj.	44		

TWENTIETH.

John P. Stewart	3,173	David Rish	468

TWENTY-FIRST.

Francis W. Taylor	3,173	Jacob Levy	423
W. F. Peters	100		
Taylor's plu.	1,078		

TWENTY-SECOND.

Arthur Josetti	678	Herman S. Bauler	986

TWENTY-THIRD.

Jacob A. Hey	970	Peter F. Bretz	291

TWENTY-FOURTH.

G. F. Seggling Jr.	296	Frank A. Stadler	857
Richard Bartlett	132	John Sychowski	30
Otto W. Ulrich	561	Wm. E. Schlage	350
Charles E. Hyde	95	August Krumholz	1,208
Ulrich's plu.	392	Krumholz's plu.	351

TWENTY-FIFTH.

Winfield P. Dunn	3,492	Charles E. Zollars	577
F. W. Wagner	647		
Dunn's maj.	1,946		

TWENTY-SIXTH.

Wm. F. Lipps	2,157	August Peters	232
Wm. L. Springer	690	G. C. Siewert	199
M. S. Moffett	40	Frank Scheuerman	100
		Fred Dunham	124
Lipp's plu.	1,467	Peters' plu.	33

TWENTY-SEVENTH.

Joseph F. Capp	2,012	Jens N. Hyldahl	252
E. W. Selkirk	78	E. S. Hayes	347
L. D. Binyon	1,610	J. Wyatt McGaffey	157
W. G. Wood	700	A. D. Bishop	28
		Hans Blase	551
Capp's plu.	402	A. D. Shilvock	262
		Joseph Ringl	97
		Blase's plu.	289

TWENTY-EIGHTH.

Harry E. Littler	1,365	Charles Twigg	540
J. S. Chenneour	235		
Littler's maj.	1,630		

TWENTY-NINTH.

Matt A. Mueller	1,441	John Downey	991
E. S. McAllister	255	Ed Klinenberg	717
		F. J. Cassidy	167
Mueller's maj.	1,186	Nicholas Stadtfeld	123
		Downey's plu.	274

THIRTIETH.

Henry Van Houten	627	Michael McInerney	1,588
		Joseph J. Healy	494
		McInerney's maj.	1,094

THIRTY-FIRST.

James A. Kearns	1,380	P. J. O'Connell	704
E. G. Patterson	950	Edward Larkin	334
C. A. Hendricks	130	Nils G. Anderson	106
John J. Nolan	109		
		O'Connell's plu.	370
Kearns' plu.	430		

THIRTY-SECOND.

Albert J. Fisher	1,377	Cornelius S. Kelly	260
A. O. Ratcliff	340	Thos. M. Crane	438
E. K. Roney	180		
Fisher's plu.	1,028	Crane's maj.	168

THIRTY-THIRD.

William C. Hunt	847	Joseph E. Daly	180
A. C. Metzger	1,066	Val. A. Gindra	169
Wm. McLachlan	785	Geo. S. Breimer	88
Isaiah Campbell	193	Chas. E. Reading	590
E. W. Jager	340	Chas. H. Keyser	125
Chas. M. White	106		
H. M. Sloan	970	Reading's plu.	421
Metzger's plu.	696		

THIRTY-FOURTH.

Fred Yaeger	366	William F. Ryan	448
Lewis M. Jones	532		
Jones' maj.	166		

THIRTY-FIFTH.

Frank L. Race	1,716	John S. Clark	1,160
Irwin R. Hazen	964	George C. Sikes	403
Elmer F. Bubb	67	Clark's maj.	757
E. C. Romet	276		
E. T. Farrar	261		
Phillip J. Farley	137		
William C. Brown	87		
Race's plu.	752		

ALDERMANIC VOTE BY WARDS.

FIRST.

REPUBLICAN.		DEMOCRATIC.	
Wm. A. Brush	491	Michael Kenna	816

SECOND.

G. F. Harding Jr.	1,468	Richard N. Noland	321

THIRD.

Milton J. Foreman	2,018	M. A. Mergentheim	271
William A. Wallace	412		
Foreman's maj.	1,606		

FOURTH.

Joseph Zillinger	379	James M. Dailey	1,862
		John W. McNeal	1,135
		George Fulsang	30
		Dailey's plurality.	847

FIFTH

Alex. S. Burke	620	John J. Sheahan	1,188
John W. Biddle	406	Robert K. Sloan	221
		Martin P. McNichols	60
Burke's majority.	214	Patrick S. Carroll	874
		Sheahan's plu.	364

Minor Parties' Vote.

Following is the vote in detail for Prohibition and Socialist candidates for the council:

Ward.	Prohibition.	Socialist.
1	George G. Fendell. 2	Henry Cramer. 12
2	Wm. F. Kellett. 1	Henry Kohl. 23
3	John F. Johnson. 0	M. Winberg. 19
4	Harry P. Heatter. 0	James McNulty. 16
5	John W. Zug. 3	John Lewin. 16
6	George S. Sawyer. 0	M. S. De Muth. 25
7	Wm. A. Brubaker. 17	P. G. Soderberg. 48
8	C. G. Osterberg. 1	Theodore S. Vind. 34
	Sheppard. 1	
9	Edward Koenig. 1	H. M. Silverberg. 16
10	No nomination.	Edward Kapek. 35
11	N. Street. 2	Maurice Mortimer. 20
12	Carl P. Graff. 3	Vac Vesely. 62
13	No nomination.	Peter Bulthoyse. 60
14	George Bradfield. 9	Julius T. Stade. 20
15	Fairbanks. 8	Percey L. Clark. 32
	Joseph E. Young. 6	
15	Joseph A. Goers. 6	G. T. Fraenckel. 63
16	Victor Dorszewski. 4	Henry Anlebewski. 14
17	John Nelson. 0	J. J. O'Brien. 24
18	Edward S. Hunt. 0	E. S. Whitmore. 0
19	No nomination.	A. J. Dubin. 22
20	Robert F. Mix. 8	Frank W. Stone. 30
21	Guy F. Wagner. 13	L. H. Marcy. 33
22	Edward Fjillander. 3	W. P. Jorgenson. 41
23	August C. Lehman. 5	William Behrens. 28
24	John W. Kopke. 24	C. W. Herman. 36
25	J. Gasner. 5	Charles H. Sand. 27
26	George R. Shirley. 16	Maurice Sanger. 52
27	John H. Stehman. 12	A. G. Erlando. 90
28	Urban J. Ehrhart. 12	William Peterson. 62
29	George Morrey. 0	Frank Cramer. 0
30	J. C. Bohart. 4	Michael Sullivan. 16
31	F. C. McGowan. 14	W. S. Ervis. 71
32	Wm. C. Hocking. 21	John Dolaman. 38
33	Gustaf Erickson. 11	Harold J. Le Cren. 110
34	P. H. Henkel. 4	Henry E. Murphy. 32
35	Walter W. Guy. 16	H. W. Harris. 1

The Prohibition vote was as follows:

E. L. GRIFFITH, TREASURER.

Ward.		Ward.		Ward.	
1	2	10	1	25	9
2	2	14	1	26	15
3	0	15	2	27	10
4	0	16	3	28	12
5	0	17	3	29	0
6	4	18	0	30	4
7	17	19	0	31	14
8	1	20	0	32	19
9	1	21	13	33	13
10	0	22	3	34	4
11	4	23	4	35	7
12	3	24	1		
				Total	229

C. B. HULL, CITY CLERK.

Ward.		Ward.		Ward.	
1	2	15	0	25	9
2	2	14	5	26	12
3	0	15	5	27	12
4	0	16	3	28	12
5	3	17	0	29	0
6	4	18	0	30	4
7	17	19	0	31	14
8	1	20	1	32	18
9	1	21	15	33	18
10	0	22	3	34	4
11	4	23	4	35	17
12	3	24	1		
				Total	221

The Socialists' vote was as follows:

W. E. RODRIGUEZ, TREASURER.

Ward.		Ward.		Ward.	
1	9	16	20	25	36
2	26	14	35	26	53
3	20	15	59	27	106
4	16	16	13	28	61
5	10	17	24	29	28
6	19	18	12	30	7
7	45	19	20	31	72
8	39	20	31	32	37
9	16	21	35	33	111
10	32	22	41	34	58
11	20	23	28	35	58
12	62	24	34		
				Total	1,283

A. W. MANCE, CITY CLERK.

Ward.		Ward.		Ward.	
1	9	16	20	25	36
2	25	14	35	26	53
3	20	15	60	27	106
4	16	16	13	28	60
5	10	17	24	29	28
6	19	18	11	30	16
7	45	19	20	31	72
8	39	20	31	32	37
9	15	21	35	33	106
10	30	22	41	34	58
11	20	23	28	35	58
12	62	24	34		
				Total	1,265

VOTES $12 EACH IN EVANSTON.

Socialists the Only Ones to Cast Ballots and Only Twenty-five of Them Exercise Privilege.

The primary election cost Evanston $12 a vote, according to the city clerk. There are twelve voting precincts in the suburb, and at each sat three judges and two clerks of election. Each was paid $5, making $300 for the city.

The Socialists cast but twenty-five votes, none of the other parties voting, so the cost of each vote was $12. The other parties previously petitioned to have their candidates' names placed on the ticket for the spring election.

Republican and Socialist voters of the township of Cicero nominated township officers. Of the 706 votes cast all but ten were Republican.

The name and vote of the Republican candidates for the principal offices follow:

President—George Comerford, Morton Park. 706

Assessor—John Hlebache, Hawthorne. 706

Collector—O. W. Young, Clyde. 706

Supervisor—Joseph W. Kapela, Hawthorne. 706

Nomination of two trustees for the high school board and a president and two trustees for the grade schools were made in Oak Park at a meeting in the evening in the assembly hall of the Oak Park High school. Those nominated for high school trustees are Mrs. E. T. Honstone and F. J. C. Borwell. For the grade schools Fletcher Gibbs was nominated for president and Henry F. McGill and Mrs. A. F. Belknap for trustees.

VOTE IN PRINCIPAL PARTIES FOR CITY TICKETS.

	REPUBLICAN.				DEMOCRATIC.				
	For City Treasurer.	For City Clerk—			For City Treasurer.	For City Clerk—			
Ward.	Isaac N. Powell.	Jacob M. Marks.	Jacob M. Marks.	John R. McCabe.	Harry Hildreth.	J. R. Jr. Conlisine.	Con-nery.	F. D. Stein.	J. Gold-Krieger.	W. F.
1	530	573	31	196	706	300	309	39	47	
2	1,284	830	49	467	267	133	131	17	51	
3	2,317	1,233	36	971	304	113	100	15	36	
4	332	180	47	190	2,276	1,604	660	54	454	
5	956	418	59	317	1,714	919	685	47	302	
6	2,009	1,463	100	1,297	800	319	199	24	46	
7	5,694	5,022	326	3,791	497	151	204	17	31	
8	1,240	616	63	503	949	211	256	15	102	
9	714	297	65	473	1,075	313	310	313	297	
10	730	130	46	648	971	191	132	178	235	
11	692	147	44	583	1,410	319	230	68	361	
12	802	315	44	547	1,009	546	512	64	356	
13	1,329	474	57	858	1,521	1,152	484	94	102	
14	2,132	1,111	88	939	1,323	599	739	18	102	
15	1,688	1,042	93	849	845	256	319	62	296	
16	650	432	14	136	457	100	181	18	76	
17	1,270	1,084	37	148	391	92	203	8	50	
18	446	196	25	217	613	236	240	19	22	
19	411	150	30	231	977	283	508	62	45	
20	3,177	1,629	85	1,858	417	169	191	29	42	
21	1,276	790	38	433	462	100	239	10	42	
22	697	369	51	171	892	162	448	17	151	
23	927	524	30	334	310	64	121	6	97	
24	1,016	549	73	459	1,713	423	556	46	363	
25	2,970	1,480	118	1,338	601	98	336	9	99	
26	2,707	1,254	179	1,180	596	149	201	19	251	
27	3,632	1,642	383	2,073	1,207	298	598	40	495	
28	2,039	1,276	74	940	521	30	471	6	33	
29	1,425	800	84	598	1,457	345	559	69	394	
30	730	371	57	333	1,854	683	804	33	189	
31	3,297	1,394	142	986	998	349	499	22	169	
32	2,289	1,180	113	1,009	630	214	309	17	113	
33	3,192	1,947	335	1,988	919	350	394	37	218	
34	948	178	42	689	489	106	230	9	95	
35	2,987	1,161	188	1,760	1,246	448	476	27	364	
Totals	58,749	29,877	3,006	27,494	32,210	11,718	12,935	1,475	7,624	
Plurality.		1,953					1,217			

WANT GADE FOR MAYOR AGAIN.

Lake Forest Citizens Circulate Petition Asking Him to Be a Candidate at Next Election.

Friends of F. H. Gade, Norwegian consul to Chicago, and former mayor of Lake Forest, are circulating a petition asking him to become a candidate for mayor again at the next city election. Mr. Gade is chairman of the Lake Forest school board and also chairman of Deerfield township high school board. Mayor Jackson of Lake Forest wishes to retire, after serving three terms.

FIVE INDIANA COUNTIES "DRY."

Bitter Fights Result in Casting Out of 143 Saloons—Women and Children Work at the Polls.

Indianapolis, Ind.,

you don't
ke advantage
great shoe sale
the next few
ou'll miss the best
of the season to
air of "Hassel's"
at specially re-
prices. We've
d our entire
stock into three
The savings at
rice are worthy of
nsideration. You'll
t the shoe you want
blacks, patents, and
nd the kind of ser-
at will make you a
customer here.

r values to $4 & $5.
r values to $5 & $6.
r values to $6 & $7.50.

ads of new spring
ow here and on dis-
The first in town.

ASSEL'S
Northwest Corner
Buren and Dearborn
Monadnock Block

C. McCLURG & CO.

nvitations
Cards and
Announce-
ments for

aster
eddings

his is a remind-
r to bring the
rder in to us
oon so that we
an give it the
areful atten-
on it deserves.

McCLURG & Co.
221 WABASH AVENUE

VAUGHAN'S
"Chicago Parks"
WN SEED
permanent mixture. Makes
ty turf. No foul seeds; no
crop sure to grow.
Write or call.
; 5 lbs., $1; 15 lbs., $2.90.
Flowers garland the Earth"
an's Seeds 84 & 86 Randolph
talogue free St.

E. McCLURG & CO.

one Co.
et

CITY TO REGRADE PAY OF EMPLOYES

Plan of Civil Service Commission Adopted by Council Finance Committee.

SPOILS HOPES OF RAISE.

President Lower Explains That Change Merely Complies with the Law.

All heads of city departments and bureaus met with the finance committee last night and listened to Elton Lower, president of the civil service commission, explain the new regrading system for all city employes. Then the committee adopted it.

This means that all hope for salary raises must be abandoned. In fact, there is some talk of a horizontal reduction, as it was found that under the regrading system adopted the total reduction will amount to only about 1¼ per cent, or less than $15,000.

A canvass of the committee, however, developed the fact that a majority of the members are against the horizontal cut proposition, which leaves an alternative proposition to be considered—namely: an enforced vacation, without pay, in order to make the saving necessary to meet the reduced income this year.

For two hours Mr. Lower explained his system, which is the first comprehensive system of grading that has ever been undertaken in this city. It has been discovered that many city employés have been pushed ahead by promotion out of their grade, in violation of the civil service law, and that there is a wide divergence in the salaries paid to men in different departments doing the same class of work.

Commissions to Fix Salaries.

The recommendations of the civil service commission include the appointing of two commissions by the council, one of which will determine what the commercial value is for certain classes of work, which valuation will be adopted as the basis for salaries for such classes of employés of the city, and the other will regrade the "inspection" service in the city, which is now sadly at variance.

It was found that it was impossible to harmonize the views of the various heads of departments regarding the salaries which should be paid to chief clerks and men generally who receive more than $2,000 a year and therefore, although such employés are not in harmony now, they will receive the same salaries this year as last. In the meantime the commissions appointed will ascertain what salaries their grade should have and President Lower promises that by the end of the year all city employés will be brought to grade, in compliance with the letter of the law.

Says Grades Are Disregarded.

"Practically the entire clerical and engineering services of the city or those which it is proposed to change from salary grading to duties grading, are out of grade provided by the present rules of the civil service commission," said President Lower. "For instance, in a single small executive office of one of the departments, eight positions of nine are out of grade. The total amount of money paid in that office in excess of official grades is $2,100, an average of $263. This is a fair illustration and not an exception. In many departments employés are drawing salaries from $200 to $1,000 in excess of official grades. This is an evil he which some day the entire city government will be held answerable to law."

The salary grading is to be done with $1,200 as the basis, so that clerks getting $1,200 will be increased to $1,200, while those getting $1,366 would be reduced probably to $1,320, with corresponding increases or decreases in other grades.

All examinations will be given for the lowest or class C of a grade, and promotions will be made up through the four classes to class A. Four grades are provided for, the first being for the simplest forms of work, the fourth grade being for executive men.

CLASH OVER SCHOOLMA'AMS AT CONGRESS OF MOTHERS.

Views of Wisconsin University Professor Vigorously Combated by Illinois State Superintendent.

A verbal clash between two of the speakers at the banquet of the Illinois congress of mothers last evening at the Union League club provided an unexpected feature for the assembled educational guests and the men's advisory board in whose honor the function was held.

Dr. M. V. O'Shea of the University of Wisconsin and Francis Blair, state superintendent of the schools of Illinois, were the speakers. The former, speaking on "The Mother and the School," made a fervent plea for what he pleased to call "muscularity" among school children, the lack of which, he said, was due to too many women teachers.

Mr. Blair, with equal amount of ardor, argued for the retention of women teachers, who, he said, exercised a "refining influence" among school children, particularly the boys.

"Women teachers," said Dr. O'Shea, "have a tendency to cause too much effeminacy among boys. There is not enough of the rough and tumble spirit in the school boy's life today. There should be more muscularity and less of the softening influence."

"I disagree with the professor," said Mr. Blair, who spoke on "The Home, the School, and the Boy?" "The presence of women in the school has a refining influence on the American boy. A boy is a boy and always will retain his natural proclivities. As superintendent of the schools of Illinois I have had ample opportunity to study the question and I must say the more I scrutinize it the more convinced am I of the respect a woman teacher inspires in her male pupil and the wholesome influences she diffuses."

Among the other speakers of the evening were Dr. Ben Blewett, superintendent of schools, St. Louis, who spoke on "The American Father"; Jenkin Lloyd Jones, Dr. Emil G. Hirsch, and Elmer E. Brown, United States commissioner of education.

Supt. E. G. Cooley was present, as were Nathan Schaeffer, state superintendent of schools of Pennsylvania; W. B. Owen, dean of the University of Chicago High school, and Mrs. Ella F. Young of the Chicago Normal school, as guests, but they refrained from contributing their convictions on the matter. Among the guests of honor was Mrs. Charles S. Deneen. Mrs. Orville T. Bright, president of the congress, presided and introduced the speakers.

SOCIALISM LIKE WALL STREET.

Prof. Laughlin Claims the Two Seek Same End by Different Means.

"Socialism is a confessed philosophy of failure and the socialists are unconsciously advertising the fact of their own industrial inefficiency. An appeal to socialism is an appeal against the inequality of human nature, and the inherent weakness of socialism is that it charges on external society that which should be charged against human nature.

This was the description of socialism handed to the University of Chicago students yesterday by Prof. J. Laurence Laughlin of the economics department in an address delivered before the Economics club of the university.

"Fundamentally, the Socialists have centered their aims as much on material possessions as 'Wall street,' said the professor. 'The ends sought by Socialists are not in effect different from those sought by non-Socialists. The only difference is that the two seek different means in accomplishing the same end. The former fail to recognize the conditions under which we live."

COUGHS.—Use "Brown's Bronchial Troches." They possess real merit. Sold only in boxes.

Lions Born in Park Zoo and Their Foster Mother.

[From a photograph taken for THE TRIBUNE.]

The three baby lions born at the Lincoln park zoo, which are to be called George Washington, Abraham Lincoln, and Martha Washington, because of the date of their birth, were introduced to their foster mother yesterday.

The foster mother, Beauty, half Gordon setter and half shepherd dog, was found by means of an advertisement placed in the newspapers by Cy De Vry, who claims the title of godfather to all the animals born at the north side zoo during the last twenty years. The advertisement was answered by Hartwig Olson, 2014 Homer avenue, and his old pet, Beauty, was found to fill all of the requirements.

The three cubs never have seen their real mother, June, for the reason that their eyes are not yet opened. When the lids are raised they will find their foster mother as their nurse and protector if De Vry's hopes are realized. June would have nothing to do with her offspring, but De Vry believes Beauty will mother the little bunches of fur for the eight or ten weeks before they will be able to feed themselves.

DANGER SEEN IN PAROLE BILL

Plans for Probation of Adults Are Termed Ridiculous.

OLSON PICKS MANY FLAWS.

Wrath of Circuit and Superior Judges Likely to Fall on Cleland.

"The bill prepared by the Illinois Probation league, providing a system for the probation of adults, is ridiculous and a menace to the law and order of the state."

Thus Chief Justice Olson of the Municipal court yesterday attacked the bill recently introduced into the Illinois general assembly by Senator Niels Juul and—thereby killing two birds with one stone—also added another blow to the long list directed at Judge Cleland.

Although the bill was prepared by the Illinois Probation league, of which Attorney Miles Devine is the moving spirit, it is said to be a copy of one drawn by Judge Cleland. It sets forth all of the "pet" theories of the "little father of the parole system."

The bill under discussion also may cause the wrath of most of the judges of the Superior and Circuit courts to descend on the head of Judge Cleland. The reason is that Attorney Devine is said to be scattering copies of the bill broadcast throughout the state with a circular on which the names of the different judges are printed as "vice presidents" of the Illinois Probation league.

Calls Bill Absurd.

"The bill is so absurd that I do not see how any one can think seriously of it," said Justice Olson. "As an example, in the beginning the act sets forth that 'courts are hereby authorized to suspend sentence and place on probation during his or her good behavior any person found guilty either by confession or on trial of violating any law or ordinance which is punishable only by fine or imprisonment or both, whenever the court shall be of the opinion that the welfare of society will be promoted thereby.'

"Now, that one section gives any court the right to parole any one not guilty of a capital offense. Robbers, burglars, thieves, or pickpockets may be paroled if the court desires. Every crime in the calendar from criminal assault down to the commonest misdemeanor may be excused by the trial judge according to the act.

"A bank president who steals a half million from his bank may be paroled by the court if it is believed that the defaulter will never commit the crime again and still has a chance of reforming. A man who commits a criminal assault also may be released on probation if the judge believes he still has some human instincts and may reform."

Another Flaw Found.

The absurdity of the proposed act was shown by Justice Olson in another section, which reads: "Should the defendant at any time after the suspension of sentence and prior to his final discharge violate any of the conditions of his probation, or should he again be guilty of violation of the law, the order suspending such judgment or sentence shall be set aside and the defendant be required to respond to such judgment or sentence in all respects the same as if there had been no suspension thereof."

"Suppose," said the chief justice, "that a man was found guilty of committing a certain crime while under the influence of liquor. He is found guilty and sentenced to five years in the penitentiary. The judge paroles him on the condition that he never again touches another drop of liquor. The parole being an indefinite one, some four or five years after the probated criminal is discovered in the act of taking a glass of beer. He is haled before the court and sent to the penitentiary to serve the full term of five years.

"Why, the whole thing is ridiculous. Property rights, the sanctity of the home, protection of women, and, in fact, everything except the protection of life itself would be left to the whims of the judge sitting in judgment over the person accused of the crime. This is not reasonable, nor is it a safe prerogative to give a judge."

COST OF LIVING TO INCREASE.

Retail Merchants' Association Decides to Advance the Prices of Groceries, Dry Goods, and Other Staples.

Advance in prices of staple merchandise, sugar, tea, coffee, certain lines of dry goods and household goods, was urged by the Retail Merchants' association of Chicago at a secret meeting held last night in the Grand Pacific hotel.

"Increased tariffs and general increases of cost prices," said one of those at the meeting, who demanded that his name be withheld, "makes it necessary for a general advance in prices.

"Just what this advance is and on what lines of merchandise I cannot tell you, neither will our association. We are pledged to secrecy, and as this is the first meeting, nothing was done excepting to agree on a general advance along certain lines."

Another meeting was called to be held within the coming week, but the time and place were not stated.

Estates or property managed.—The Merchants Loan and Trust Company, a responsible bank, 135 Adams street.

REAL POLICE STOP ILLUSION

Raid a State Street "Palace" and Arrest Man in Charge.

CROWD TRIES IN VAIN TO SEE

Complain When Predictions of Interesting Scenes Fail Flat.

Four men in charge of the "Palace of Illusions," 308 State street, had their eyes opened yesterday afternoon when detectives from Assistant Chief Schuettler's office raided the place and locked them in the Harrison street police station on charges of operating a confidence game and also plain disorderly conduct.

The place was closed tight as a drum last night, and the hearing before Judge Hume this morning will determine whether it shall be permanently closed or if the men escape with a fine. It was one of the "easiest" money games operated in the South State street district. Not only did the prisoners "fleece" the innocent lambs who gave up their money, but they laughed at them in the bargain.

Several of the innocents took the thing to heart and complained to the police, while other placed their troubles before Arthur Burrage Farwell, president of the Chicago Law and Order league. Decisive action was taken at once.

The prisoners gave their names as H. E. Clark, Harry Miller, William Tobey, and James Barry, but whether they are real or assumed is not known. One of the prisoners admitted a man named Thurston was the proprietor of the place. Tobey is the reputed manager.

Crowd Told It Is "Hot Show."

Audiences apparently had been attracted by a glowing red sign with big white letters, reading "Palace of Illusions." There were pictures of women more or less clad and smaller signs, one of which reads: "See the Latest Parisian Sensation—the Maid of Mystery." There were several "barbers" and "cappers," who announced it was the "hottest show in town, and absolutely free."

It was "free" as far as the lobby was concerned. Here six girls dressed in abbreviated skirts stood, while another "barker" told of the "wonderful" performance to be seen inside. Many boys willingly gave up 5 cents to see this much. That "performance" consisted of a trunk and the levitation tricks performed by a "beautiful woman" and a negro dressed as a Hindoo.

It required just a minute and a half to get through this section and then the "barker" grew mysterious and told the audience they could see a show that was being given without the knowledge of the police. It would cost the small sum of a dime. The crowd flocked in.

Crowd Sees Unfleeced Lambs.

Inside this room, the six "girls" seen first in the lobby posed in alleged historic pictures. That was soon over, and the audience was invited into "this other room" to see the "remarkable curiosities in these two cases." They found themselves back in the lobby—the closest point to the street—and were shown two ordinary looking lambs. That was the end. The lambs were unfleeced, but many of the onlookers admitted they were the fleeced ones, inasmuch as they had received but four minutes of entertainment for 15 cents.

PASTOR UPHOLDS DRINK HABIT.

Denies Right of Weak to Set Standard for Strong and Says Prohibition Cannot Be Enforced.

It is as moral to indulge in alcoholic beverages as it is to indulge in any proper habit, in the opinion of the Rev. Thomas E. Barr of the People's church, Milwaukee, who spoke last night at a dinner of the Manufacturers' and Dealers' club in the Bismarck hotel.

"I deny the right of weak men to make their conscience the standard of conduct for strong men," he said. "Society cannot be run for the benefit of weak men. It must be conducted for men with good, healthy blood, who do things.

"Seventy-five per cent of the men and fifty per cent of the women of this country use alcoholic beverages in some form. I doubt that 2 per cent use alcohol to excess. You can't enforce prohibition, because it is contrary to custom."

ACCUSED BY MUSICIANS' UNION.

Former President Johnson Denies Misusing Dues, but State's Attorney Will Investigate.

State's Attorney Wayman was asked yesterday to investigate charges made by officers of the American Musicians' union that Harvie C. Johnson, formerly president, has collected dues from members and failed to account for the money. Johnson denied the charges and said they were made because he joined the American Federation of Musicians, which is recognized by the American Federation of Labor. He also is charged with attempting to induce his former followers to join the Chicago and American Federation of Musicians. Mr. Wayman promised to investigate.

ARREST RAIDED CLUB'S HEAD

Police Charge Dr. E. A. Smith with Promoting Prize Fight.

CALL HARPER DRUMMER BOY

Prisoners Give Nickname in Describing Escape as Musician.

Dr. E. A. Smith, president of the Algonquin club, raided Saturday night, was arrested last evening on a charge of promoting a prize fight. Dr. Smith, who since the raid—in which 117 men and boys were arrested—repeatedly has asserted the alleged prize fighters were mere boy boxers, was served with the warrant at his residence, 6311 Woodlawn avenue.

He was taken to the Harrison street station and almost immediately released on $500 bonds signed by James G. Barsaloux, a real estate dealer, 272 Sixty-third street. He will be arraigned this morning before Judge Hume.

To Show Raid Wasn't Trick.

This action was taken, the police say, to show that the raid was not a political trick, as claimed by supporters of Francis A. Harper, who was defeated in his attempt to gain the Republican nomination for alderman in the Seventh ward.

The entire crowd of defendants lined up during the day at Harrison street and answered roll call, but all of the cases except those against Oliver E. Ferguson, manager of the club, and "Kid" Clifford and "Slats" O'Malley, the two alleged pugilists who were to have boxed six rounds, were continued. They were represented by Attorney Harry Rathbone, who asked a continuance of the disorderly conduct cases until March 4, which was granted by Judge Hume.

Harper Given Nickname.

At the primaries Harper, who was pushing his aldermanic campaign at the polls with vigor, was given a new nickname. At each polling place he was hailed with the words: "Hello, Drummer!" and, while at first he attempted to check the spread of the joke, late in the afternoon he made no effort to avoid the appellation.

Neither did he deny the merits of the story from which the nickname had its origin. It started at the bearing of the Algonquin club prisoners. While they were awaiting arraignment before Judge Hume one of them told the story.

Says Harper Beat the Drum.

"No, Harper is not here," the man said. "He is out trying to beat Merriam harder than he beat the drum the other night. What, you didn't hear about that? Well, when the coppers came into the club just before the fight was started they told the band to clear out.

"Harper overheard the order, whispered a word to the trap man, and a minute later was walking out of the club swinging the snare drum behind the Dutchman carrying the bass drum."

STREET CAR HITS HOSE CART; LIEUTENANT BADLY INJURED.

Rudolph Pickett Dashed from Rear Steps and Found to Be Suffering from Concussion of Brain.

Lieut. Rudolph Pickett was thrown from the rear step of a hose cart and seriously injured last night when a street car struck the cart at Twenty-fifth and Canal streets. He was taken to the Mercy hospital and was found to be suffering from concussion of the brain and injuries to his back.

Pickett, who lives at 78 Thirty-first street, was returning from a fire at 2643 Wentworth avenue with engine company 3. The motorman of a north bound Wallace and Center avenue car failed to see the hose cart approaching and dashed into it.

Two watchmen were run down and killed by a switch engine in the yards of the Chicago, Burlington and Quincy railroad at Sixteenth street. Edward Cullen, 1299 Ogden avenue, a former policeman, saw the engine an instant before it struck him and made an ineffectual effort to warn Michael Fox, 122 Twenty-fifth place, his companion. Both were crushed as they attempted to leap out of its path. Both were about 57 years old and had been stationed in the yards at that point for years.

CHAPIN JURY FAILS TO AGREE.

Men Who Weigh Divorce Case Testimony Excused for the Night by Judge Mack.

Neither Herbert O. Chapin nor Clara Chapin succeeded in their divorce trial before Judge Mack in the Circuit court, which was concluded late yesterday. At 11 o'clock last night the jury which had heard the evidence was sent home, after Judge Mack had been informed it would be unable to reach an agreement. They will appear in court this morning and announce formally their inability to reach a decision.

FIRST POINT WON BY STANDARD OIL

Judge Anderson Dismisses Venire of Farmers; Orders Business Men Drawn.

GRANTS PLEA TO BE FAIR.

Jury Commission at Once Completes New Panel, Which Will Be in Court Tomorrow.

Judge A. B. Anderson yesterday awarded the first round to the Standard Oil company in its legal battle against the United States government. The jury venire of 180 men was dismissed and a complete new draft made by order of the court in compliance with the wishes of the Standard Oil lawyers.

At the close of a day given over to arguments on the question, Judge Anderson stated that his principal reason for granting the plea of the defendants was his determination and desire to have thirteen absolutely fair trial.

The objection to the venire, which was raised by John S. Miller for the Standard Oil company, was that it was composed of at least 60 per cent farmers, and that out of the whole number only three were from Chicago and sixteen in all from Cook county. The motion to quash the venire was made immediately after the case was called and after the government attorneys had declared their readiness to begin.

There was no impugning of the motives of the jury commission, T. C. MacMillan and Frank H. Jones. That they had drawn the jury in the usual manner was admitted by both the Standard Oil and government attorneys, but it seemed evident that the jury box had contained a larger proportion of names of men who live in other parts of the northern district than in Chicago and Cook county.

Demands "Impartial Jury."

Attorney Miller's contention was that his client had a right to trial by a "fair and impartial jury of its peers," which he declared to mean a jury on which Chicago business men were well represented.

While the government attorneys, who are District Attorney Edwin Sims, James H. Wilkerson, and Harry A. Parkin, did not make any particular point against the defendant's contention, they did not agree with the method proposed for redrawing the venire, but they were beaten also in this. The court called the jury commissioners before it, instructed them to inspect the 190 names already in the box, and to discard them if they were not men of the right standard of character and qualifications of mind to weigh properly the questions involved in this case. The commissioners were instructed to see that at least 80 per cent of the names which the box must contain be those of Chicago business men.

"This case involves large questions," said the court, "and demands a jury that can look upon them in a large way. While I am not criticising farmers as jurors—in fact, I think they often make the best ones—yet there will be questions arising which probably a jury of business men could determine more satisfactorily.

Court Favors Business Men.

"If the jury was composed partly of business men who realized the great industrial and commercial phase of this case a more satisfactory and just verdict might be reached."

There is to be no delay in the case on account of this action. Ordinarily it would require a week or more to make up a new venire, but the commission was instructed to proceed at once with the drawing of new names, and Judge Anderson waited until his orders had been complied with. Capiases were issued and immediately put in the hands of Deputy United States marshals, returnable forthwith. The marshals were instructed to have the new venire in court tomorrow morning at 10 o'clock.

In the meantime the court will hold a session today, during which several motions of the defendant will be argued along the same lines as at the last trial before Judge Landis.

KILLS HIMSELF ON PORCH; SPURNED BY FORMER WIFE.

Divorced Husband Seeks Reconciliation in Vain and Body Is Taken to Undertaker's Rooms.

Herman Stolsenau, formerly publisher of a weekly German newspaper in Muscatine, Ia., killed himself last night by shooting on the porch of the residence of M. A. Pierson, 1816 Arlington place, where his divorced wife is a guest. The body was taken to an undertaking establishment by the Sheffield avenue police.

While living in Muscatine, Stolsenau, who was a widower with a family of children, married Mrs. Schurz, a widow, who also had a family. The newspaper did not prove a paying venture and the family came to Chicago. Stolsenau was employed on the Staats Zeitung and then became an insurance agent.

Family troubles caused a separation and Stolsenau and his wife were divorced. This seemed to weigh upon him and reverses came fast. It is said he had some serious misunderstanding with his own children. Recently he has made several efforts to become reconciled with his divorced wife, and called at the Pierson home to make another effort. It is said he and Mrs. Stolsenau had a chat in the hallway, but she refused to become reconciled. He shot himself when she closed the door.

Stolsenau lived at 1102 Milwaukee avenue.

The body of John Mead, who disappeared from his home in Steger, Ill., Sunday after he had sent his wife and four children to attend church, was found in a water tank at the plant of the Steger Piano company.

BLOWS FOR INSANE PATIENTS.

Three Attendants Discharged for Mistreatment of Inmates of Northern Hospital for Insane.

Three attendants have been discharged by officials of the Northern Hospital for the Insane at Elgin for mistreatment of patients. The men are John Johnson, F. E. Parks, and Leo Kopp.

None of the men was charged with cruelty, but proof was found that they had been rough in their care of the unfortunates.

Kopp's case was brought to the attention of Supt. Podstata by Miss Breckenridge, a graduate of the Presbyterian hospital of Chicago, who is the supervising nurse. She heard Kopp using vile language and found that he was in the habit of slapping patients, although he did them no great bodily harm.

"We are trying to place this institution on the same plane as other large hospitals, not necessarily state institutions, and make people understand that this is a hospital and not a prison," said Dr. Podstata yesterday.

COLLEGE A BENEFIT TO CITY.

President Harris Explains Relation of Northwestern to Evanston at Commercial Association Banquet.

A. W. Harris, president of Northwestern university, the principal speaker at the fifth annual banquet of the Evanston Commercial association, which was held last night in St. Mary's church hall, Evanston, told of the "Relation of Evanston to Northwestern."

"In my judgment," he said, "nothing is better to build up a city than a college. That is what our school has done for Evanston."

Mayor James E. Paden spoke of "Evanston as the Fifth City in the State."

Unable to Identify Dead Man.

The identity of the man who applied to the Rawson street police station Monday night for lodging, and was found dead in his cell a short time afterwards, remains a mystery. He gave the name of Julius Ruth, and said he was without a home.

CABINET TO FILL SIX PULPITS

Methodist Conference in Session Behind Closed Doors.

TELLS OF POWERS' DECISION

Bishop Neely States Olivet Pastor Won't Return There.

In order to facilitate the work of arranging for the filling of the six Methodist pulpits recently made vacant by the retirement of their pastors, Bishop Neely yesterday called together his entire cabinet of district superintendents for a special session.

The meeting was held behind locked doors in the City Missionary society rooms at the Methodist Book concern building.

Those who attended were Bishop T. B. Neely, District Superintendents Martin B. Cady, Chicago northern district; Harlow V. Holt, Chicago western district; William Macafee, Chicago district; Claude S. Moore, Dixon district; Robert H. Pooley, Joliet district; A. D. Traweller, Rockford district.

The Chicago district churches whose interests are being considered by the bishop and his cabinet are: Ingleside Avenue, where the Rev. J. P. Brushingham was pastor before his appointment to the Western Avenue church, and St. Andrew's church, which the Rev. S. E. Wiseching expects to leave for the purpose of taking a position with the Illinois Anti-Saloon league.

The churches in the Chicago western district are: Western Avenue church, the official members of which are protesting against the continuance of the Rev. J. P. Brushingham as pastor, and Olivet church, from which the Rev. Perley Powers has retired.

The Chicago northern district has one church to be provided for, the Sheridan Park church, vacated by the Rev. Ferdinand S. Rockwell, who has announced that he will enter upon a business career.

The Rev. Mr. Diehl Retires.

The Dixon district has a vacancy in the Fourth Street church at Sterling. The pastor, the Rev. W. W. Diehl, has been obliged to give up his work because of sickness. Mr. Diehl was formerly pastor of St. Paul's and St. John's churches, Chicago.

The Marie-Trinity difficulty does not require a change of pastors, but only an adjustment of the property rights.

At least ten churches in the Rock river conference will be affected by the decisions of Bishop Neely and his cabinet.

The Rev. J. O. Randall, a member of the New England conference, it is said, will be chosen for the pastorate of one of the vacant churches.

It is believed that the other pastorates will be filled by changes among pastors now in charge of churches.

Refuses Audience to Woman.

Bishop Neely refused to see the woman whose acquaintance with the Rev. Mr. Leek of the Western Avenue Methodist Episcopal church caused the pastor to resign. The bishop also made known the fact that the Rev. Perley W. Powers, who caused the arrest of Mrs. C. V. Beak Powers upon a charge of extortion, will not return to the Olivet church. Mrs. Powers committed suicide after her arrest.

Neither the bishop nor any of the various church leaders who were in conference with him throughout the day would discuss the efforts of the woman to reach him. She is said to have been anxious to prefer charges against the Rev. E. B. Crawford on the ground that he had been unfair in a story of an alleged confession made by her affecting the Rev. Mr. Leek.

The bishop would not state who will be appointed to the Olivet pulpit to succeed the Rev. Mr. Powers.

The troubles that have arisen through the refusal of the members of the Western avenue church to accept as their pastor, the Rev. J. P. Brushingham, appointed to succeed the Rev. Mr. Leek, are receiving Bishop Neely's attention.

"I am going into the matter carefully," said the bishop, but will not be able to announce my decision for another day.

EVIDENCE OF MURDER FOUND.

Knife Wound Discovered in Head of Man Whose Body Was Taken from the Drainage Canal.

The police received information yesterday that led them to believe that the unidentified man whose body was found in the drainage canal at Willow Springs, Ill., Sunday had been murdered and thrown into the canal. Acting Chief of Police Schuettler was informed by the undertaker who has charge of the body that the man had suffered a knife wound in the top of the head and that it penetrated into the brain.

Never Disappoints

Post Toasties

A wholesome food, always ready to serve. Delicious, flavory, tempting.

"The Taste Lingers"

Popular pkg. 10c.; Family Size 15c.

Made by Postum Cereal Company, Ltd., Battle Creek, Mich.

THE HUB
Henry C. Lytton

$12 today for spring and fall overcoats, topcoats and raincoats, sold formerly by us for $16, $18, $20 and $25

Crowds continue to come for these wonderful values, which are by long odds the biggest ever offered by a Chicago clothing store! "carried-over" garments, but you'll find the styles all right; topcoats, satin or silk lined—raincoats, Chesterfields and handsome protector models; sooner you make your selection this morning the better; they're going fast at the phenomenally low price of $12

Clothes for spring—Atterbury System and other famous makes—arriving daily

MOSSLER CO.
Clothes for Men and Young Men
50 Jackson Blvd.

Again Today!
Any $20 Suit to $40 value $20
Any Overcoat or Cravenette—to $40 value $20

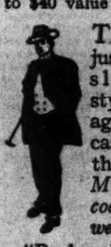

This is all done just because there is a slight difference in style and because it is against our policy to carry goods over to the next season. *Many suits and overcoats light enough in weight for early spring.*

"Broken lines" of suits and overcoats, values to $30—to close *today*.... $15

EVERY size represented! New spring styles arriving daily!

MOSSLER CO.
50 Jackson Blvd.

FOR Indigestion AND Dyspepsia USE Kodol

Indigestion and dyspepsia are always caused by food not properly digesting in your stomach. When your stomach cannot properly digest food, of itself, it needs a little assistance—and this assistance is readily supplied by Kodol. Kodol assists the stomach, by temporarily digesting all of the food in the stomach, so that the stomach may rest and recuperate. Kodol is really a very excellent preparation for any digestive disorder.

Our Guarantee. Get a dollar bottle of Kodol. If you are not benefited—the druggist will at once return your money. Don't hesitate; any druggist will sell you Kodol on these terms. The dollar bottle contains 2½ times as much as the 50c bottle. Kodol is prepared in the laboratories of E. C. DeWitt & Co., Chicago.

PIANO

Values of a most remarkable order. For the price of a commonplace commercial instrument you can secure at our

February Clearing Sale

a piano of genuine musical worth. Examine the hundreds of instruments included in this unprecedented opportunity.

Lyon & Healy
Wabash-av. and Adams-st.

"THE CZAR ORDERS GORKY'S ARREST!"—Cable Despatches, Feb. 12th.
The reason:
THE SPY
Gorky's latest novel; his masterpiece. Postpaid $1.50, or at bookstores.
B. W. HUEBSCH, Publisher, New York.

CAPITAL OF DIXIE HONORS THE FLEET

Sperry Tells Richmond Hosts That South Mans Many of Battleships.

JACKIES SOON WILL LAND.

Great Ships Pay but Small Heed to the Heavy Storm in Hampton Roads.

Richmond, Va., Feb. 23.—Graceful homage was paid by the south today to the globe girdling American battleship fleet in this old capital of the confederacy.

"We welcome you to the hearts of a people who yield to no one in devotion to the American navy nor in loyalty to 'our' flag."

This sentiment, feelingly expressed at a luncheon in the Jefferson hotel this afternoon by Mayor Richardson in welcoming Rear Admiral Sperry, Rear Admiral Wainwright, and fifty-four officers under the former's command to this city, found echo in words of gallant Sperry, who said:

"On the world's cruise I have had about me a splendid corps of officers. In my personal staff of seven men, six of them are commonly known in the ships as 'arrant' rebels. Georgia, Florida, South Carolina, all are represented among my personal aids, while my own state of Connecticut is left out entirely. With these men at the wheel is it any wonder that we have got here and have got here on time?"

Sperry Tells Trip's Lessons.

Rear Admiral Sperry pointed out that the voyage around the world was no junket. "While we have been encircling the globe," he said, "we have doubled the score of last year's target practice. The fleet's efficiency has increased 25 per cent by economy of coal consumption, due to hard and faithful work of the men below decks. When a contest comes a navy must know how to get there and how to stay there when it gets there.

"Now that the world is governed by the people it is not sufficient that a solitary arbitrary ruler should know on paper the possibilities of a contest. And since the people generally are only impressed by what they see, it is necessary, if you desire the peace of the world, that you show your fleet."

The bad weather which greeted the battleship fleet yesterday, the worst they have experienced in any port visited on their way around the world, continued today. During the afternoon a stiff southeastern set in, driving a stinging rain before it.

Ships Are Being Coaled.

Hampton Roads seemed fairly choked with fighting craft today. The two long lines of the combined squadrons of Rear Admirals Sperry and Arnold stretched away from the dock almost as far as the eye could reach. Nearly half of the ships began coaling in spite of the weather.

It is hoped that the last of the ships will have been coaled by Saturday in order that the men may parade in Norfolk on that day. They will be the city's guests. This will be the first shore leave the men will have. They are being kept aboard ship now in anticipation of an inspection of each ship by Rear Admiral Sperry and an inspection board.

Today was pay day aboard the fleet. Eight hundred thousand dollars in gold, fresh from the mint, was given to the officers and men.

The battleship Vermont was still in quarantine today. A case of smallpox developed on board. The sick man was taken to the naval hospital at Norfolk today, and most of the officers and members of the crew have been vaccinated anew. The men have been restricted to the ship.

One of the most interesting sights today was the departure of a large number of enlisted men, whose terms of service had expired. As they left the side of the vessels, they were given lusty cheers by the sailors. Negro boys and porters loitering about the dock reaped a harvest from the home going sailors, who, disdaining to carry their own satchels and bundles, handed them over to the boys to be taken to the railroad station or trolley cars.

BILL TO SAVE DAYLIGHT.

United States Is Asked to Co-operate with England in Setting Clock Ahead in April and Back in September.

Washington, D. C., Feb. 23.—Senator Cullom has received a request from London to introduce a bill to save daylight.

In a letter from Mr. W. Willcox there is set forth a statement about the bill, which is said to be gaining popularity in the house of commons as well as in the legislature of New Zealand and Australia, whereby the clocks are moved forward an hour in April and set back a corresponding amount of time in September. By this means it is argued the people can obtain the benefit of more daylight hours.

In view of the fact that the stock market and other proceedings would be affected if the United States did not cooperate with Great Britain on the measure, it is suggested that the bill be given consideration by congress. A committee of the house of commons already has made favorable report on it.

BROWNSVILLE BILL IS PASSED.

Compromise Measure, Approved by Roosevelt and Foraker, Will Restore Innocent Negroes to Army.

Washington, D. C., Feb. 23.—The president is authorized to appoint a court of inquiry to determine the qualifications for reënlistment of discharged negro soldiers of the Twenty-fifth infantry regiment who were accused of shooting up Brownsville, Tex., on the night of Aug. 13-14, 1906.

The Aldrich bill for this purpose was passed by a party vote of 56 to 26, except that Senator Teller voted with the Republicans for the passage of the bill. The bill is a compromise measure approved by President Roosevelt, Senator Foraker, and all of the Republican members of the committee on military affairs.

The court of inquiry will act as a board to consider applications for reënlistment and recommend the restoration to duty of such soldiers as are not found guilty of complicity in the affair.

MANGASARIAN PLEA IS REFUSED

Chicagoan Fails to Get Interview with the President on Behalf of Thomas Paine.

Washington, D. C., Feb. 23.—M. M. Mangasarian of Chicago, who came as a delegate from the Independent Religious society to see the president and present the resolutions in behalf of Thomas Paine, called at the White house today. He was told the president would not give him an interview. Mr. Mangasarian left the resolutions with the secretary, after expressing regret in behalf of his society at his failure to obtain "justice for Paine."

CHICAGO WOMAN FIRE VICTIM.

Mrs. Laura Martin's Eyebrows Singed While Americans Are Celebrating in Paris.

PARIS, Feb. 23.—Mardi Gras was celebrated in this city today with unusual animation. A party of Americans were celebrating the holiday in a Montmartre restaurant when the accidental ignition of a toy balloon suspended from a table resulted in an explosion that led to narrow escapes from serious injury by fire. The hat of Mrs. Florence Clark of Syracuse, N. Y., blazed up and her hair was partly burned before her hat could be torn off by her companions. De Witt Gallagher of Charleston, W. Va., was burned on the hand, and Mrs. Laura Martin of Chicago had her eyebrows badly singed.

STATE MAY FIGHT FOR LAKE FRONT.

(Continued from first page.)

fortunate enough to drop in on the proceedings later, will have to content himself with whatever happens to be vacant.

It probably is true that the thing bothering the junior senator the least just at present is the location of his seat. If he can be reëlected they may place him wherever they are minded to. All Mr. Hopkins wants is a seat—any old seat—and as to committees, he will take his chances if he can maintain his eligibility to any committees at all.

Contest Committee Meets Today.

The contest committee appointed to determine the sufficiency of the Democratic petition for a recount of the governorship ballots is scheduled for a meeting tomorrow afternoon to hear from the representatives of the contestant, Adlai E. Stevenson.

Ross C. Hall, attorney for the Democratic candidate, is expected to be among those present with affidavits to supplement the general charges made in the petition.

The committee, by the resolution which authorized its existence, is required to report its findings to the legislature next week, but unless it be decided to throw the Democratic petition bodily out of the window the investigators will have to ask for an extension of time. It is possible that they will ask for a month more and give the Democratic petitioners thirty days in which to produce something like adequate proof of the charges of irregularities made in the petition.

Olson Must Start Impeachment.

The troubles in which Municipal Court Judge McKenzie Cleland is involved with Chief Justice Olson and the other judges may get into the legislature this week, but unless the request for impeachment comes from Judge Olson himself it is not likely to be given consideration.

If the judges of the Municipal court back the demand that Judge Cleland be impeached by the house of representatives and tried by the senate, the house may take the necessary steps, but if some of the legislative enemies of Judge Cleland and his parole system take advantage of the situation to try to start such proceedings they will not be given attention.

Senator Juul today introduced the resolution for the appointment of a revenue commission to revise the revenue laws of the state. An attempt was made two years ago to secure this revision, and this is the second effort to have the revenue laws looked over by a commission to report to the next general assembly.

PERJURY IN F. J. GOULD CASE ALLEGED AGAINST MRS. TEAL.

Young Woman Testifies That She Was Offered Cash and Position on Stage to Tell Untruths.

New York, Feb. 23.—Charged with attempted subornation of perjury in the divorce action of Helen Kelly Gould against Frank J. Gould, Mrs. Margaret Teal, wife of Ben Teal, a theatrical producer, was placed on trial in the General Sessions court here today.

Mrs. Teal was jointly indicted with Mrs. Julia Fleming and Harry S. Mousley, a private detective, it being alleged that they attempted to have Mabel McCauslan, a 19 year old milliner, offer perjured testimony in the Gould case. Mrs. Fleming and Mousley are expected to appear as witnesses against Mrs. Teal.

Miss McCauslan testified that Mrs. Teal told her she could have $500 or $600, a trip to the country, and a theatrical position if she would testify that she had seen Mr. Gould under suspicious circumstances in Mrs. Teal's apartments at the Glenmore, which were then sublet to Bessie Devote, an actress. The witness said she replied that she could not so testify, as she had not seen any such impropriety, whereupon Mrs. Fleming, who was present, said, Miss McCauslan declared:

"I did not see it, either, but I'm going to swear that I did."

AGED NEWSPAPER MAN DEAD.

A. L. Patterson, Business Manager of the Old Chicago Times, Succumbs to General Ill-Health.

A. L. Patterson, one of the oldest newspaper men in Chicago and business manager of the Chicago Times when that paper was in existence, died at his home, 384 Warren avenue, yesterday afternoon. Mr. Patterson was 77 years old and the cause of his death is given as general ill health.

Mr. Patterson was born in Fredonia, N. Y., in 1831, and before coming to Chicago had been with Detroit papers. In 1861 with a number of other Detroit newspaper men, he came to Chicago and became a part owner of the Chicago Times. He acted as the business manager until 1888.

The funeral services will be held at 384 Warren avenue tomorrow afternoon at 2 o'clock, followed by burial in Graceland.

OBITUARY.

THOMAS TAYLOR JOHNSTON died of grip Tuesday evening at his residence in Evanston. He was a civil engineer of national reputation, and for the last year he has been in charge of the preliminary work on the Chicago subway. When he was assistant city engineer, in 1886, he prepared the plan for the drainage canal, and when actual work on it began he had supervision of the hydraulic engineering features. He constructed the Snowqualmie Falls power plant, near Seattle. It is hewn in solid rock, and is considered one of the engineering curiosities of the country. He left a widow and three sons. Alexander C. is a composer residing in New York; William B. is an artist on the staff of the New York World, and Thomas, the youngest, is attending the Art Institute.

THE REV. DR. WESLEY SPAULDING, former president of Iowa Wesleyan university, is dead at Denver, Colo., aged 84 years.

PRIZE FOOD

Palatable, Economical, Nourishing

See below.

A Nebr. woman has outlined the prize food in a few words, and that from personal experience. She writes:

"After our long experience with Grape-Nuts, I cannot say enough in its favor. We have used this food almost continually for seven years.

"We sometimes tried other advertised breakfast foods but we invariably returned to Grape-Nuts as the most palatable, economical and nourishing of all.

"When I quit tea and coffee and began to use Postum and Grape-Nuts, I was a nervous wreck. I was so irritable I could not sleep nights, I had no interest in life.

"After using Grape-Nuts a short time I began to improve and all these ailments have disappeared and now I am a well woman. My two children have been almost raised on Grape-Nuts, which they eat three times a day.

"They are pictures of health and have never had the least symptom of stomach trouble, even through the most severe siege of whooping cough they could retain Grape-Nuts when all else failed.

"Grape-Nuts food has saved doctor bills, and has been, therefore, a most economical food for us."

Name given by Postum Co., Battle Creek, Mich. Read "The Road to Wellville," in pkgs. "There's a Reason."

Ever read the above letter? A new one appears from time to time. They are genuine, true, and full of human interest.

JINGOES EXPLOIT MEXICAN POLITICS

Dislike for American Outsiders Fanned Among the Descendants of Aztecs.

PEON IS USED AS A PAWN.

Young Generation of Agitators Demands Stricter Laws Against Foreign Capital.

(Continued from first page.)

and this is intensified by fear of our power. It is a common saying with them that when Gen. Scott's army was in occupation "the Americans were brutal, but just. They punished their own soldiers as rigorously for looting as they punished the Mexicans. The French were cruel and uneven, but polite." One almost wonders if they did not prefer cruelty with politeness to justness with impoliteness.

No Mexican doubts that we mean conquest in the end. The wiser ones reason that it is inevitable to our growth and our aggressive nature. The others take it for granted. Our protestations only confirm their conviction of our hypocrisy. Statesmen and diplomatists are equally guilty with the tourist of well meaning words which are mistaken for patronage.

"We don't want Mexico," they say, and they may even add: "We wouldn't take Mexico if you gave it to us." It is like a big man meeting a little man in the street and saying: "I'm not going to thrash you just because you're little. Now, how about that concession?"—which is bound to annoy the little man if he is of a sensitive nature.

Efficient Ambassadors Needed.

The speeches at formal banquets ring with the muy sympatico of the "sister republics"; but all Americans go home together and so do the Mexicans. The intellectual classes look entirely to France and Spain for their inspiration. French and Spanish papers and books and illustrated weeklies are on the library tables. English is only the business tongue. Mexican boys who study in the states go there for the practical side and for a language that will be commercially valuable. Our government makes professions, but its acts confirm the general suspicion of us. Of all our embassies, this is really the most important; the posts in Europe are but the postoffices of state department messages and positions of social honor and réclame.

Would Mr. Choate consider Mexico? Yet Mexico is just the place for him. Send some great man from home and then in action we would justify our pretensions. But Mexico has been made the easy cushion on which some appointee who had served his party and wanted to be an ambassador might fall. None of our ambassadors has spoken Spanish; none of them has had intellectual sympathy or understanding with Latin civilization. One great ambassador would accomplish wonders; and he certainly should not possess large tracts of land in Mexico or be interested as a shareholder in any concessions.

Official Mexico denies there is any anti American feeling. Diaz is too good a statesman to allow any outburst to rise in such a tumult in his time that he cannot control it. He could stop the newspaper agitation if he would. But it is one of the many strings to his bow, on which he plays the tune of national and patriotic unity.

Checking Foreigners a Boomerang.

Limantour, the great finance minister, pooh poohs it as "local politics"; the while he aims to bring European immigration into the northern states to combat that from the United States and sets the European against the American with a skill worthy of his reputation. The minister of the interior, Señor Olegario Molina, however, is openly known as an Americanphobe. He is sponsor for the new mining law for which Diaz, whose hint is the law of action for all his cabinet, would not stand sponsor till it had been tried by American opinion.

This law seems most reasonable and just. Opposition from our country, where the rules against foreign ownership of land or mines are so strict, would seem convincing proof of the Mexican contention that we propose to dominate Mexico where it suits our interests. For all that the proposed law required was that hereafter all corporations doing business in Mexico should be organized under Mexican law.

In other words, a corporation organized in New Jersey or Arizona cannot buy and work a Mexican mine. The opposition of all foreign interests was immediate and outspoken. Corporation managers knew the delays of Mexican law and the exasperation in dealing with officials. There is no escaping the fact that foreign capital would generally shy at a Mexican corporation.

When Diaz, the wise politician who never tries to go too fast in his development of nationalism, saw what a storm of opposition this theoretically justifiable act of jingoism was raising, he acted as he did about the flag incident; as he always does on such occasions. He had the objectionable feature withdrawn.

Foreign Interest Charge Heavy.

Those who shout Mexico for the Mexicans have to consider that, once the entering flood of capital is dammed, an economic revolution is inevitable. It is the new investments that balance Mexico's ledger, despite her immense export of silver. They are the secret of her prosperity; of an overflowing treasury with which she builds great public works; for her wealth of agricultural resources does not prevent her from being an importer of foodstuffs. Her annual trade of $240,000,000, including export of metals amounting to from $60,000,000 to $65,000,000, gives her a balance of about $10,000,000, or less than half her national interest charges abroad; while the interest sent abroad on the foreign capital invested must be at least $75,000,000 a year.

There you have the weak point in Señor Limantour's system, which looks so strong because of his excess of receipts over expenditures. Let the silver and gold keep on flowing out to return the foreign principal and pay the interest charges while no new capital flows in, and the great finance minister will face a harder problem than he has yet solved.

In trying to do for his country what the elder statesmen did for Japan in bringing foreign civilization and teachers, Diaz counted with a different type of people for his host. The Mexicans themselves—who fail to learn what the Japanese were so eager to learn—make Mexico for the Mexicans impossible. Her young men, who imitate French manners, have failed to imitate French civilization in its engineers, promoters, mechanics, and thrifty, trained industrialism. They go to the technical schools and learn theory and hesitate at the hard application that practice requires. A Mexican boy of any education who will apprentice himself to learn railroading is an anomaly.

Class Feeling Against Business.

Among the better classes there is Castilian contempt for business. They would rather be government clerks or dependents on a hacienda than mine managers at $10,000 a year; which, besides, requires harder work than they like. If a Mexican sells a mine he puts his money into land. His only form of gambling is lottery tickets. There is less stock speculation by Mexicans in Mexico City than in many American towns of 20,000 people.

The love of risk, of action for a splendid stake, so characteristic of the Japanese, which leads the American, the Britisher, the Frenchman, and the German into industrial undertakings, is not in him—at least, not yet. Mines and railroads and banks and stores are managed by foreigners because they are best suited for the work. Any measure which retards foreign enterprise retards Mexican development along the lines of a policy which Diaz has carried too far to permit of any backward step without far more serious results to Mexico than to the foreigner.

NEGRO IS NEEDED, SO TAFT ASSERTS.

America's Race Problem Must Be Solved on the Soil of This Country.

HE POINTS TO TUSKEGEE.

Booker Washington Praised in New York Address for Hampton Institute.

New York, Feb. 23.—[Special.]—President Elect Taft was the principal speaker at the meeting tonight in the interest of Hampton institute under the auspices of the Armstrong association at Carnegie hall. A drenching rain failed to keep away a large throng eager to hear Mr. Taft and learn of the industrial progress of the Hampton students, nor did it dampen the enthusiasm of the welcome to the president elect.

Mr. Taft was given hearty applause as he was escorted to the platform with William J. Schieffelin, president of the Armstrong association; Robert C. Ogden, Booker T. Washington, and Bishop Greer.

After a short address by Robert C. Ogden, Bishop Greer introduced Mr. Taft in a few words, saying that no one in American public life better understood the problem of race and class adjustment than the president elect.

Remarks of the President Elect.

Mr. Taft began his remarks with the statement that nine of the ten million negroes in the United States live in the southern states.

"Now, if you read the Congressional Record," he started, and the audience smiled audibly, and Mr. Taft also smiled out loud as he recalled one senator who wanted to make people read the Record. It was, he said, a source of instruction and amusement. This statement he applied to his subject by saying the Record had contained a reference to moving the ten million negroes out of the country backed by "the solemn scientific statement that the races cannot live together."

The answer was that they are living together and any attempt to take any number of negroes out of any community would create a riot.

"We have the problem and we have simply got to solve it," he asserted. "We have a race feeling. It does exist, and that's a part of the problem."

Race Problem to Be Solved.

"I believe in my heart you are going to work it out by realizing that it is not to the advantage of either to make it difficult for both to live together.

"The negro is absolutely essential to the south. Hence it is that the work of the Hampton institute has such tremendous importance. It is the solution of the race question."

He did not believe in too many crutches for those who were just learning to walk, but rudimentary and industrial education were the necessary fundamentals to the development of the negro race.

No unprejudiced person, Mr. Taft said, could read the statistics of the negro race in the last fifty years and not feel convinced that a solution was to follow.

"Why," he declared, "a race that can produce Booker Washington in a century ought to feel confident that it can do miracles in time."

Doctor's Office Is Robbed.

The police are trying to find a man, apparently bent with age, who visited the office of Dr. Frank P. Merton, 228 Wells street, yesterday. When he departed $50 was missing from a bureau drawer.

Dr. Price's Cream Baking Powder

Used by the best families, hotels and restaurants the world over.

Makes the lightest, most delicious and tasty hot biscuit. Makes the hot-bread, rolls and muffins sweet and wholesome

Protects the food from alum.

DRINK

CLYSMIC

The King of Table Waters.

The knowing ones are calling for Clysmic. It's the vogue.

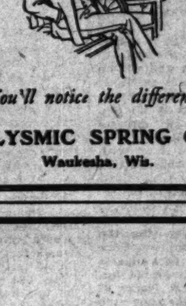

The vogue because of its exclusive goodness as a diluent or alone.

You'll notice the difference.

CLYSMIC SPRING CO.
Waukesha, Wis.

600,000 x 2

In the English Bible there are, approximately, 600,000 words. A single week's edition of THE SATURDAY EVENING POST now consists of 1,200,000 copies. In other words, we issue, each week, two SATURDAY EVENING POSTS for every single word in the whole Bible.

THESE figures are so huge that they escape the mind. In the last half year, just the increase in circulation of THE SATURDAY EVENING POST numbers 300,000 copies per week—a very respectable magazine circulation, taken by itself.

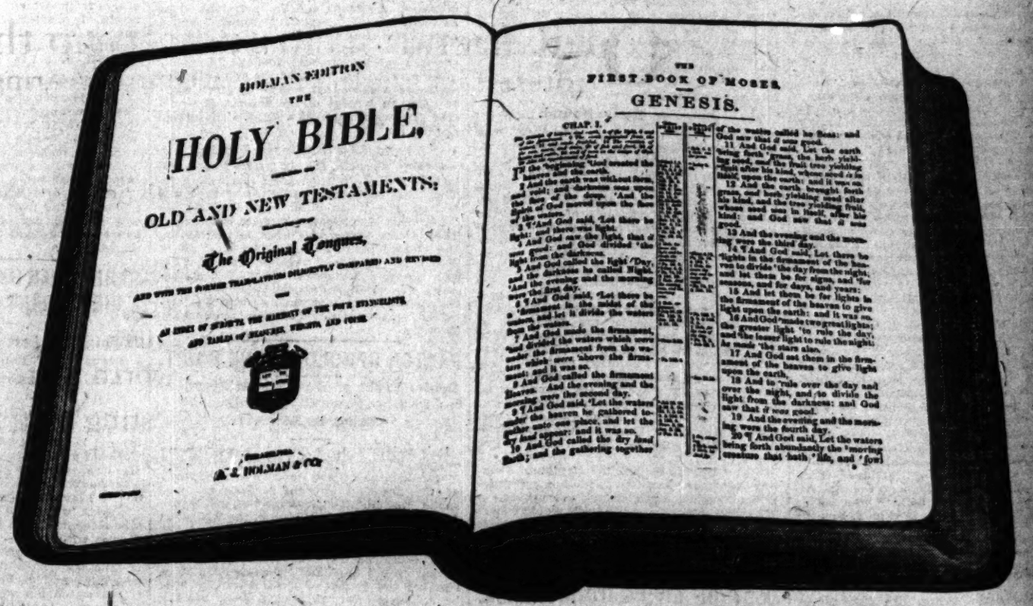

In waging our campaign amidst this "battle of the books," we have tried to do more than simply publish magazines the best of their class. We have allied ourselves with the strongest auxiliary we know in the business world—that auxiliary is advertising. We have spent as much as $50,000 advertising a single week's issue of THE SATURDAY EVENING POST. This may look extravagant, but, in the long run, our business shows that the bread we cast upon the waters comes back to us—buttered. Advertising, as a business method, no longer needs vindication, from us or anybody else. It only needs to be applied according to the special character of the business in question.

The Curtis Publishing Company, Philadelphia, Pennsylvania

Used by the best families, hotels and restaurants e world over.

ghtest, nd tasty kes the nd muf- olesome om alum.

MIC aters.

The vogue because of its exclusive goodness as a diluent or alone.

nce. CO.

ds. A consists k, two e Bible.

ead we cast . Advertis- vindication, be applied business in

ia

HARSH EDITORIALS QUOTED BY COOPER

Tennessee Colonel Tells of Attacks by Carmack Preceding Senator's Death.

ADMITS STRONG THREATS

Defendant Says He Was Tired of Daily Insults in Paper of Opponent.

Nashville, Tenn., Feb. 23.—The sixth day of actual testimony in the case of Col. Duncan B. and Robin J. Cooper and John D. Sharp, charged with the murder of former Senator E. W. Carmack, closed with the aged defendant, Col. Cooper, still on the witness stand.

His own counsel were questioning him and when court adjourned they intimated that they were about half through. They had taken him over the trouble, commencing four years ago, and brought him down to the start from his son's office to the governor's mansion. It was during this walk that the senator was killed.

Col. Cooper made an excellent witness. He appeared cool, collected, and almost disinterested. The only time he showed emotion was when counsel were reading the editorials which led up to the killing. Then his already florid face flushed still more deeply, and the scarlet stole up over his bald head, accentuating the whiteness of what little hair is left him.

Cooper on Stand Early.

Col. Cooper was called to the stand after a brief continuation of John D. Sharp's examination, Sharp having been on the stand when court adjourned last night.

Col. Cooper is short, heavy set, and florid. He is bald, but what hair he has, like his mustache, is white. His eyes are clear and hard and his face is free from wrinkles. As he began to talk his two daughters leaned forward in their seats and drank in every word. The colonel said he was 64 years old and that he has four sons and two daughters.

Col. Cooper told of his early friendly relations with Senator Carmack and produced letters and editorials to prove their pleasant intercourse through many years until their disagreement at the time ex-Gov. Taylor went to the senate.

Beginning of Editorial Attacks.

Then he told of Carmack's change of attitude toward him, and said the senator ceased speaking to him. He referred to bitter editorials that appeared in the News-Scimitar of Memphis. One of these editorials was the story of a wrangle over its competency as evidence.

Col. Cooper was questioned about the joint debate between Carmack and Gov. Patterson, and asked if he ever learned that Carmack was using his name in them.

"Yes, often. It began in a spirit of ridicule, and he later charged me with corruption. His first reference was to a 'little, bald headed angel named' Dunc Cooper.' Later, referring to the 'angel,' he asked if the angel was white or black, and were its fathers tainted with a sulphurous smell."

"Who was the angel he was talking about?"

"A man named Dunc Cooper, supposed to be myself."

In Private Life at Time.

Cooper said in response to questions that he was a private citizen at that time, and had said or done nothing to provoke the attacks.

"Was Carmack defeated?"

"He was."

"What became his occupation then?"

"He became the editor of the Nashville Tennessecan."

"Did his attacks continue in that paper?"

"They did, uninterruptedly."

A number of vindictive editorials were introduced as evidence. One of them was entitled "Across the Muddy Chasm," and was the one that so enraged Cooper that he is said to have told a friend named Craig that either Carmack or Cooper must die. He said he had read this editorial, which appeared on Sunday, Nov. 8, in the Tennessecan, before he sent word to Carmack by Craig.

Did Not Want Apology.

"Craig returned," said Col. Cooper, "and said Carmack was in an ugly mood. I did not demand an apology. All I wanted was that these attacks should cease. I said that unless they did the town was not big enough to hold both of us; that I was tired of having a man spit in my face each morning as soon as I got up."

The colonel told of efforts made by his friends and associates, among them Gov. Patterson, Col. Tully Brown, Robin Cooper, and members of his family, to dissuade him from sending a note he had written to Carmack. He told of a conference in the law office of his son's partner which resulted in his agreeing not to send the note.

While in the conference he was called to the telephone by Gov. Patterson, who said he wished to see Col. Cooper in about twenty-five minutes.

"Did you or Robin then expect to meet Senator Carmack?" asked Gen. Washington.

"No, sir. In fact, Robin urged me not to go up Church street, but to take the route least likely to bring me in contact with the senator."

The witness then described the trip from Bradford's office up nearly to the scene of the shooting, just as the other principals did.

"So far as you know, did you or Robin intend to go on Seventh avenue until you got the request to meet the governor?"

"No, sir, that invitation alone took us up that street."

Adjourning time arrived with the defense about half through the direct examination. They had taken the colonel as far as the walk to the scene of the killing. They will complete the direct examination tomorrow at 9 a. m., to which time court was adjourned.

SIX BIRTHDAYS ON SAME DATE.

Illinois Family Has General Celebration as Result of Common Anniversary.

Sterling, Ill., Feb. 23.—[Special.]—Jonas Klinger's family celebrated six birthdays today. The father is 67, the son Jonas is 40, Jennie and Susan, twins, are 28, and Clayton and Robert, twins, are 22. All were born on the same day of the month.

Shoes Repaired

While You Wait—At Any Time—During Lunch or After Business Hours.

Nailed Soles, 50c; best California Rock Oak, 75c; Heels, 25c; New Heels, 35c. Done in 10 minutes. Rips and patches, 10c & up. Done in 10 minutes. Sewed Soles and Heels, $1; best California rock oak, $1.25, done in 20 minutes.

RUPPERT

THREE SHOPS

McVicker's Theater Bldg. Central 4124. Van Buren and La Salle. Harrison 1749. Harrison and Clark.

Scotch Woman Dances Barefoot Before New York Society People.

Lady Constance Richardson.

Lady Constance Richardson gave an exhibition of dancing in her bare feet in New York yesterday. Tickets were $5 apiece.

NEGRO SHOOTS FIVE PERSONS; THREATENED BY A MOB.

Black Rushed to Jail to Avoid Great Crowd Which Follows Him and Officers.

Mount Vernon, Ill., Feb. 23.—[Special.]—James Lewis, colored, today shot four negroes and Sheriff Irvin, who went to arrest him. Lewis surrendered and was taken to jail by a roundabout way to escape a mob following.

Lewis came here Saturday night from Memphis, Tenn., and went to the home of Walter Harris to board. He gave five quarts of whisky to Harris to keep until he called for it, and when he made a demand for the liquor this afternoon Harris could not produce it. This angered Lewis and he opened fire on Harris with a gun, shooting him through the arm. Mrs. Harris interfered and she was shot through the hand.

Lewis then left the Harris home, shooting at every one he met. Archie Campbell was shot in the hip and may die. Annie McGuire was the next victim. She was shot in the limb.

After shooting the four negroes Lewis took refuge in a barn and shot Sheriff Irvin in the neck, face, and shoulder. The negro then ran to the residence of William Chaffin. Driving Mrs. Chaffin from the house, he barricaded it. The crowd of a thousand persons opened fire on the house and more than one hundred shots were fired at the negro. He surrendered and was taken to jail.

It was only with great difficulty that the crowd was kept from mobbing the negro. The most incensed people were the negroes. Tonight talk of lynching the negro is heard.

MONEY OF PITTSBURG BANKS DIVIDED AMONG 88 ALDERMEN.

Detective Testifies That Klein Told Him He Distributed Graft to Other Members of Body.

Pittsburg, Pa., Feb. 23.—[Special.]—Robert Wilson, a detective, today testified that John F. Klein had told him that "graft" money, contributed by six banks, was divided among eighty-eight members of the common council. Klein said, Wilson testified, that he was the "angel of charity," who distributed the funds to the other councilmen. The testimony was given in the trial of Councilmen Klein, Wasson, and Brand, and Banker Ramsay, charged with conspiracy.

When the witness told Klein he seemed to have reduced the matter of controlling legislation to an art, the latter replied, so the witness stated, "It is not an art, it is a science."

Much detailed testimony in regard to the use of money in furnishing the passage of city ordinances was given by Wilson, and to a large extent corroborated by his assistants, Herbert Jones and T. C. Huffing. Tomorrow the jury will be taken to two hotels to see holes in the doors through which Wilson says he heard the negotiations and saw payment of money.

HELPS HUSBAND PAY CREDITORS

Wife of Banker Who Failed Gives Up All Her Claims on His Property.

New York, Feb. 23.—[Special.]—Mrs. Henry W. Poor, wife of a failed banker, has given up all her claims on his property so that he may pay his creditors.

OUR friends seem to keep up their interest in these goods we are clearing at under prices; and as long as their interest lasts, ours does.

You can still buy Hart Schaffner & Marx clothes, 1908 goods, at less than wholesale prices.

Overcoats in all styles and fabrics; suits in all models—blue serge, grays, browns, black with gray stripes; at **$25** garments worth up to $45; at **$18** worth up to $30; at **$15** worth up to $22.

The trousers are also very interesting bargains; **$3.50** for values to $6; **$5** for values to $9.

Sizes and styles for young men; **$10** for values to $18; and at **$18** for values to $30.

We're showing a great line of new Spring stuff; Hart Schaffner & Marx clothes; Manhattan shirts; Stetson hats; French, English and Italian hats; new neckwear.

The home of Hart Schaffner & Marx clothes *John B. Stetson hats* *Manhattan shirts*

Maurice L. Rothschild

Good clothes for men and boys; and nothing else.

Money cheerfully refunded

Southwest corner Jackson and State

Three stores: Chicago Minneapolis St. Paul

WEDS DAUGHTER OF HETTY GREEN.

Astor Descendant Leads to the Altar Sylvia, Spinster, Aged 43 years.

PARTY PURSUED BY MOB.

Escape Made from Hoboken to Morristown for Rites' Performance.

New York, Feb. 23.—[Special.]—Miss Sylvia Green, daughter of Mrs. Hetty Green, was married today at Morristown, N. J., to Matthew Astor Wilks of New York City and Galt, Ont. The ceremony was performed in St. Peter's Protestant Episcopal church by the rector, the Rev. Philemon F. Sturges. There were no ushers or bridemaids. Howland Pell gave the bride away and Woodbury Langdon Jr. was best man.

The day started auspiciously for the bride. A crowd gathered near the home of her mother at 1309 Bloomfield street, Hoboken, early, because it had been rumored the much talked of wedding was to take place early in the day. So much mystery had been made of the engagement it aroused curiosity.

About a quarter before 9 o'clock a slender young woman dressed in blue left the apartment house hurriedly. She ran around to Washington street, where a one horse cab was standing. She said something to the driver, jumped into the cab, and the vehicle went around to the Bloomfield street house.

Mother and Bride Appear.

As it stopped at the curb Hetty Green, dressed in a black gown, black satin wrap, and black veil, suddenly came out. Miss Sylvia Green accompanied her. She wore a heavily embroidered gown, a white picture hat, and as soon as the young woman in blue opened the door of the cab Mrs. Green, with surprising agility for a woman of her age, and Miss Sylvia ran down the steps, jumped into the cab, the door slammed, and the horse started. It needed some energetic coaxing on the part of the driver to get the stiff legged horse to move quickly, but he finally succeeded, and the cab rattled away.

The newspaper men who were watching were for a moment handicapped, but these happened to be a grocer's wagon and two delivery wagons standing in the street, and these were quickly chartered and the chase began. The cab headed for the Lackawanna depot, about a mile away.

It was an odd chase and attracted much attention. Errand boys, clerks, workingmen, and others ran after the wagons until a mob of about 300 was in hot pursuit, cheering for the bride and for everything else.

Escape the Pursuing Mob.

The Morristown express had attached a private car. Some of the guests were already in the car and welcomed the bridal party.

There were no more incidents until Morristown was reached at 10:20 o'clock.

Mr. Wilks, his best man, and his sister, Miss Katherine L. Wilks, were waiting there, and carriages soon took the party to the Morristown inn. There the party waited until noon, when all walked across the street to St. Peter's church. The interior of the church had been decorated and the local organist began to play the Mendelssohn wedding march as the bridal party entered. Miss Green, leaning on the arm of her cousin, Howland Pell, led. The next was Mrs. Hetty Green alone. The bridegroom walked with his best man, Woodbury Langdon.

A few villagers managed to get into the church before the bridal party reached there, but as soon as all the guests entered the doors were shut and representatives of the press were excluded.

As the party left the church there was a battery of cameras, and the bride shrank back behind an umbrella. Her mother pushed the umbrella to one side and said:

"If they want a picture let it be a good one."

Surrender to the Cameras.

Then the bride and bridegroom posed with her on the church steps.

The bride wore the brown traveling dress of the morning, embroidered with white, with white feather boa and white hat.

"What did you give your daughter as a wedding present?" called out one of the crowd.

"What would your mother give?" parried Mrs. Green. "I gave her my love, and when I die she will have a great deal more from me."

A wedding breakfast was served at the inn at 3:30 o'clock and the party returned in the car Ivordale to New York. The honeymoon will be spent at Galt, Ont.

The bride of today is 43 years of age. The groom is a great-grandson of the first John Jacob Astor, is 60 years of age, and well-to-do.

WOMEN STORM STATE CAPITOL

Amazon Army Demands Vote from Massachusetts Solons.

TWO BIG MEETINGS HELD.

Grounds on Beacon Hill Overflowed by Suffrage Seekers.

Boston, Mass., Feb. 23.—[Special.]—Never before have the women of Massachusetts advanced on the statehouse for any cause in such numbers as did 1,200 or more who today crowded the hearing room, thronged the great steps, and finally marched in triumph to the Common in order that they might convince the legislators of the need of suffrage for them.

The subject is annually discussed at the capitol, and the accompanying hearing is the most largely attended of the year, but nothing in history gave any one reason to expect such an unprecedented demonstration. There was the enthusiasm of the English suffragettes without the disorder commonly reported as incident to their campaign.

All Ages and All Classes.

The women, who were representatives of every position and whose ages ranged from maiden to grandmother, marched up Beacon hill from all sides and, either by their presence or their utterances, claimed the right of the ballot.

Excluded from the hearing room, whose four walls could hold no more than 500 of the earliest on hand, another 700 took up their places on the wide steps outside and cheered the words of their eloquent leaders. In fact, the latter assemblage was a double overflow meeting, for two speakers at the same time divided the crowd between them, as it were, and spoke simultaneously without interfering with each other.

This the patient sergeant at arms suffered them to do for nearly two hours, but finally ordered the police to disperse them. The suffragists, not a whit dismayed, proceeded to the Common, and there, with the sanction of the mayor, held an outdoor rally of remarkable proportions.

Not a Meeting of Freaks.

The regular hearing was set for 10:30, but long before that hour the corridors were jammed and hosts were assembling from every quarter. It was not a meeting of "freaks and viragoes," to quote one of the number, not a bit of it. They were pretty, happy, earnest, sincere, devoted women, young, middle aged, and old, the typical women of Massachusetts.

To be sure, two English girls, Miss Ray Costello and Miss Eleanor Rendel, were conspicuous by their presence and oratory, but they brought messages of importance delivered in a charmingly ingenuous way that made them more than welcome. Finding that more than 500 were to face directly the committee on constitutional amendments, others hailed with joy opportunity to be heard on the statehouse grounds. On the broad balcony they placed a banner bearing the words, "Woman suffrage overflow meetings speakers' stand here."

English Women Heard First.

The first to demand the attention of the overflow were Miss Costello and Miss Rendel. One mounted a granite post at one end of the stairs and the other jumped up gracefully on top of a post at the opposite end. Then they started. Sometimes vigorously, and always in an interesting manner, these young English women expressed themselves. They did not want the right of voting just for the privilege of the ballot, they said, but for the influence the women may exercise in public affairs.

ITCHING SEEMED TO BE INCURABLE

Terrible Red Patches on Face and Arms Made Victim Ashamed to be Seen—Suffered Intensely for Ten Months—Expert Treatment Gave No Relief—Two Sets of the

CUTICURA REMEDIES ENTIRELY CURED HER

"About two years ago I contracted eczema and suffered intensely for about ten months. At times I thought I would scratch myself to pieces. My face and arms were covered with large red patches, so that I was ashamed to go out. I was advised to go to a doctor who was a specialist in skin diseases, but I received very little relief. I tried every known remedy, with the same results. I thought I would never get better until a friend of mine told me to try the Cuticura Remedies. So I tried them as the last resource, and I am very glad that I did, for after four or five applications of Cuticura Ointment I was relieved of my unbearable itching. I used two sets of the Cuticura Remedies (Soap, Ointment and Pills), and I am completely cured. I always recommend Cuticura to any one that is suffering and in every case it seems to cure, Miss Barbara Kral, 629 Mt. Pleasant Ave., Highlandtown, Md., Jan. 9, '08."

Fretful Babies

Suffering from Skin Humors, Soothed to Sleep by Cuticura.

A warm bath with Cuticura Soap and a gentle anointing with Cuticura Ointment, purest and sweetest of emollients, afford immediate relief in the most distressing forms of itching, burning, scaly and crusted humors, eczemas, rashes, inflammations, irritations and chafings of infancy and childhood, permit rest and sleep and point to a speedy cure when all other remedies fail. Guaranteed absolutely pure and may be used from the hour of birth.

Cuticura Soap (25c.), Ointment (50c.), Resolvent (50c.), and Chocolate Coated Pills (25c.), are sold throughout the world. Potter Drug & Chem. Corp., Sole Props., 137 Columbus Ave., Boston.

Mailed Free, Cuticura Book on Skin Diseases.

To Look Young

feel young and stay young—keep the blood pure, the stomach right, the bowels regular, the skin clear and the eyes bright with

BEECHAM'S PILLS

Sold Everywhere. In boxes 10c. and 25c.

THE Keeley Cure

Established 1880

Dwight Illinois

CHICAGO OFFICE: 806 Rector Building

Tel. Central 3255 122 MONROE ST.

The Tobey Furniture Company

Wabash Avenue and Washington Street

Semi-Annual Sale

Immense Assortments of Furniture, Curtains, and Oriental Rugs at Reductions of 10 to 50%

The array of bargains in living room furniture in this sale is greater than we have ever before offered. Chairs, Rockers, Davenports, Divans, Sofas, etc., of all types are shown, including the styles of the principal English and French periods and the American Colonial.

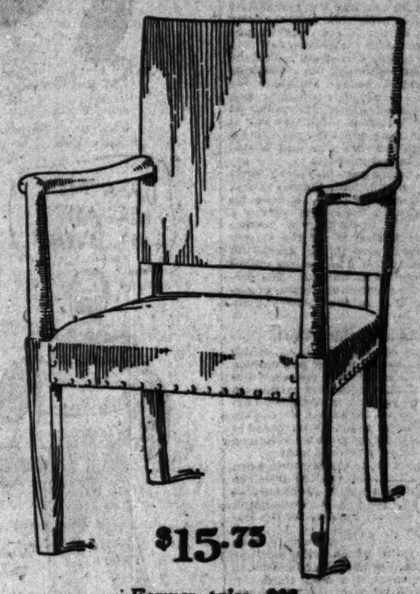

$15.75

Former price, $20

Solid Mahogany Chair

Full Spring Seat; Seat and Back Upholstered in Fine Panne Mohair or Best Leather

Rockers to Match, at Same Price

There are over a thousand patterns in chairs and rockers in this sale. The one illustrated above is a representative value.

No matter what your requirements in furniture may be, it is almost certain that you can satisfy them out of our great sale displays. Goods purchased now will be held for later delivery if desired.

Get Up Steam Quickly! Keep It Up Easily!

REAL INDIAN HILL POCAHONTAS

Insist on seeing the above name, rubber stamped on every delivery ticket.

You get the best and quickest steam-producing coal mined if you get real Indian Hill Pocahontas. It runs together quickly, cokes quickly and produces quick heat. **Absolutely Without Smoke!**

City Fuel Company

125 Monroe Street

37 Yards—All One Phone—CENTRAL 6600

Make for a Clean City!

Come see the Marquette Cement exhibit

Not builders and architects alone, but every human being who expects to live half a dozen years will find it worth while to view the Cement Show exhibit of MARQUETTE Portland Cement—"The Cement That People Know About."

MARQUETTE PORTLAND CEMENT MILLS LA SALLE ILL. CHICAGO

Portland Cement is to be the life saver of civilization. It is succeeding lumber for dwellings, tanks, posts, walks, pipes, furniture and buildings in their every part. The coming age is the cement age. The world's forests are going; it must be.

The MARQUETTE exhibit at the Cement Show, Booth 20, will demonstrate many of the hundreds of uses to which MARQUETTE Portland Cement is now being put. It will be an education to see them.

Works: La Salle, Ill.

The Marquette Cement Mfg. Co.

Marquette Building, Chicago

News and Gossip of the World of Outdoor and Indoor Sport.

MEET TO MAROONS; JACOBS THE STAR.

Midway Vaulter Breaks Own Indoor Record with Leap of 12 Feet 3 Inches.

C. A. A. BEATEN, 43 TO 38.

Relay Race Decides Dual Event at Bartlett Gymnasium in Chicago's Favor.

University of Chicago track athletes scored a victory over the Chicago Athletic association last night in the Bartlett gymnasium by the score of 43 to 38. Not until the relay race was won by the Maroon quartet was the victory assured to the Midwayites.

Claire Jacobs of the Maroons furnished the most spectacular feature of the evening by vaulting 12 feet 3 inches, smashing the previous world's record of 11 feet 5⅝ inches, held by himself, and the Bartlett gymnasium record, 11 feet 7⅛ inches. With the bar at 12 feet, Jacobs came down the path like a shot, sailed through the air, and floated over with four inches to spare.

A sag of two inches gave him credit for 11 feet 10 inches. Again, with the bar raised, Jacobs essayed another leap, and on his first attempt cleared the height, setting a new world's mark of 12 feet 3 inches. Schobinger and McGregor of the Cherry Circle were second and third. Jacobs essayed a trial at 12 feet 6 inches and missed by only the fraction of an inch. His performance was the greatest exhibition of perfect form ever seen in the Midway gymnasium.

Relay Race Decides Meet.

With the score 43 to 38, the relay, which counted 5 points to the winner and nothing to loser, and which had been conceded universally to the C. A. A. four, was called. On the first relay Davenport outdistanced Larson and gave Menaul, the second Maroon up, a lead of two yards, which he increased to five. Timblin added fifteen more when Ramey fell and Lingle won the run and meet.

The first points went to the Maroons, when Baird, a freshman, captured the mile run after a heartbreaking finish. Johnson was the sole entrant for the C. A. A., while Baird, Carpenter, and Gilbert lined up for the Maroons.

For nine laps the four ran evenly, then Baird began a sprint which lasted until he broke the tape one yard ahead of Johnson, in 4:30. Carpenter finished a close third. It was Baird's first attempt at the mile event, and his victory was the more surprising to the Midway supporters inasmuch as he never had donned a track suit until one month ago.

Director Stagg's hurdlers, by winning all the places in the preliminary heats of the event, prepared the way for a slam in the final heat. Pegues, Crawley, and Sunderland jumped off their marks and sprinted over the barriers in :07 flat, just one-fifth of a second behind the gymnasium record held by Steffen. Pegues broke the string a breast ahead of his teammate, Crawley, and Sunderland was a bare foot behind.

C. A. A. Scores Slam in Dash.

Not to be outdone, the Cherry Circle sprinters proved their superiority over Stagg's dash men by annexing all three places in the fifty yard dash. Boyd was the only Maroon to qualify for the final heat, and he was forced outside the points. Taylor, Irons, and Blair of the C. A. A. broke the tape in the order named in a blanket finish in :05 3-5.

Maroon chances took a decided slump when Davenport, who had been expected to win first place, took a bad fall on the third lap of the 440 yard race. Lingle registered a lone point for the varsity team. Waller, the former Wisconsin star, sprinted the entire distance, but was nosed out at the tape by his teammate, Blair, in :55 1-5.

Timblin and Whipp were scheduled to do the honors in the half mile for the Midway, owing to the sickness of Comstock, who was unable to run. Ryan, Wallace, and Murphy started for the Michigan avenue aggregation. At the quarter mile mark Timblin had a lead of fifteen yards, which he retained until two laps from the finish, when Wallace forged ahead of Murphy. With a final burst of speed he threw himself forward, but it was too late. Timblin had won by six inches.

A second slam was administered by Stagg's shotputters. Menaul, a freshman, proved best, pushing the missile 38 feet 3 inches. Schommer and Kelley were good for second and third.

Schommer made 5 feet 10 inches in the high jump on his third trial, thereby adding five points to the Maroon total. Dashnardt and Irons of the Athletic club were second and third.

Harlow of the C. A. A. and Stophlet of the Maroons were the contenders in the two mile event. For one mile Stophlet led, then he relinquished the pace to his rival. In the last quarter mile Harlow increased his speed and won by thirty yards in 10:11 3-5. Crocombe of Delaney's squad finished half a lap in the rear of Stophlet.

Summaries of the Meet.

80 yard dash—First heat won by Irons, C. A. A.; Boyd, U. of C. second. Time, :05 4-5.

Second heat—Won by Taylor, C. A. A.; Blair, C. A. A., second. Time, :05 4-5.

Final heat—Won by Taylor, C. A. A.; Irons, C. A. A., second; Blair, C. A. A., third. Time, :05 3-5.

80 yard high hurdles—First heat won by Pegues, U. of C.; Sunderland, U. of C., second. Time, :07 1-5.

Second heat—Won by Crawley, U. of C.; Sunderland, U. of C., second. Time, :07 1-5.

Final heat—Won by Pegues, U. of C.; Crawley, U. of C., second; Sunderland, U. of C., third. Time, :07.

One mile run—Won by Baird, U. of C.; Johnston, C. A. A., second; Carpenter, U. of C., third. Time, 4:30.

440 yard run—Won by Blair, C. A. A.; Waller, C. A. A., second; Lingle, U. of C., third. Time, :55 1-5.

880 yard run—Won by Timblin, U. of C.; Wallace, C. A. A., second; Murphy, C. A. A., third. Time, 2:07.

Two miles run—Won by Harlow, C. A. A.; Stophlet, U. of C., second; Crocombe, C. A. A., third. Time, 10:11 3-5.

Shotput—Won by Menaul, U. of C., 38 feet 3 inches; Schommer, U. of C., second, 37 feet 7 inches; Kelley, U. of C., third, 37 feet, 6⅝ inches.

High jump—Won by Schommer, U. of C.; Dagenhardt, C. A. A., second; Irons, C. A. A., third. Height, 5 feet 10 inches.

Pole vault—Won by Jacobs, U. of C., 11 feet 10 inches; Schobinger, C. A. A., and McGregor, C. A. A., tied for second. In exhibition vault Jacobs set new world's record of 12 feet 3 inches.

Relay race—Won by University of Chicago (Davenport, Menaul, Timblin, Lingle). Time, 3:20 2-5.

THREE 'BIG' GAMES FOR PURPLE

Chicago, Wisconsin, and Illinois Elevens on Northwestern's Football Schedule for Next Fall.

Contests with three of the strongest university elevens in the "big eight" will be played by Northwestern university's football team, according to the schedule announced yesterday afternoon. Five games in all are carded, with Chicago, Wisconsin, and Illinois on the list.

Negotiations with the Purple athletic department were begun some time ago for a game with Syracuse university on Oct. 30, but these were discontinued when it was learned Northwestern had consented to play Beloit at Northwestern field on Oct. 16.

The first game for the Purple squad is with the Maroons at Marshall field, Oct. 2. The schedule follows:

Oct. 2—Chicago at Marshall field. Oct. 16—Beloit at Northwestern field. Oct. 30—Wisconsin at Northwestern field. Nov. 6—Purdue at Lafayette, Ind. Nov. 13—Illinois at Northwestern field.

LONGBOAT ON THE WARPATH.

Indian Runner Refuses to Race Shrubb in Buffalo Tomorrow—Dorando Is Substituted.

Hamilton, Ont., Feb. 23.—[Special.]—Longboat made a public and definite statement today that he positively would not race Shrubb in Buffalo on Thursday. He demands the right to name the time and place as well as $5,000 for his share of the cash, win or lose. Harry Pollock, representing Pat Powers, today arranged for Dorando to fill Longboat's engagement.

Evanston, 35; Armour, 25.

Evanston academy maintained its lead in the Inter-Academic Basketball league by defeating Armour academy at Armour yesterday, 35 to 25. Lineup:

Evanston Academy [35].	Armour Academy [25.]
Wertz	Right forward
Lamke	Left forward
Burdick	Center
Johnson	Right guard
Scanlon	Left guard

Baskets—Wertz [4], Lamke [6], Burdick [3], Johnson, Scanlon, Shelling, Wilbur [2], Walker, Waldron, Burch [4]. Free throws—Lamke [5], Burch [7]. Referee—Horn.

WHEN UMPIRES START SPRING TRAINING.

BOXING REVIVAL FOR SOUTH

Tennessee House Passes Bill Permitting Eight Round Bouts.

ORGANIZE A "SOCIAL CLUB."

Memphis "Sports" to Build Arena for Big Matches.

Memphis, Tenn., Feb. 23.—[Special.]—With no opposition looked for in the senate and a bill legalising eight round bouts to a decision already through the lower house, plans for an elaborate revival of the pugilistic game were aired here today, when an application for a charter was made for the Memphis Athletic club.

The petition filed recited that the club would be to promote "social enjoyment," to maintain a gymnasium and to foster all sorts of gymnastic exercises.

The incorporators are R. Brinkley Snowden, real estate man; C. S. Raine, president of the Mercantile bank; Caruthers Ewing, attorney, and others. An arena to accommodate several thousand people, where some of the important fights of the year will be held, will be erected.

The revival of the sport here is said to have been made possible by the political champions of the racing game agreeing with the so-called reform element in the legislature not to make a fight for the repeal of the anti-betting laws before the present general assembly. Boxing bouts have been barred in Tennessee for eight years.

WILLE AND KUBIAK IN A DRAW.

Referee's Verdict Dissatisfies Boston Crowd, Which Thinks Chicagoan Is an Easy Winner.

Boston, Mass., Feb. 23.—[Special.]—As a boxing phenomenon Al Kubiak blew up and disappeared at the armory tonight when he fought twelve rounds with John Wille and gave a sorry exhibition. He was awarded a draw, but the referee was the only man present who thought Wille did not win by a big margin.

There was a considerable demonstration when the decision was announced. Kubiak was hissed and Wille cheered as they left the ring. In the first round the Michigan man did a little leading, but did not land an effective blow. From then on until the tenth round Wille had all the better of it, with Kubiak scarcely getting a glove on the Chicagoan.

In the last three rounds Kubiak attempted to make a showing and gave a fairly good exhibition, although at no time was he able to do Wille any material damage.

BOWLERS TOPPLE MANY PINS.

Sheridans Twice Defeat the Cosmos Five and Take the Lead in the Business Men's Tournament.

Rolling a total of 1,075 and beating a score of 1,039 made by the Cosmos team, the Sheridans last night took two out of three games and wrested the lead in the Business Men's league from the losers. The averages were 1,002 and 945 1-3. Hess led the winners with 234. In the other series the Morellos twice defeated the Elstons, Foss notching $18 2-3 for the losers.

Two big averages were recorded in the Monroe league, Toemmel getting 227 2-3 and Leigh 226 1-3. Jack Reilly of the Donohues in the Lincoln league secured high average of the night with 230. Scores:

BUSINESS MEN'S.

Cosmos.	1.	2.	3.	Sheridans.	1.	2.	3.
Leffingwell	206	147	206	Carmichael	176	158	202
Wallace	201	146	191	Trainor	169	201	168
Davis	201	146	216	Sanderson	179	198	215
Kelley	234	184	218	Taylor	168	196	215
Hess	186	230	256	Lee	179	210	215
Totals	1012	918	1076	Totals	870	923	1039

Morellos				Elstons			
	964	863	842		897	929	889

MONROE.

Howards	967	1049	1036	Baulers	940	915	864
Magnets	815	1013	850	Eclipse	907	960	907

BRUCKES.

Grossmans	841	877	916	Nationals	897	856	904

LINCOLN.

Peterson	903	805	889	Donohues	876	984	901

COLONNA.

Lincolns	925	939	934	Glenwoods	927	918	926
Colonnas	768	859	916	Bryn M'wrs	856	826	877

Medill High, 14; Lake, 11.

Medill High school defeated the Lake High team in their indoor baseball game yesterday by a score of 14 to 11. Soucek's pitching and Ostiller's baserunning for Medill were the features.

Medill	0	2	2	2	5	0	3	—14	11	2
Lake	0	1	0	0	2	1	0	—11	5	4

Batteries—Soucek and Pitte; Sheppard and Gueth.

Tad Jones Declines "Pro" Offers.

New Haven, Conn., Feb. 23.—[Special.]—Tad Jones, Yale's former football and baseball star, has written a friend in this city that he has had offers to join both the New York and Chicago National league teams. He said that for this season, at least, he would not enter the major league, but if he changed his mind the Giants would have first call.

Toledo Sells Infielder and Pitcher.

Toledo, O., Feb. 23.—President Armour today announced the sale of First Baseman Spencer and Pitcher Pinkeney to the Portsmouth, O., club.

IN THE WAKE OF THE NEWS.

BY HEK.

George Ticknor Hollis of Boston—(where else with that label?)—who proudly boasts of having read our valuable paper for four years, would like, as he puts it, a postal card with no picture attached, to have us submit to the fans abiding hereabouts something in the referendum way involving the question of swapping John I. Taylor of the Red Sox for Charles A. Comiskey of the White Sox. Stripped of its Bostonese verbiage, it means that George Ticknor Hollis, in common with other Bostonians, wants to sit down full heft on John I. for sloughing the Brobdingnagian brownie, "Cy" Young.

The plan suggested is plausible but not feasible. We cultivate a taste for John I. out this way what time he can be seen missing easy bound traits, but as a steady diet—well, we have become so used to the "old Roman" that we would hate to switch.

The Illinois Athletic club announces a novelty in the shape of a boxing contest in its swimming tank. It looks like a decorous and highly promising affair to pull off even in the presence of mixed company. We don't know what the gene d'armes think about it, but if they have any objections they should spring them now or forever after hang a leaden anchor on their peace. The Illinois Athletic club, we take it, does not desire to do anything unseemly nor place itself in an attitude of defiance. In deference to the speech of people and the convenience of passengers who use the gorgeous thoroughfare on which it abuts it does not care to fall for spectacular pinches nor have its frontage cluttered up with patrol wagons, nor have the stillness of the night perforated with the sound of gongs. If an aquatic boxing exploit is likely or liable to jar upon the sensibilities of those who regulate our habits, now is the time to register the crab.

There is a law in Cuba based on the aphorism that "the bird that can sing but won't sing should be made to sing," with a penalty clause to it comprehending doing a stretch or two in a noisome booby hatch. They sprang it upon Mme. Calvé, who is on the diva lay, recently, and it worked charmingly. It is a pity we haven't law like that in this country to make the baseball hold outs step up and take it.

Nashville, Tenn. (twenty, thirty), does not hit a much traveled person as an ideal spot for one who is on the restful bent. For a popular gent like Harry Pulliam the facilities for cooling out are sparse in that southern metropolis. That's where they come after you in relays.

When the news from Denver is trimmed down to a normal basis you will find that the presence of John Condon and the presentation of a bill in the legislature to qualify horse racing are a mere coincidence. If John was interested in the passage of any pro-race track legislation in Colorado he would be there in the spirit—but in the flesh, never!

If Edward Walsh has determined to retire from baseball it must be in cold blood, as he does not boast of any private business he can stack up against it.

It is funny. The owners of baseball clubs always rise in their places at banquets and such to express their gratitude to the "public press" for what it has done and is doing for the national game. But when an integral part of the "public press" goes to the pains of getting to the root of an engaging proposition they call it "newspaper talk."

The Jones affair, for example. Jones wouldn't dare to come back and play baseball again in the face of what he has said in the presence of witnesses whose word the public banks on. He has quit, quit, quit! So kindly allow us to tab him as a reminiscence. You will, won't you? That's a dear!

After giving the yell—"Sh!—Sh!—Sh-h-h!"—the east and west have settled down to the task of nabbing from the other the whist championship. The quiet surrounding the first game was intense, for which the scorers were given a silent vote of thanks. The slightest noise is highly disconcerting to the players, who fill up with "frog in the throats" before sitting down at the tables. There is talk of removing the clock during the tournament. Its ticking already has worn heavily on many a nerve.

To the gentleman to whose argument with the telephone operatrix over the dropping of a nickel we listened patiently but amusedly from 10:15 to 11:06 yesterday we would say: We cannot tell you who is the best second baseman in the two big leagues, as we don't know which one you want us to pick.

AROMATIC WATERS FOR CUB PITCHERS AND CATCHERS.

Battery Squad of World's Champions to Visit West Baden Before Going to Hot Springs.

Another change was made yesterday in the training plans of the world's champion Cubs. The pitchers and catchers, in charge of Manager Chance, will start next Monday, in accordance with the previous arrangement, but will stop over at West Baden instead of going directly to Hot Springs.

The squad will remain at the Indiana resort five days, decamping for Hot Springs on the 6th. They will stay there until the 15th, when they will leave for the real training camp, Shreveport. The balance of the athletes will join them at that point.

Jimmy Archer, former Detroit and Buffalo catcher, shipped in his contract yesterday. Manager Chance received a letter from Harry Steinfeldt containing the assurance that the writer would be well enough to join the outfit at West Baden. George Huff, Illinois athletic director and Cub scout, was a visitor at President Murphy's office.

The most important happening of the day at President Comiskey's office was the signing of Catcher Billy Sullivan. Billy was in conference with his chief the better part of an hour. The expected letter from Fielder Jones failed to put in its appearance.

Tomorrow night will be "White Sox" night at the Columbus theater, where Joe Tinker is home running. Most of the Sox are expected to be here, ready for the start, by that time.

"UPPERS" COST SOX ANDERSON.

"Long John" Says He Will Not Play Because Forced to Ride in Overhead Berths.

Worcester, Mass., Feb. 23.—[Special.]—It remained for "Long John" Anderson of the Chicago White Sox, who lives in Worcester, to threaten to quit baseball with a brand new kick. He likes the team and its owner, and has no kick coming on the salary question.

He don't want to be transferred, but John kicks on stuffy overhead berths on Pullmans, so he will quit baseball on this account. In spite of the detailed accounts of the train of Pullmans on which the White Sox are to travel to the training grounds, he announced today he would not join the team because he is averse to getting his rest in a sleeper.

Not only will he fail to show up when the team starts, but he indicates he has accumulated a competence of such size, that, combined with the income from his real estate, he will do nicely, thank you, without ever playing ball again. It surely is a novel grouch to quit the diamond for.

Mexican Pitcher for Cleveland.

Cleveland, O., Feb. 23.—[Special.]—Cleveland has signed a southpaw pitcher named Frank Andrada. He is a Mexican and Lajoie trusts he will be as much of a find as Arellanes, who signed with Boston last year. Andrada was recommended by George Stovall, who has batted against him this winter in the California winter league. Stovall says he is a wonder.

PLAYER M'DONALD REINSTATED.

New York Giant Athlete Who Failed to Report Is Fined $100 by the National Commission.

Cincinnati, O., Feb. 23.—Player Edward C. McDonald of the New York National league team will be reinstated on payment of a fine of $100 and a claim by Jack Sullivan, formerly of Kansas City, for expense money against the Pittsburg club is disallowed in decisions promulgated by the national commission today. McDonald had failed to report. Sullivan's grievance started in a belief that he had not been offered enough money, a point on which the commission did not agree with him, declaring the contract presented was liberal and he was entitled to no redress.

PULLIAM ON WAY TO FLORIDA.

National League President Stops Over at Nashville—Will Continue Journey South in a Few Days.

Nashville, Tenn., Feb. 23.—[Special.]—Harry Pulliam, president of the National league, arrived in this city this morning from Cincinnati. He went directly to the home of his sister, Mrs. George Cain, where he will remain for two or three days before going to Florida, where he hopes to regain his health. Mr. Cain stated today, when asked about Mr. Pulliam, that the visitor was in fine spirits.

TOP PRICE FOR GREEN TROTTER.

William Norgate of Chicago Pays $900 for Thornwood at Auction Sale at Dexter Park.

At the second day's auction of trotters and pacers at the Dexter Park pavilion the green trotter Thornwood, by Strongwood, brought the top price of the day, $900, and went to William Norgate of Chicago. The eighty head sold brought an average of nearly $300. Following were the best prices:

Thornwood, b. g., by Strongwood, 2:12¾; William Norgate, Chicago, Ill., $900.

Captain Derby, 2:06½, b. g., by Charles Derby, 2:20; John Fraser, Helena, Mont., $700.

Clarence C. (m.), 2:27½, b. h., by Limonere, 2:15¼; W. C. Bradshaw, Canton, Mo., $400.

Frances Stone, b. f., by Greystone; Curlee & Williams, Waxahaxie, Tex., $400.

Priscilla, 2:19¼, ch. m., by Strongwood; W. E. Anderson, Evanston, Ill., $475.

The Rival, b. h., by Chimes; Isaac Sutton, Topeka, Kas., $500.

Kobold, b. h., by Grattan, 2:13; Fred Kohl, Chicago, Ill., $400.

Bird Grattan, br. m., by Grattan, 2:13; B. F. Walters, Spencer, Ia., $460.

Kesiah, b. m., 6, by Stephen L., 2:15¼; M. W. Johnson, Assumption, Ill., $450.

NELSON ATTAINS GOAL OF AMBITION

Defeats Gans and Becomes Undisputed Lightweight Champion of World.

WINS TITLE AT COLMA.

Battling Downs Negro in Seventeen Rounds and Later Again Stops Him in Twenty-one.

BY BATTLING NELSON.

[Copyright, 1909, by Battling Nelson.]

I had determined to keep in condition and continue my fighting career in the hope that I would finally get Gans in a ring and let the people know which of us was really the better fighter. After touring the west I finally started for Seattle, where I had intended fighting one "Kid" Scaler, but I stopped off at Portland in response to a long telegram.

I was called to the long distance telephone upon my arrival, and who do you suppose was on the other end of the wire? No other than Willus Britt, the clever little brother of Sir James Edward.

"I think I have everything arranged for a fight with Gans," said Willus in a clear voice, and my heart jumped into my throat. I felt that my life's ambition was about to be realized.

After three conversations over the phone and a few hundred words over the telegraph wires the match was within a few hours of being closed. Johnny Reed kindly agreed to let me call off the Scaler match, and I beat it to Frisco. Upon my arrival I found that all arrangements had been made for me to fight Gans on July 4.

We met at the lightweight limit, 133 ringside. The fight was to commence directly after weighing in. Jack Welsh of San Francisco was mutually agreed upon as referee of the contest by all parties concerned.

Gans Is Favorite.

We entered the ring a few minutes after 3 o'clock, and both were accorded hearty receptions. After a bit of preliminary photographing and posing for the moving picture machines, we bandaged our hands and were ready for the fray. Then old familiar Billy Jordan, the official announcer, said:

"Gentlemen, this will be a forty-five round contest, straight marquis of Queensberry rules to govern. Let 'er go!"

As we entered the arena, as usual I was the under dog in the betting. Any one who cared to bet a dollar on me could practically "write his own ticket." Just to give an idea of how the battle looked in the fourth round, such a wise fellow as the "one time" fighter, Sam Berger, bet $20 against $2 with a personal friend of mine named Joseph Hamlet of Ireland. I could never see where I had any the worst of the fighting at all, but some of our opinions differ.

After the seventh round, I had such a big lead in the fight that every man in the house seemed of the one opinion—"Nelson is a sure winner and it is only a question of rounds before the black man will get his."

Before our first battle in Goldfield I was in doubt as to my ability of being able to defeat the black wonder—but after that fight I was more confident than ever.

I knew full well that the negro had quit in Goldfield during the first part of the forty-second round, claiming foul, when the referee awarded him the verdict.

Nelson Wins Championship.

In the sixteenth round Gans admitted that he was being beaten beyond all question when he attempted to take unfair means. He tried to push me through the ropes and, in fact, did everything dirty he knew how rather than be knocked out by me.

In the seventeenth round I became angered, but I was careful not to lose control of myself. I followed him around the ring, pounding him unmercifully about the body.

Toward the end of the round we fell into a clinch. As we were pulling away I saw my chance. Drawing my arm to one side about six inches, I dealt him a terrible left hand scissors hook squarely on the top of his liver. The negro let forth a loud grunt. His face twisted up, his eyes rolled back, and, crumpling up like a bundle of paper, he fell sprawling on the mat. He was out good and clean.

Gans claimed foul two or three times during this Colma fight, but his claims were not allowed by Referee Welsh.

I had achieved the ambition of my life. I had licked them all. I was now the real lightweight champion of the world, and nobody could question my title in any way whatever.

My decisive defeat of the negro champion at Colma that day should have been sufficient to convince the fans that I was the master, but several sport writers intimated that Gans might have thrown the fight to me or "laid down," as some expressed it.

This worked on my pride, and, feeling that I could beat him again, I finally agreed to a return go. Jimmy Coffroth offered us flattering inducements to fight again at his club in Colma, and after some argument over details I agreed to give the negro another chance.

Final Fight with Gans.

The third and last fight with Gans was decided on Admission Day, Sept. 9.

Eddie Smith, of Oakland, officiated as referee. For the first time in my life I entered the ring an overwhelming favorite in the betting. The betting was just the opposite of the Fourth of July meeting. At that time if you wanted to bet on me you could practically write your own ticket. In the present fight if you wanted to bet on the negro you could write your own ticket and there would be no questions asked.

Practically all the betting that was done was on the number of rounds the negro would last. In the July fight I made two bets with him—one of $500 against $1,000 that I would win the contest, the other $500 even money that I would last twenty rounds. When I was making the bet I considered it about the same thing as robbing a man's safe. Nevertheless, it was Gans who put the bet up to me and I naturally accepted it.

Just before commencing the battle I walked over to Gans' corner and reminded him of the dirty, mean, contemptible, foul methods he used in the sixteenth round of our last battle, when he tried to push me through the ropes and possibly injure me for life by so doing.

I warned him that if he attempted any of those tricks or resorted to any unfair means during the battle he would get all that was coming to him.

If Gans had any hope of winning this battle before we entered the ring he lost it all right there. His seemed to turn white with fright.

At the end of the twentieth round it was noticed that Gans shook hands with his manager, Benny Selig, as much as to say, "Well, I won," meaning he lasted twenty rounds and won his twenty round money.

Joe's time after that was short lived. In the twenty-first round he went out with a spirit of do-or-die, taking a chance of mixing for the first time during the entire fight, with hopes of either landing a lucky punch or being laid away, thus ending his sufferings.

He certainly bumped into several good hard punches by taking that chance, as I finally succeeded in hooking that now famous "left hand scissors hook" into his liver. As soon as I had landed that punch I could tell that his finish was near. I stepped back a bit to steady myself to land another similar punch when he keeled over on his head, helpless and unable to continue.

This made the third time that I had fought the same Gans and beat him each and every time with the same identical punch—the "left hand scissors hook," which was originated by me.

Champion Becomes a Journalist.

While showing in Detroit the following fall the world's championship baseball series opened between the Chicago Cubs of the National league and the Detroit Tigers of the American league. By reporting these games for a syndicate of papers I became a writer. After the championship series I again took up my theatrical tour for a few weeks. Then I returned to my home, Hegewisch, Ill., to finish the final chapters of this book, entitled "Life, Battles, and Career of Battling Nelson, Lightweight Champion of the World."

OAKLAND FEATURE TO FANATIC.

Scores Easy Victory in Reed High Weight Handicap, Beating Rose Queen in Final Furlong.

San Francisco, Cal., Feb. 23.—Fanatic scored an easy victory in the Reed Highweight handicap at Oakland today. The event was the feature of the card and Rose Queen ruled favorite. She led until the final furlong, when Fanatic passed her. Dugan, on Rose Queen, pulled out in front of Fanatic and was suspended for two weeks. Summaries:

First race, ¾ mile, selling—Brush Up, 112 [Lee], 20 to 1, won; St. Avon, 124 [Butler], 5 to 1, second; Toll Box, 112 [Keogh], 7 to 2, third. Time, 1:16. Antigo, Miss Delaney, Rosvale, Flatcon, Descomnets, Osceola, Lady Carol, and Miss Highland ran.

Second race, 7-16 mile, purse—Elfin Beau, 97 [Deverich], 6 to 1, won; Jack Dannelien, 107 [Taplin], 9 to 1, second; Warfare, 94 [Ross], 9 to 1, third. Time, :23 1-5. Infection, Olathe, Transatlantic, Fire, Donovan, and Kiang ran.

Third race, 1 1-16 miles, selling—Legatee, 111 [Cotton], 4 to 1, won; Harry Rogers, 98 [Clark], 15 to 6, second; Rotrou, 111 [Borel], 12 to 1, third. Time, 1:51 1-5. Mendon, Carmelina, Jim Hanna, Coppers, Eckersall, Yellowstone, Bellmence, Hampton Beauty, and Bandrida ran.

Fourth race, 1 1-16 mile, Reed Highweight handicap—Fanatic, 113 [Lee], 4 to 1, won; Rose Queen, 111 [Dugan], 2 to 1, second; Cressina, 115 [Sullivan], 20 to 1, third. Time, 1:08 2-5. Crusador, Charlie Doherty, Cotytto, Piopico, Silver Stocking, and Hoyle ran.

Fifth race, 1 1-16 miles, selling—Ed Davis, 109 [Ross], 8 to 1, won; Colbert, 106 [Archibald], 12 to 1, second; Romanoff, 109 [Scoville], 16 to 5, third. Time, 1:51 1-5. Derdom, Agnois, Miss May Bowdish, Cambyses, Prosper, Boloman, Orchan, and San Gil ran.

Sixth race, Futurity course, purse—Fireball, 109 [Taplin], 11 to 2, won; Ocean Shore, 109 [Borel], 15 to 6, second; Rotrou, 115 [Upton], 25 to 1, third. Time, 1:12 1-5. Fancy, Llaro, Early Tide, Cadichon, Old Settler, Marian Casey, Mauretania, and Woodland ran.

SANTA ANITA RESULTS.

First race, 11-16 mile, selling—Lantia, 105 [Buttwell], 6 to 1, won; Allen Lee, 107 [T. Cole], 10 to 1, second; Allen Berg, 100 [G. Burns], 5 to 1, third. Time, 1:09 1-5. Hillcrest Bill, Morse, George Vigon, Tucharum, Hickey Daily, Daisy Thorpe, Menzo Schurtz, Irene Banister, Donatua, and Heywood Belle ran.

Second race, 2 year olds, ¾ mile—Intrinsic, 103 [J. Howard], 3 to 1, won; La Petite, 103 [Shilling], 4 to 1, second; Lillium, 103 [A. Welsh], 8 to 5, third. Time, 1:17 3-5. Mrs. Frank Hogan, My Last, Lady Paret, Mary's Lamb, Casarilass, Camera, and Dora Payne ran.

Third race, ¾ mile, selling—Joseph K., 108 [Rice], 8 to 5, won; Woodthorpe, 106 [Russell], 20 to 1, second; Vistando, 96 [Quay], 3 to 1, third. Time, 1:26 4-5. Hillgert, Tender Crest, Wimple, Paul First, and Taby Rose ran.

Fourth race, ¾ mile, selling—Prince of Castle, 101 [Musgrave], 5 to 1, won; Illusion, 101 [Rice], 7 to 1, second; Wisteria, 101 [McGee], 6 to 1, third. Time, 1:26. Third Rail, Cheripe, Rip Rap, Smirker, Aucassin, and Pinaud ran.

Fifth race, 1 3-16 miles, selling—Arcourt, 108 [Powers], 15 to 1, won; Crackshot, 108 [Musgrave], 8 to 1, second; Avontellus, 100 [Shilling], 9 to 5, third. Time, 2:00. Knight of Ivanhoe, Vanen, Niblack, Tavora, Joe Coyne, Orena, Miss Officious, Denigree, Brancas, and Nubinon ran.

Sixth race, ¾ mile, selling—Fore, 110 [Shilling], 7 to 10, won; Bell of Brass, 105 [Page], 8 to 1, second; Almada, 110 [Powers], 30 to 1, third. Time, :26 3-5. Plasterun, Ollie Ward, Garland, Annie Wells, and Teaset ran.

Seventh race, 11-16 mile, selling—Filia, 105 [A. Walsh], 8 to 1, won; Lively Dieudonne, 107 [McGee], 4 to 1, second; Goodfellow, 107 [Buttwell], 4 to 1, third. Time, 1:06 4-5. Boy Junior, Dexterine, Prometheus, Sotus, Robert Gray, Empire, Expedition, Gules, and Some Stone ran.

RACE RESULTS AT TAMPA.

First race, ¾ mile—Johnny Wise, 7 to 2; Dave Nicholson, 4 to 1; Sylph, 6 to 5. Time, :37¾.

Second race, ¾ mile—Ramble, 5 to 1; Prince Albert, 10 to 1; Auxtacian, 4 to 5. Time, 1:04½.

Third race, ¾ mile—John C. Munro, 2 to 1; C. Clamp, 10 to 1; Pinta, 11 to 5. Time, 1:03¾.

Fourth race, 1 mile and 70 yards—Martius, 4 to 1; Runtbos, 5 to 2; Arawaka, 5 to 1. Time, 1:49¾.

Fifth race, 1 1-16 miles—Belle Scott, 6 to 5; Gallilee, 3 to 2; Judge Saxbey, 8 to 1. Time, 1:51.

Sixth race, 1 mile and 70 yards—Helen Virginia, 10 to 1; Heart of Hyacinth, 3 to 1; Coincident, 8 to 1. Time, 1:50¾.

'LUCKY' BALDWIN HAS RELAPSE.

Veteran Turfman's Condition Becomes Alarming Again and Physicians Are Summoned Hurriedly.

Los Angeles, Cal., Feb. 23.—E. J. (Lucky) Baldwin, who has been seriously ill for several weeks, suffered a relapse today, and his physician, Dr. J. W. Trueworthy, was hurriedly summoned. His condition is said to be low.

Did you hear it?

Rogers-Peet overcoats—bump, bump, bumped!

$15 now for any coat that was up to $35.

$12.50 for any youth's overcoat (sizes 32 to 35)—the majority were $20 or more.

F. M. ATWOOD,
Rogers, Peet & Co. Clothing, Hats and Furnishings.
Cor. Clark and Madison.

TO-NIGHT
Cascarets
10c. 25c. 50c. SOLD UNDER WRITTEN GUARANTEE TO CURE OR MONEY BACK. All Druggists

"MAY" RACE NEXT WINTER ON COAST

San Francisco and Los Angeles Horsemen Hope to "Get Around" Legislation.

TEST OF LAW IS LIKELY.

Passage of Walker-Otis Measure Charged to Turf Magnates' Overconfidence.

BY HARVEY T. WOODRUFF.

San Francisco, Cal., Feb. 23.—[Special.]—That there may be racing in California next winter—emphasis on the may—despite the anti-betting bill recently passed, is the opinion expressed in this city and in Los Angeles by some racing men who profess to have a knowledge of future plans. The turf moguls themselves, however, are silent.

Looking at the situation from close range, it would seem to be a difficult matter to conduct the "sport of kings," for those of us in the east who have seen similar experiments have not the abiding faith in "constitutional defects" in racing laws, which, of course, must be established concerning the California law if racing is to be revived.

There is no question that the overwhelming vote in favor of the bill did not represent the real lineup of the lawmakers, but the turf interests had not a majority when the final count of noses ended, and, on the final roll call, made no attempt to defeat the Otis-Walker bill.

Southerners Responsible for Reform.

The agitation against racing originated in southern California, where the people as a whole are opposed to the sport, which at Los Angeles draws its patronage almost entirely from tourists and horsemen themselves. This element organized and conducted an agitation all over the state.

To meet this opposition, the turf interests had intrusted their fate to a powerful coterie of legislators which, if held solid, could have defeated the bill, at least so the story goes. But this coterie had too many irons in the fire and finally passed up the racing problem. Left to shift for themselves at a late date and with no organization, the horsemen and breeders whose investments reach into the millions, found a majority pledged against them when they began work. So from apparent security, they were thrown into complete rout. It was simply the old story of intrusting interests to some one else.

Public Sentiment Not Strong.

California, in a measure, is experiencing the anti-betting wave which has swept the whole country. Public sentiment, however, except about Los Angeles, is not strong either way throughout the state the solons who had no particular local interest to serve naturally voted for reform. So it was a combination of circumstances and lack of effective organization which probably has put out of business two of the most beautiful racetracks in the world, those at Santa Anita and Oakland.

Undoubtedly some kind of a test ultimately will be made of the restrictive law. "Eliminate race" say the law contains flaws. But we've heard that claim before, and just now bookies at New Orleans are seeking to avoid prison sentences as a result of convictions under a law which was "not constitutional."

That they intend to make any test of the law, the turf moguls will not state. In fact, President Thomas Williams, czar of coast racing, did not even visit Oakland during the fortnight following the passage of the measure. The cause of his agitation was a deep disappointment to him. Despite his large interests in other business legitimate business, as the reformers would say—his racing stable and California racing are his pet hobbies.

Ask About Chicago Prospects.

As a result of the legislative action here and in Washington, which affects

Sport.

RACE NEXT
ER ON COAST

isco and Los Ange-
men Hope to "Get
l" Legislation.

LAW IS LIKELY.

Walker-Otis Measure
to Turf Magnates'
erconfidence.

EY T. WOODRUFF.

b. Cal., Feb. 23.—[Special.]—
be racing in California next
s on the may—despite the
recently passed, is the opin-
n this city and in Los An-
racing men who profess to
ge of future plans. The turf
ves, however, are silent.
e situation from close range,
o be a difficult matter to con-
t of kings," for those of us
o have seen similar experi-
the abiding faith in "consti-
" in racing laws, which, of
e established concerning the
f racing is to be revived,
estion that the overwhelming
the bill did not represent the
the lawmakers, but the turf
ot a majority when the final
ended, and, on the final roll
attempt to defeat the Otis-

Responsible for Reform.

against racing originated in
rnia, where the people as a
ed to the sport, which at Los
its patronage almost entirely
d horsemen themselves. This
zed and conducted an agita-
state.
opposition, the turf interests
heir fate to a powerful coterie
which, if held solid, could
the bill, at least so the story
coterie had too many irons
finally passed up the racing
to shift for themselves at a
th no organization, the horse-
ers whose investments reach
ns, found a majority pledged
when they began work. So
security, they were thrown
rout. It was simply the old
ing interests to some one else.

ntiment Not Strong.

a measure, is experiencing
wave which has swept the
Public sentiment, however, except
es, is not strong either way, but
tate the solons who had no par-
est to serve naturally voted for
was a combination of circum-
of effective organization which
out of business two of the most
ks in the world, those at Santa
nd.
me kind of a test ultimately will
restrictive law. "Eminent law-
law contains flaws. But we've
before, and just now bookies at
seeking to avoid prison sentences
nvictions under a law which was
al."
nd to make any test of the law,
will not state. In fact, President
s, czar of coast racing, did not
d during the fortnight following
he measure. The success of the
deep disappointment to him.
e interests in other business—
es, as the reformers would say—
e and California racing are his

ut Chicago Prospects.

the legislative action here and in
ich affects Seattle, and possible
horsemen whose every dollar is
cing string are in a dire predica-

om Chicago, I was besieged with
Chicago and the stories of Indiana
pparently have been given wide
Barney Schreiber in particular
e to prospects in our home city.
n believe there is no chance, yet
to the argument that there can be
icago so long as the old interests
n the game.
ta Anita and Oakland scents
ith the former. It is a well con-
plant, well set in a fertile valley,
the track passing through groves
with oranges. Its background is
th of tall trees with green covered
urtain. Miles away, "Old Baldy,"
an be seen with its snow capped

re pretentious in its offices and
ith a clubhouse where society was
on stake days before one of the
started the practice of printing
l "reputable citizens" attending
g sport." No expense is spared
ent of the track, and the offices of
und do credit to a great business
Oakland, too, has a background of
ildings of the University of Cali-
ey visible on a clear day.

ns ago—To-
5-cent collar,
of superior

S OF

ARS

EARL & WILSON

D

Bräu

EERS

uid

EWING CO.
068.

2 BANKS BOUGHT BY CENTRAL TRUST

Royal and North Side State Savings Taken Over by C. G. Dawes Company.

ASSET TRANSFER TODAY.

Vice President Mack the Only Official Retained, James B. Wilbur Retiring.

The Central Trust Company of Illinois effected the purchase yesterday of the Royal Trust company and the North Side State Savings bank. This brings about the retirement from the banking business in Chicago of J. B. Wilbur, president of the Royal Trust company, who also controlled the savings bank.

The Central Trust will retain its name, and will take over the assets of the Royal Trust today. President Charles G. Dawes will remain at the head of the institution. Edwin F. Mack, vice president and cashier of the Royal Trust, will be vice president. He is the only official connected with the Wilbur company who will be retained.

Board of Central Trust.

The board of directors of the Central Trust is as follows:

A. J. Earling, president Chicago, Milwaukee and St. Paul railway company.
F. A. Valentine, capitalist.
Arthur Dixon, president Arthur Dixon Transfer company.
Charles T. Boynton, Pickands, Brown & Co.
Alexander H. Revell, president Alexander H. Revell & Co.
E. M. Felton, president Mexican Central railway, Limited.
T. W. Robinson, vice president Illinois Steel company.
Chandler B. Beach, C. B. Beach & Co.
George F. Steele, Nekoosa-Edwards Paper company.
W. Irving Osborne, vice president.
Charles G. Dawes, former controller of the currency.

Circular to Depositors.

The Royal Trust company says in a circular to its depositors:

"We sincerely thank you for your business in the past, and in transferring your account to the Central Trust Company of Illinois we have assured you the benefit of its large capital and surplus and careful and conservative management.

"It will be a great pleasure to us to have you continue your account with that bank, where you will always be assured of prompt and courteous treatment in all your business relations."

The Central Trust company, with its new accession of deposits, will have a total of approximately $17,500,000. At the time of the last report to the state auditor, Feb. 7, the Royal Trust had $4,922,733, the Central Trust had $12,804,472, and the North Side State Savings had $516,987.

Total Capital $2,550,000.

The capital of the Central Trust is $2,000,000, and its surplus and profits $840,000. The Royal had a capital of $500,000 and surplus and profits of $562,422. The North Side State had a capital of $50,000. Its profits were about $10,650.

The Central Trust company is a member of the Chicago Clearing House association. Its capital and surplus will remain unchanged, though its undivided profits will be slightly altered.

"STINGY," "CRUEL" HUSBAND DIVORCED BY MRS. UEBELE.

Wife Gets $1,000, Custody of Child, Allowance for His Support, and $5,000 if He Lives to 21.

Florence Uebele was granted a decree of divorce from George D. Uebele Jr., son of wealthy South Chicago parents, by Judge Barnes in the Superior court yesterday. She is to receive $1,000 in lieu of alimony, and the custody of their son, George Uebele III., for whose care she will receive $5,000 should he attain his majority. She is to have a monthly allowance for the child until he is 21 years of age.

Mrs. Uebele testified that her husband once turned the gas on while she and her baby were asleep. She also accused him of being "stingy."

Eva C. Schoyahn filed suit for divorce in the Circuit court against George Schoyahn, who, she avers, threatened to kill her. She says his picture is in the rogues' gallery under the name of "Claussen," charged with highway robbery and murder.

Arthur W. Zander asked the Circuit court for a divorce from his wife, Ethel, alleging she "beat, struck, kicked, and otherwise cruelly abused and ill treated" him. Mrs. Zander, who was Miss Ethel Schuelhof, and the complainant were married Jan. 13 and lived together one day.

HOME FOR NORWEGIANS URGED.

Banqueters Approve Proposal for Permanent Society Building in Humboldt Park District.

The erection in the Humboldt park district of a large permanent home for Norwegian-American societies was urged by speakers at the annual banquet of the Norwegian National league last night in Björgvin's hall, 876 North Artesian avenue.

The proposal was received with enthusiasm by the 200 delegates and guests. It is probable that the project soon will be brought to the attention of the directors of all Norwegian clubs and societies in Chicago.

Birger Osland, former president of the league, spoke on the work and object of the organization; Martin Clausen responded to the toast "America," and John Borge of the Norwegian club of Chicago responded to the toast "Norway." Others speakers were John Jervin and S. Huseby.

COURT'S RULING FAVORS MAYER

Judge Grosscup's Decision Permits Attorney to Appear for C. and M. Electric Line Companies.

As a result of a decision made yesterday by Judge Grosscup, Levy Mayer may be retained by the several companies constituting the Chicago and Milwaukee electric road to represent them in the legal tangle involved in the receivership proceedings.

Objection to Mr. Mayer being retained was made in effect, it is said, when the court was asked for an order putting into the hands of the receivers authority to name the lawyer who should represent the corporations in the cases. The order was refused.

Judge Grosscup also issued an order directing the payment of interest due Jan. 1 on $6,000 of the Illinois company of the electric road.

FRANKLIN BOULEVARD HELD UP.

West Park Commissioners Find Taxpayers 28 to 27 Against Plan and Postpone Action a Week.

The west park commissioners postponed consideration of the Franklin boulevard improvement until March 1 at the public hearing which was attended by fifty-six property owners yesterday.

A test vote taken among the property owners showed twenty-seven for the improvement and twenty-eight against.

George A. Mugler, secretary of the board, went to Springfield last night with the draft of a bill which asks from the general assembly authority to issue bonds for the improvement of streets abutting on the parks.

Bride Wins Prize at Cement Show.

MRS. SHELTON OGLE.

With his young bride clinging to his arm an Illinois farmer last night paraded the aisles of the cement show at the Coliseum, pointing out the style of reinforced concrete building he would put up on his property near Quincy, Ill., with the $2,000 prize of cement that a committee of exhibitors contributed to the newly married couple. Although the public wedding the cement men were so eager to have celebrated in one of the nooks of concrete statuary was not held, Shelton Ogle, farmer, and his bride, who was Loretta Mellet, an orphan, of Quincy, Ill., were awarded the prize. Neither possessed the "nerve," they admitted, to be married before a throng of strangers at the show. They visited a south side minister yesterday afternoon, immediately the exhibitors had notified them that they would have the gift of material for a concrete cottage, were married, and later indicated the style of dwelling that they would erect from the cement.

FUREY CONCERN WINS FUND

Royal Trust Company Ordered to Give Up $566,000.

ALL CLAIMS ARE CENTERED.

Judge Kohlsaat Rules Receiver Is Proper Trustee.

Judge Kohlsaat yesterday ordered the Royal Trust company to turn over to F. A. Potter, receiver in dissolution for the American Guaranty company, $566,000 of the guaranty company's assets which it has in its vaults.

The granting of the order was strongly opposed by the trust company through Attorney E. A. Bancroft, but the arguments of Levy Mayer, council for the receiver, won the court so strongly to his position that the opinion was begun just as Mr. Bancroft was rising to his feet to reply.

The arguments lasted the entire day, Judge Kohlsaat holding court until nearly 6 o'clock.

Judge Kohlsaat's opinion follows::

"I do not think there exists that kind of a trust which should prevent the receiver from having possession of the fund. The Royal Trust company has no information by which it can determine the particular contract holders, their names, numbers, or residences.

"The receiver has another fund beside that held by the Royal Trust company. The contract holders who are interested in the Royal Trust company fund, if they do not get paid in full out of that fund, will also be interested, in a manner to be determined, in the remaining fund held by the receiver. I think, also, that the entire fund can be more economically and more satisfactorily administered through one channel, the receiver.

"I therefore order that the demurrer of the Royal Trust company should be overruled, and that it be required, within thirty days, to turn over to Receiver Potter the fund in its possession."

Attorney Mayer's contention was that the trust company was not acting as a trustee of the fund, but only as a depository. He intimated that the trust company was anxious to retain the fund because of the annual compensation of $2,700.

The Stomach of the Child

Is the Organ All Parents Should Protect and Keep Normal.

The stomach of a child is the organ above all others upon which the future of a child depends. Bodily development is fast in children, and the nourishment necessary to meet such development is the one essential demanded from a parent. Most mothers and fathers jealously guard a child from the formation of bad habits, yet in this age our children early become the victims of wrong food, overeating and irregular meals.

It is most appalling to know the effect of stomach troubles among our children.

Most children who are nervous, irritable and cross, who dream, sleep restlessly, who tire easily and have no desire for child exercise, generally have stomach trouble, indigestion and dyspepsia.

Stuart's Dyspepsia Tablets are intended to thoroughly digest food and to place the system in shape to obtain all the nourishment it needs from such food.

These tablets mix with the juices of the system, enriching them and giving to the body the ingredients necessary to build up the rapidly forming brain and body of the young.

Stuart's Dyspepsia Tablets should be given to children after each meal and at bed time. They are made from pure vegetable and fruit essences and contain no harmful chemicals whatever. The use of these tablets will give greater vim to a child in its school work or at its play. They will produce appetite and soothe nerves, destroy abnormal cravings and will allay the bad effects of sweets and such improper foods as most children enjoy and will eat no matter what is done to prevent it.

It is due the child that his stomach be protected by the parent, and if Stuart's Dyspepsia Tablets are given after meals, the habits of the child will not tear down the stomach and destroy the digestive juices nearly so rapidly. Stuart's Dyspepsia Tablets are given to each and every degree of life. Any condition of the stomach welcomes them, from the strongest to the weakest. For sale by all druggists, price 50 cents. Send us your name and address today and we will mail you at once a trial package free. Address F. A. Stuart Co., 150 Stuart Bldg., Marshall, Mich.

MORE EVIDENCE AGAINST MADDEN.

Additional Indictments of "Skinny" and His Graft Coterie Are Expected.

WAYMAN GETS NEW FACTS

Business Men Will Tell the Grand Jury of Attempts to Extort Money.

Additional evidence of the extortion and blackmailing operations of "Skinny" Madden and his gang of "business agents" continues to pour into the office of State's Attorney John E. W. Wayman.

It is expected that additional indictments will be voted against Madden and his coterie of alleged grafters following a sifting of the latest evidence.

The grand jury will reconvene this morning and subpoenas will be issued for the appearance of contractors, architects, and business men to testify before the inquisitorial body.

The state's attorney is preparing to make a thorough investigation into the strike on the new Chicago and Northwestern terminal station. The contractors furnished Mr. Wayman with information to the effect that $50,000 was asked first as the "price of peace," and later this amount was cut to $30,000.

W. A. Merriman of the George A. Fuller company testified before the jury last Saturday that he knew of no money demand in connection with the strike on the depot. Architect C. S. Frost and Hulbert & Dorsey, plumbers, Mr. Wayman has been informed, know of a demand for $50,000 in connection with the strike.

Some of the Alleged Victims.

Walter C. Hately will be questioned as to the $2,400 he was forced to pay for having a strike settled on the building of the Hately Cold Storage company at Thirty-seventh and Iron streets.

Manager Moir of the Morrison hotel will be asked about the deal in which "Skinny" Madden and Business Agent Boyle are said to have held him up for $1,000 in connection with a strike on the electrical work in a 5 cent theater in the Morrison hotel building. A. W. Hannah is said to have been forced to pay the gang $250 to settle a strike on his building at Madison and Halsted streets.

Edward Watson, superintendent for M. J. Neahr, manufacturer of bags and burlap, is said to have paid $750 to have a strike settled. A. J. Saxe was consulting engineer at the time the deal was made, and is said to have knowledge of the transaction.

Bonds Signed by Aldermen.

Fred A. Pouchot, chairman of the board of business agents of the Associated Building Trades, who, with Madden and Boyle, was indicted last Saturday for conspiracy to extort money, gave bonds for $10,000. Madden and Boyle furnished additional bonds of $10,000 each to cover the two latest indictments against them. The bonds were signed by Ald. John Powers and John J. Brennan, who scheduled $50,000 and $25,000 worth of property, respectively.

MAN RIDING ON ENGINE PILOT LOSES LIFE IN TRAIN WRECK.

Suburban Train on Chicago and Northwestern Line Crashes Into Light Locomotive Near Halsted Street Viaduct.

Unable to leap from the pilot of a switch engine in time to save himself, an unidentified man was instantly killed early yesterday, when a Chicago and Northwestern suburban train crashed into the engine almost beneath the Halsted street viaduct.

The train, drawing five coaches, was bound for Elmhurst, Ill., and carried less than forty passengers. The force of the impact shook up the passengers, but none of them were reported to have been injured.

The collision was heard for several blocks. A hurried investigation was made by the firemen, conductors, and brakemen, and the body of the wreck victim, crushed and mangled, was taken from between the engines. It was taken to an undertaking establishment at 220 West Madison street.

Railroad officials were unable to give any cause for the collision, declaring they had not completed their investigation.

RETAIL EGG PRICES TOO HIGH.

Wholesalers Say Market Is Glutted and Consumers Should Demand Lower Charges at Stores.

Wholesale egg dealers of South Water street at the beginning of the Lenten season assert that the retailers are demanding extortionate prices from the public for eggs. Prevailing conditions, they say, warrant a big reduction in prices to consumers.

The Chicago butter and egg board issued the following notice:

"The press committee of the Chicago butter and egg board wishes to announce to the public that the price of new laid fresh eggs has declined 7 cents in a week, so that the consumer should buy the best eggs from retailers for 27 cents a dozen."

Retailers, as a rule, loaded up with eggs before the present slump started in, and were caught with large quantities unsold. Receipts have been increasing for a week, and the market has been fairly glutted with eggs in the last few days.

There is Only One
"Bromo Quinine"
That is
Laxative Bromo Quinine
Stuff The World Over to Cure a Cold in One Day.
Always remember the full name. Look for this signature on every box. 25c.
E. W. Grove

For Breakfast

Pan Cakes! and Maple Sirup

Brookfield

with

Sausage

Just think of it! Hot Pan Cakes, Maple Sirup, Coffee—and Brookfield Sausage. What better Breakfast? Brookfield Sausage will "agree" with you if anything will, because it is pure and wholesome. Made from corn-fed porkers—the pick of the country. This sausage is U. S. Inspected. Try a pound carton for Breakfast. Sold by leading dealers everywhere.

Made only by Swift & Company, U. S. A.

OAKLAND "40" OAKLAND "20"

A $3,000 CAR FOR $1,600

Just examine the Oakland before you lay out money in any other car. Before you merely begin to lay out money by buying another car. Before you start a drain on your purse in heavy up-keep expense.

Don't figure only on the initial cost of the car. Figure on the up-keep.

Let us prove to you that the Oakland "40" is not only low in first cost to you—a $3,000 car for $1,600—but will save you money in up-keep.

Complicated mechanism means expense. The Oakland car by its simplicity of construction—being of few parts, all easily accessible—is true up-keep economy.

Let us show you WHY the Oakland car's unique features, why its departure from rule-o'-thumb and imitation, why its establishment of new principles in motor car designing make it worth more than double the investment of $1,600—not only when you buy it but all the time. Drop in on us today.

THE CENTAUR MOTOR COMPANY, Agents, 1725 Michigan Avenue

Let us show you how "roadability" never before approached below the $3,000 mark makes the 40 horsepower $1,600 Oakland the aristocrat of moderate priced five passenger four cylinder cars.

In presenting the Oakland "40" we are not offering any substitute for the Oakland "20," which preceded it by a season.

When the first model of the Oakland "20" was put on the market the "critics" were skeptical. It was the first motor car of unit construction to be operated by a practical two-cylinder and vertical motor. Rivals declared this impossible.

But when a 20 h.-p. $1,250 Oakland car, carrying the same load as its rivals, won a perfect score in the '08 Glidden Tour, the scoffers were silenced. The merit of Oakland construction was proved.

Scientific simplicity characterizes Oakland construction throughout. Like the "20," the Oakland "40" is a masterly example of unit construction. It takes its place in the front row of four-cylinder types.

With inclined motor of the right elasticity—of the highest efficiency—with straight line drive, large diameter fly-wheel, differential steering gear instead of the old, inefficient worm and sector type, and with good road clearance and the perfect balance of the unit construction, the Oakland "40" is the most easily handled and safest high powered car for fast touring, even on bad roads. And it's only $1,600. Drop in and let us illustrate all these good points, and more.

Corsets and Underwear

To have your dress fit perfectly, it is first necessary to have the underclothes exactly right; and, no matter whether a woman dresses conservatively or in the extreme of fashion, it is worth her while to understand this matter, and to get undergarments which not only suit her figure but are in perfect accord with the style of her gown.

For instance: this season's styles call for a perfectly unbroken and even flowing line from the neck to the knee. The underwear must preserve this line; for even the most studied and elaborate drapery cannot conceal the lines beneath.

This year's corsets, for example, are designed to hide the curves of the figure and establish straight lines as a foundation for the dress.

At first glance some of the models look as uncomfortable as a suit of armor; but appearances are somewhat deceiving. The corsets are not boned the full length; but the silk, satin, muslin, or whatever the material, is carried way below the hip-line, in order that there shall be no apparent break in that long line which the season's styles call for.

One model has the very high back, which comes well up over the shoulder blades and tapers down in front, of course coming very low over the hips.

In another make this is reversed, being low in the back and high in the front. Each one striving for the same results, lines, not curves, but going about it in slightly different ways. All of them, however, have several sets of garters, front, side and back, which do double duty; keep the stockings well up and the corset well down.

The front lace corset seems to be very popular. The eyelets and lacings being in front keep the back flat and smooth. It fastens at the right side of the lacing with the regulation clasps and is especially easy to put on correctly, which, by the way, plays a most important part in the proper "set" of the corset.

One of the models designed to wear with the "petticoatless" dress comes very low over the hips and runs into knickerbockers (all one piece), with slight fullness over the knee, where they fasten. Of course a model of this kind affords perfect lines.

The trimming is most elaborate (of course keeping the very flat effect): lace, imitation and real, beading, ribbons, monograms—to say nothing of the corsets themselves in beautiful silk and satin Dresdens. One model, in the palest blue and white stripes, finished at the top with valenciennes insertion, edging, and pale blue ribbon, is very attractive.

A feature of the new corset is the drawing string which goes around the top. This holds the corset closely to the figure and prevents any danger of showing where it ends.

The new underwear is designed to preserve the straight, unbroken lines produced by these corsets.

The sheathbocker is much used, with no outside petticoats. It is composed of corset cover and "knickers", with no fullness whatever over the bust or hips. The garment is cut to fit the figure, the waist line being merely defined by narrow beading and ribbon.

Then there is the combination corset cover and short petticoat, or corset cover and divided skirt, made of nainsook, Persian batiste, China silk, and other soft white materials. This is not quite as plain as the sheathbocker, quite often having a wide flounce at the bottom of the skirt, elaborately trimmed with lace and beading; and very often beautiful embroideries and laces form almost the entire corset cover.

Carrying out this same idea, a great many slips will be worn under the thin, one-piece summer dress. Every kind imaginable, at every kind of price, will be in demand: colored, white or black, of various materials—China silk in pale colors being a great favorite; some severely plain, others most elaborate.

Of course there is the usual assortment of more simple underwear, which still will be clung to by the conservative dresser—but even here is the tendency toward "lines not curves". A very good idea is the corset cover opening in back. Most of the lingerie waists are very sheer, and consequently the one piece front of the corset cover is a great advantage.

The Fashion Number of The Chicago Tribune, March 24th, will take up this subject where we leave off, and give you an endless amount of interesting news abou this and everything else connected with women's, men's, boys', girls' and children's clothing—and things about the house.

The Tribune.

THE TRIBUNE CO., PUBLISHER.

FOUNDED JUNE 10, 1847.

ENTERED AS SECOND CLASS MATTER JUNE 6, 1906, AT THE POSTOFFICE AT CHICAGO, ILL., UNDER ACT OF MARCH 3, 1879.

TERMS OF SUBSCRIPTION.

BY MAIL IN ADVANCE.
Postage paid in the United States (outside of Chicago city limits) and in Mexico.

Daily, without Sunday, one year	$4.00
Daily, without Sunday, six months	2.00
Daily, without Sunday, three months	1.25
Daily, without Sunday, two months	1.00
Daily, without Sunday, one month	.50
Daily, with Sunday, one year	6.50
Daily, with Sunday, six months	3.25
Daily, with Sunday, three months	2.00
Daily, with Sunday, one month	.75
Sunday issue, one year	2.00
Sunday issue, one month	.20

Give postoffice address in full, including county and state.

Remit by express, money order, draft, or in registered letter, at our risk, to Tribune company, publisher.

BY CARRIER IN CHICAGO.

Daily (six days), per month	$ .35
Daily and Sunday, per month	.80
Sunday only, per month	.25

CHICAGO—TRIBUNE BUILDING.
NEW YORK—FLATIRON BUILDING.
WASHINGTON—40 WYATT BUILDING.

Persons wishing to take "The Tribune" by carrier may order it by postal card or telephone—Central 100. When delivery is irregular make complaint.

DOMESTIC POSTAGE—Twelve or 14 pages, 1 cent; 16 to 24 pages, 2 cents; 26 to 40 pages, 3 cents; 44 to 56 pages, 4 cents; 58 to 70 pages, 5 cents; 72 to 90 pages, 6 cents; 92 to 100 pages, 7 cents.

FOREIGN POSTAGE—Twelve or 14 pages, 2 cents; 16 pages, 3 cents; 24 pages, 4 cents; 32 pages, 5 cents; 40 pages, 6 cents; 44 to 48 pages, 7 cents; 48 to 56 pages, 8 cents; 60 to 68 pages, 9 cents; 70 to 79 pages, 10 cents; 80 to 88 pages, 11 cents; 90 to 92 pages, 12 cents; 94 to 100 pages, 13 cents.

Note—The laws of the postal department are strict, and newspapers insufficiently prepaid cannot be forwarded.

WEDNESDAY, FEBRUARY 24, 1909.

CONTINUE to boil the water.

IF possible, strain the atmosphere.

UNCLE SHELBY CULLOM is beginning to feel like two senators from Illinois.

BASEBALL players are in active demand, with prices ruling a little higher, according to quality.

IN proportion to its size, the Yankton has covered itself with fully as much glory as any ship in the fleet.

IT would not be so bad, perhaps, if they were merely smoking cars, but they are also chewing cars.

AS USUAL, the hardest kickers this morning are the high browed gentlemen who were too busy to attend the primaries yesterday.

MR. SHERMAN'S candidacy for the Springfield mayoralty should not be laid up against him by the two earnest souls who have been supporting him for the senatorship all these weary weeks.

EVEN the performers at the 5 cent theaters are beginning to complain of conditions. But this may be due to the circumstance that they are acquiring the artistic temperament.

WE venture the prediction that Mr. Taft's inaugural address will contain no greater number of words than may be necessary to convey the idea.

IT must be a bitter disappointment to Fighting Bob Evans that he was unable to make the journey all the way around the world with the fleet, but you don't hear him putting up any bellow over it.

FOR those excitable persons who are never satisfied unless they are championing the cause of some mysteriously persecuted heroine, Miss Gingles' case comes along opportunely.

IT seems not altogether improbable that the jury in the Carmack case may bring in a verdict of murder about the time Illinois elects a United States senator.

WHAT are our little transportation troubles in Chicago when compared with those in some portions of Colorado, where the trains are seventeen days behind time?

IN its capacity as the empire state of the south Georgia is preparing to be a part of the big noise in Washington one week from tomorrow.

IT is not surprising to learn that tornadoes are destroying towns in Kansas. Anything is likely to happen in Kansas, at any time of the year.

"OUR LAZY Legislature," is a headline in the Detroit News. Got one in Michigan, have you?

FINANCIER SCHIFF of New York favors an income tax as the surest means of replenishing the national treasury. It may be that Mr Schiff is trying, as an interesting experiment, to see how quickly a man may make himself unpopular.

DOES any man dare to dispute the Hon. S. Kuns the ownership of the Sixteenth ward? Off with his head!

AT the proper time the Municipal Voters' league will have a few more words to say.

"HOW CAN I refuse?" asks Mr. Bryan. Who expects Mr. Bryan to refuse?

FINICAL persons complained yesterday that there were too many Marks on the ballots.

MR. TAFT can have a good time just eight days longer.

AMONG LATIN AMERICANS.

What are the conditions of life in Mexico? What opportunities are there for Americans there? How strong, fundamentally, is the republic of Diaz? What are the real facts about the smaller nations toward the south—Guatemala, Salvador, Honduras, Nicaragua, Costa Rica? What has been accomplished by Panama since it achieved its independence?

These are questions which continually come to people in the United States. The majority of them feel interest in these North American republics. Sentiment plays a great part in such feeling, and many stop right there, content to think of these smaller nations as in some degree like our own. Others have periodic recurrences of the desire to know the facts, regardless of any possible disturbance of the judgment due to sentimental considerations.

For all such inquirers THE TRIBUNE has undertaken to furnish the answers. During five months Frederick Palmer traveled through the country between the Rio Grande and the canal zone. He visited every capital. He made many side excursions in search of correct information. He interviewed leaders of life. Politics, business, moral conditions, features of social relationships were studied with the keen eyes and judicial temper of an experienced traveler. The results of such an investigation are now being given to the readers of THE TRIBUNE in a series of twenty articles, the first of them appearing Feb. 22.

To make the story complete, Stephen Bonsal will tell his conclusions after a thorough examination of conditions in Hayti and the West Indies generally. Each writer finds demoralization, the lack of sure foundations, the need of a strong hand. Each believes that in the long run the United States must furnish the balance wheel. Assassination, revolution, degeneration, must be stopped by the promulgation by this country of a definite policy that will no longer tolerate methods long dominant and still in control of these American neighbors of ours.

But that is anticipating. The articles must be left to tell their own interesting and unfolding story of the facts about matters too little understood even by those Americans who are fairly well read.

MONEY FOR THE SUBWAYS.

Chicago needs a comprehensive subway system now, and every year will intensify the need. According to Bion J. Arnold, the man best qualified to pass judgment on the matter, private capital will not be forthcoming for the construction of such a system under present conditions. He has told the New York City public service commission that it will not be forthcoming there, in spite of the greater density of population, "unless the fare for the long haul passenger is something more than the present 5 cent fare." If capitalists will not be attracted by subways in New York manifestly they will not be by subways in Chicago.

Then how is Chicago to get subways? The suggestion that the long haul passenger be made to pay more than 5 cents clashes with the favorite suburban theory that 5 cents is enough to pay for street car transportation for ten, fifteen, or more miles. That passenger would refuse to admit that the cost of service would be increased considerably by the expenditure of millions on subways whose benefits would be shared by him.

The traction companies are bound to contribute not exceeding $5,000,000 towards the construction of a system for their joint use as downtown terminals. There is probably no reason to believe that with conditions what they are they will volunteer to contribute more. So the city would have to pay all in excess of $5,000,000, and the excess will be all the greater because it is proposed that all the underground public utilities shall be placed in the subways.

It is Mr. Arnold's deliberate judgment that the city should build its own subways and lease them to the traction companies. Then comes up the question of money. The city has none available except its share of the net profits of the companies. If it were to wait for the accumulation of revenue from that source subway construction would be long delayed. So would the building of a new sewer system for the downtown district and the installation of a high pressure water system which have to await subway work.

Manifestly, the short cut to a comprehensive subway system will be in legislation increasing the bond issuing power of the city. It has been decided to submit separate Chicago bills instead of a Chicago charter. There should be no difficulty about the passage of the particular bill raising the city's debt limit. The voters would ratify it when they knew it would give them subways.

"If we are to wait for private capital to undertake the work," says Mr. Arnold, "we will be a long time without adequate transportation facilities." The council and the community should take this seriously into consideration and do all in their power to secure for the city the money needed for the subways and the adequate facilities they would give.

MORSE'S PLEA.

Charles W. Morse, the banker, who was convicted last year of misapplying the funds of his bank, asks the public to support him with its sympathy. He paints himself as a man who has made mistakes, but who has not committed crimes, as a victim of the passionate determination of the national government to bring about the conviction of somebody who could be called a "rich malefactor."

There are cases where popular sympathy has been extended, and sometimes properly, to the convict. He may have been to a certain degree the victim of his ignorance and his surroundings. His crime may have lacked premeditation. There may have been other mitigating circumstances. The popular ear is deaf to appeals for sympathy when the appeal comes from the man of education and intelligence who has deliberately and persistently been false to his trust. The trustee who has stolen trust funds, the banker who has wrecked his bank deserves no pity, and gets none.

Morse alleges that in his case prosecution was carried to the point of persecution. He is not the first criminal to assert that. There is nothing to show that he did not have a fair trial. He says the things for which he is confined "have been the daily practice and are daily practiced in banking in New York today." He would have the public believe that other bankers are as guilty as he and that he is to suffer only because he happened to get caught. But he is not entitled to immunity because others are as yet immune. The convicted burglar is not impudent enough to ask to be let off because there are so many burglars at large who have not been molested by the police.

There may be some New York bankers besides Morse who ought to be sent to the penitentiary, but THE TRIBUNE takes no stock in his wholesale indictment of the methods of the bankers of that city. If they are, as a rule, guilty of the practices which earned him a conviction the controller of the currency and the department of justice should lose no time in attending to them. Of all curses which can afflict a business community dishonest banking is the worst.

The Circuit Court of Appeals may grant Morse a new trial. If the matter were left to the public he would not get one on the strength of his weak, false statement.

YELLOW POLITICS.

When Mr. Rainey, taking a deep breath and fixing an expectant eye on the press gallery, asserts that "true loyalty to this great enterprise (the Panama canal) means you must expose and denounce all kinds of graft in connection with it," he announces a truism to which no one dissents.

But when he proceeds to declare that he will expose it "whether it meets with the approval of the next president or not" he is indulging in a cowardly and contemptible inuendo which every decent member of Mr. Rainey's party in the house should repudiate at once and without reservation.

Certainly the proved candor, courage, and rectitude of William Howard Taft are a sufficient defense before the American people from the malevolence of this covert implication. But what defense will there be for the colleagues of Rainey if they acquiesce in this wrong?

As for resounding platitudes upon loyalty and the duty to expose evil, let us have exposure, not slander; let us have facts, not accusation that is always retreating before the just demand for proofs. Is the house a responsible deliberative body or is it an echoing gallery where every breath of idle rumor and every poisonous whisper of scandal drowns out the voice of justice and common sense?

THE CLELAND CASE.

It is time that the public controversy raging about Judge Cleland and his system of parole be ended. There are three bodies empowered to act in such cases, and one or the other should be given the facts without delay for definite and authoritative disposition. The Municipal court has no power to discipline a member. Let the Bar association, the state's attorney, or the legislature proceed under the law.

PREPARED.

The sword has not rusted in the scabbard.

The American navy has written around the globe, "We are prepared." It is a legend for the nations to read and for ourselves to cherish. There have been long periods in the history of our navy when no such feat could have been accomplished. Let us hope there never will come another such period. Peace and honorable amity are builded on strength, not weakness.

Legislatures have begrudged the means necessary to maintain our naval force. It has been a false economy, a costly thrift. Executives have been indifferent with even less excuse. The people have rested in ignorance. Let us not fall into these errors again.

What the international results of the cruise may be we may only speculate upon. But its effect upon ourselves should be immediate and plain. We know now that the millions spent upon the making of our modern naval force have not been wasted. We know that this huge investment is being well administered. We know that the American navy is a machine in order and ready for instant use. Wild rumors of inefficiency, of fatal defects, of insubordination and incompetency will go for what they are worth, and the logical result of our assured knowledge should be support in congress and among the people of any and every measure required to keep the fleet upon its present high level and to make such steady improvement as the progress of naval science demands.

IN A MINOR KEY.

Important Distinction.

Nan—"That young man from Boston is an interesting talker, so far as you can understand what he says; but what a queer dialect he uses!"

Fan—"That isn't dialect; it's vocabulary. Can't you tell the difference?"

Nothing Definite.

The detective was trying to get a clew.

"When your husband left you," he said, "did he drop any intimation as to where he might be going?"

"No, sir," answered the sharp chinned, thin lipped woman. "All he said was that he wanted to get away, that he was going to get away, and he didn't care a durn where he went."

Practical.

Walking leisurely around the Egyptian Sphinx, the traveler from America inspected it from all points of view.

"It's a shame," he exclaimed, "to leave the thing in that shape. If I had it out in Chicago I could clap a good cement nose on that face so quick it would make its head swim!"

His Crude Idea.

Foreigner—"Why do you call it a 'primary' election?"

Native—"We call it that, mister, 'cause that's the way we git primed fur a real election."

In the Cave of Gloom.

Correspondent—"Do you know, senator, that the crack in the liberty bell has extended several inches lately?"

Pessimistic Statesman—"No, I hadn't heard that. But I know there's a hole in the constitution big enough to drive an elephant through."

There Are Exceptions.

Some necessary things, you'll note,
Can never be done by rule.
You can't learn how to milk a goat
At a correspondence school.

C. W. T.

People Prefer It to Sing Sing.

The proposal to build a summer White house at West Point smacks of militarism, as well as a desire on the part of New York to hog everything in sight. Besides, who wants to live at West Point, anyhow.—Philadelphia Inquirer.

He Was a Minor Offender.

And now a solemn ass has pix in the Illinois legislature with a proposition to label the married men. Fortunately it isn't necessary to label the legislative ass.—Memphis Commercial Appeal.

Tennessee Tribute to King Corn.

Wheat is not only high enough to hide a rabbit but to founder a calf and cause the family to be mighty thankful for the toothsome and health giving corn dodger.—Nashville American.

He Has to Pay the Bills Also.

But for the inventive faculty of man in the matter of feminine clothing how would fair woman exist or enjoy life?—The Drapery Times.

MARQUISE DE FONTENOY

Copyright: 1909: By the Brentwood company, all rights reserved.

WHILE peerages, especially those of ancient creation, occasionally descend in the female as well as in the male line, there is only one instance, so far as I am aware, of a baronetcy being heritable in this fashion, a matter which I mention in reply to an inquiry which has reached be by letter from a reader. This baronetcy is that of Sir John Stirling Maxwell of Pollock, in Renfrewshire. The Maxwells of Pollock are a younger branch of the Maxwells of Monreith, of whom Sir Herbert Eustace Maxwell is the chief; and like them, descended from Maccus, a noble of Norwegian descent, at the court of David I., king of Scotland. He received from this monarch a grant of land on the Tweed, and from the fishery attached thereto, with its water wheel, the name of Maccus Wheel, corrupted into Maxwell, is derived.

The connection of the two branches of the house of Maxwell is, however, remote. For the Maxwells of Pollock have been in possession of Pollock, their place in Renfrewshire, ever since the beginning of the fourteenth century. Sir John Maxwell of Pollock distinguished himself at the battle of Otterburn, or Chevy Chase, where, according to the chronicles of Froissart, his contemporary, he captured Sir Ralph Percy, son of the earl of Northumberland, and the brother of the noted "Hotspur." Each of the owners of Pollock were knighted by the sovereigns of their day, but Sir John Maxwell, the master of Pollock at the end of the seventeenth century, received a baronetcy of Nova Scotia, dated May, 1682. Having no children, he secured a second patent, dated March 27, 1707, by the terms of which the baronetcy was to "descend to his heirs of entail whatsoever in his lands and estates." By virtue of this second patent, his cousin and namesake, Sir John Maxwell, succeeded to the baronetcy at his death.

The eighth baronet of the line, Sir John Maxwell, M. P., died in 1865 without issue, and by virtue of the provisions of the 1707 patent, the baronetcy went, along with the Pollock estates, to his nephew, William Stirling, only son of his sister, Elizabeth Maxwell, who had married Archibald Stirling of Keir. William Stirling, on succeeding to the Pollock property, and to the baronetcy, assumed, in accordance with the provisions of his uncle's will, the name of Maxwell, in addition to that of Stirling, and was known throughout his life as Sir William Stirling Maxwell. He was a great favorite of the royal family, and a splendid type of the Scottish grand seigneur, known as such both at home and abroad; was, moreover, the only commoner who in modern times has received the order of the Thistle, which, save for this exception, has been restricted to Scottish peers of high degree.

He was twice married. His first wife was a daughter of the eighth earl of Leven, while in 1877 he married the Hon. Mrs. George Norton, daughter of Thomas Sheridan, and the heroine of a romance which was the talk of all England during the first half of Queen Victoria's reign. The present Sir John Stirling Maxwell is the son of old Sir William by his first marriage. Sir John has no children. His only brother, Capt. Archibald Stirling of the Scots guards, is his next heir, and should they arrange to break the entail and to sell Pollock, it is a question whether, according to the peculiar wording of the 1707 patent, the baronetcy of Maxwell of Pollock would not go to the new owner of Pollock.

Although the late Gen. Dietrich von Hulsen-Haeseler, who died so suddenly last fall at Donaueschingen, the country place of the prince of Fuerstenberg, where he was staying with the kaiser as the latter's principal military secretary, left three sons, yet they do not inherit his title, nor his full name, nor yet his landed property. It is not that they are illegitimate. For they are born of his lawful union with the daughter of Gen. von Lucadou, and the emperor and empress themselves were present at the wedding. When, however, two years later, the kaiser raised his favorite A. D. C. to the rank of count, he associated the title with the possession of the Hulsen-Haeseler entailed property, of which the young officer was then the master. This property comes from the ancient East Prussian house of Haeseler, now virtually extinct in the male line.

It was on succeeding to these estates that the late Dietrich von Hulsen assumed, in accordance with the provisions of the will of the last Haeseler owner thereof, the name and arms of Haeseler in addition to his own. It now turns out that the conditions on which the property in question descends, are that its owner, or rather life tenant, should always be able to show four nobiliary descents on the father's side, and four on the mother's side, the object being, of course, to exclude from the succession men of bourgeois birth. Now, although the late Gen. Dietrich von Hulsen-Haeseler fulfilled all these requirements, and could show a long list of blue blooded forbears, both on the father's and mother's side, yet his widow is unable to do so. For her mother was the daughter and heiress of a wealthy manufacturer of textiles, while her father, Gen. von Lucadou, had only been ennobled on attaining the rank of field officer.

The kaiser was evidently not aware of these ancestral requirements when he bestowed the title of count upon Dietrich von Hulsen-Haeseler, otherwise he would not have united it to the possession of the Hulsen-Haeseler entailed property. As the matter stands at present, it is not the late general's sons, but his younger brother, George von Hulsen, director general of all the Prussian court theaters, and as such familiar to American stage folk, who now tacks the name of Haeseler on to his name of Hulsen, inherits his brother's title of count, and all the Hulsen-Haeseler entailed property. The sons of the late general will have to content themselves with the name of Hulsen, without Haeseler, are barred from the family estates, and will have to do without a title, save the nobiliary particle of "von," unless the kaiser chooses to make a fresh creation of count in their favor. They will not be badly off, however. For their mother, the widowed countess, is rich in her own right.

The late general was not a popular man, though a great favorite of his imperial master. He was exceedingly witty and satirical, rather brusque, and brutally frank in his utterances; and extremely free in his intercourse and conversation with the emperor, who trusted him just on this account. But he made a point of refraining from taking advantage of this intimacy to discuss matters that did not concern the imperial military cabinet, of which he was the chief, and thus managed to hold himself aloof from court intrigues.

It was this reserve, indeed, that prevented him from speaking out to the emperor about Prince Eulenberg, whom he had learned to know at Vienna, when the latter was ambassador there, and he military attaché. He suspected the prince's delinquencies, but, entertaining a profound aversion for the man, considered it to be unjust to utilise his own relations with the emperor, to prejudice the latter against a foe he so hated.

It is a mistake to declare that the aged Countess Lionel de Chabrillan, who died last week in Paris in the direst poverty, ever "shone at the court of the Tuileries." She never crossed the threshold of the palace. In her youth, as Celeste Mogador, she was one of the most riotous and wildest of the public dancers of the now defunct Jardin Mabille, and figured on the registers of the Parisian police as the "Empress of St. Lazare"—St. Lazare being in those days the prison for unfortunates.

Suddenly, to the amazement of every one, she became the bona fide wife of Count Lionel de Chabrillan, the bearer of an historic name, and related to the Choiseuls, the Rohans, and many of the other leading houses of the Faubourg St. Germain. Ruined in fortune, he had, to the dismay of his relatives, appealed to Napoleon III., who appointed him French consul at Prague. It was expected that the marriage immediately afterwards would cause the cancellation of the appointment. But the emperor did nothing, until eighteen months afterwards, when the Austrian government, having become aware of the antecedents of the countess, withdrew her husband's exequatur and demanded his recall.

He was thereupon sent as French consul general to Melbourne, where he died. The countess, unable to obtain a pension, endeavored on two separate occasions to turn a tainted penny by publishing scandalous memoirs of her demi-mondaine days—memoirs which were on each occasion suppressed. For a number of years past she has been absolutely destitute, and doubtless by this time has been buried as a pauper.

VOICE OF THE PEOPLE.

[No communications unaccompanied by the name and address of the writer—which will not be published if not desired—will appear. Communications for this department must not exceed 300 words.—Ed. Tribune.]

Doubts Tennyson's Eloquence.

Chicago, Feb. 20.—[Editor of The Tribune.]—In your issue of today a review is printed of Hall Caine's "Reminiscences of His Literary Contemporaries," and from that work is quoted this passage: "I once heard Tennyson read 'Maud,' and while the fiery passages were given with a voice and vehemence which he alone could compass, the softer passages and the songs made the tears run down his cheeks like rain. Morris is a fine reader, too," etc.

If the above is Hall Caine's estimate of "fine" readings, he should be informed that the reader is an interpreter, and that for the reader to visit the effect upon himself is to show a woeful ignorance of the basic principle of all art interpretation, which is a clear knowledge of cause and effect.

It is not the reader's object to portray to his listeners the tears running down his own cheeks "like rain"(!), thereby diverting the listener from the concentrated contemplation of the subject matter to his own physical condition, but to produce that effect upon his auditors. If what he says of Tennyson's reading is true (which I do not doubt), Mr. Tennyson, in my opinion, was a bad reader. As to the "fiery passages" which "were given with a voice and vehemence which he alone could compass," how does Mr. Caine know? Has he heard every other reader of "Maud"?

Every man to his trade. Let the poet be content with writing, and let him leave the reading to those who have qualified by a life of devoted study. JOHN E. KELLERD.

Deprecates the Worship of Money.

Chicago, Feb. 23.—[Editor of The Tribune.]—Accumulation of wealth, it seems, is set before the eyes of the youth as an ideal, far more important than his character and manhood. Such teachings poison his mind and demoralize his person. They are the curse of the times.

Any one worthy of the name American abhors from the bottom of his heart the spirit of avarice which is so rampant. Is it the man lacking in refinement and character, with many money bags, that should be looked up to as a worthy example? Is it the moral coward that stands for the best, or the man of a long and honorable career?

Money is intended as a medium of exchange, something to be spread around to purchase good results with, not to be piled up to be of no earthly use. No man has a right to squander his money so recklessly as to sow disaster, nor has he the moral right to take money from others in order to elevate himself.

You owe the world a debt; in fact, a duty. It expects you to be a public spirited person and to do your best to improve the conditions of your surroundings and city. It expects, if you have enough of the worldly goods, to give some of it for the uplifting of others. It does not expect you to idolize money and place it above your life and happiness.

HARRY I. HEIMAN.

Why Not a Farmer Senator?

Shirley, Ill., Feb. 20.—[Editor of The Tribune.]—President Roosevelt transmitted a message to congress on Feb. 9—the report of the country life commission.

He presented the general conditions of farm life and pointed out some of its larger problems.

The president says: "We need the development of men in the open country, who will be in the future, as well as in the past, the stay and strength of the nation in time of war, and its guiding and controlling spirit in time of peace."

One important fact is that there is not a single strictly agricultural representative in either house of congress.

The Illinois legislature, representing the greatest agricultural state in the union, seemingly is in a deadlock over the election of a United States senator.

Why not unite the agricultural interests of this great commonwealth and send to Washington a man who in truth can represent 90 per cent of our state's resources?

Why not elect a farmer to the United States senate from Illinois, thus permitting and encouraging the rising generation on the farm to realize that they may have opportunities to have a voice in this country's welfare?

EUGENE D. FUNK.

Believes "Tagging" Not Good Taste.

Glen Ellyn, Ill., Feb. 19.—[Editor of The Tribune.]—Mrs. Stanley Field's suggestion as to raising funds for charitable distribution is a good one, minus the "tag." And accompanying the above is another good suggestion—to wit; remanding to obscurity "charity solicitors selling boxes and asking for subscriptions to all sorts of charities at all sorts of times."

At its best "tagging" is presuming and indelicate. Thankful should we be that the first attempt of the kind passed off without insult or injury; yet that one escape does not seem to recommend it.

Why not enlarge the circumference of our kindly endeavors? What harm would it do if twice during the year, at a concerted time—in the spring and in the early fall—each citizen and each suburbanite were to send a small contribution to the general fund, to be distributed by associations of experienced workers, kind hearts, and helpful hands?

ALIDA C. M. C.

Wants Smoking Cars Retained.

Chicago, Feb. 19.—[Editor of The Tribune.]—I think the time has arrived that we men smokers rise up in all our might against the absurd abolition of the smoking cars on our elevated railway system, as is now proposed and contemplated by the powers that be.

In fact, it behooves "mere man" to cry out aloud in righteous indignation against it. The companies can well afford to provide spittoons and see to it that they are kept clean. The same is applicable to surface lines.

If the city authorities are in earnest about enforcing the anti-spitting ordinance, why don't they place conspicuous placards in plain view in all public places, warning people against the violation of the anti-spitting ordinance and thus help educate the people against filthy and abominable insanitary habits? C. S. RIGGS.

Didn't Go to the Polls.

Chicago, Feb. 23.—[Editor of The Tribune.]—A purchaser and interested reader of your valuable newspaper as I have been during my thirty-six years' residence in Chicago, I take the liberty of thanking you for your oft repeated and kind invitation of Tuesday, Feb. 23 (skidoo), "Vote at the primaries today. The polls will be open, etc.," but, being "only woman," the welcome there might not be complete, and so I am obliged to decline.

I thank you, however, for the reminder of the opportunity not accorded my sex.

A WOMAN.

ROOSEVELT IN LOST BOY HUNT.

Writes Letter to Governor of New Jersey Following Plea from Woman.

New York, Feb. 23.—[Special.]—Miss Minnie B. Gearhart of 533 Ocean avenue, Jersey City, recently wrote to President Roosevelt asking him to help find her 13 year nephew, Paul Franklin Gearhart, who disappeared from her home on Dec. 16 last. The president sent Miss Gearhart's letter to Gov. Fort of New Jersey with a note saying:

"I am greatly touched by the inclosed letter. Would it not be possible to have the police take an active interest in the matter? Anything like the loss of a child naturally appeals to a father or mother. I hardly know what to do except to write you."

Mayor Wittpenn of Jersey City received today a communication from Gov. Fort asking him to enlist the aid of the local police in a search for the missing boy.

Family Stricken with Diphtheria.

Two weeks ago Annie, the 9 year old daughter of Jacob Marach, who lives at 2295 Christiana avenue, died of diphtheria, and yesterday his daughter, Martha, 8 years old, died, and a 17 year old daughter is not expected to live. Mrs. Marach and the four remaining children are in bed with the same disease. Meanwhile Marach, who is a laborer, is quarantined and unable to leave the house to provide for his family.

NEWS OF THE THEATERS

Nelson-Cooke Program.

An audience of good size and of appreciative attitude assembled in the Illinois theater yesterday afternoon to listen to a program presented by Grace Nelson, soprano, and Marjorie Benton Cooke, monologist, assisted by Paul Schoessling, 'cellist, and Inga Sandberg, pianist. The entertainment was unduly long, but the audience seemed more than willing to linger and enjoy.

Miss Nelson has for some time been active in the local music field as teacher and as occasional concert singer, but yesterday was to all intents and purposes her debut here as a recitalist. She chose to cover a wide range of musical styles, her selections including operatic excerpts in French and Italian and songs and lieder in German, French, English, and Norwegian. In all that she did she disclosed the possession of natural and acquired abilities which are already of worth, and which if further matured and perfected should enable her to win for herself a place of value and prominence in the song world. Her voice is a high soprano of distinctly agreeable timbre, of good range and volume, and possessing qualities which make possible the effective singing of both coloratura and dramatic selections. The voice yesterday was hampered somewhat by nervous tension, which in part accounted for the unsteadiness that at times was noticeable, but the manner of tone production is also in part responsible for the unduly light quality of the upper register. It gives an impression of the voice wanting body and solidity—an impression which could easily be remedied by a slightly deeper placement. Miss Nelson sings with expression and a natural feeling for the dramatic and operatic. Here is a talent which should turn to opera for voice, appearance, manner, and temperament all fit for that line of work. In two Grieg songs sung in Norwegian, in Bemberg's "Il niege," and in Chaminade's "L'ete" the singer was especially successful, and there was much in her delivery of the "Prayer" from "Tosca" that told of good vocal and interpretative powers.

Miss Cooke gave four of her own monologues, and while they were somewhat longer than they should have been to be most effective, they were written so closely to the actually existent in the life phases they reflected and satirized, and were so admirably presented by Miss Cooke that the audience failed not in attention nor lacked in entertainment and amusement. "At the Matinée" told neatly of the tendencies of certain theatergoing gushers to chatter all the time the curtain is up or down, and "Heroines" gave a George Ade, a Bernard Shaw, and an Ibsen heroine in deftly parodied fashion. Miss Cooke writes with exceptional insight, and she delivers her monologues charmingly.

Mr. Schoessling supplied two 'cello numbers which found favor, and Mrs. Sandberg supplied praise meriting accompaniments to his and Miss Nelson's selections.

The Philippine Constabulary band, which is passing through Chicago on its way to Washington, where it is to be a feature of the inauguration ceremonies next week, will give the first of two concerts in Orchestra hall tonight.

Alfred Hiles Bergen, a young baritone who recently has become resident in Chicago, will give a song recital in Music hall tomorrow evening. His program contains representative lieder by Schumann, Schubert, Brahms, Dvorak, and Kaun, the Prologue from "Pagliacci," the Loewe "Edward," and songs by the recitalist, and Andersen, Schneider, and Colburn. W. L. HUBBARD.

Famous Singers Are Coming.

The Mendelssohn choir of Toronto will arrive in Chicago next Wednesday morning to give three concerts in conjunction with the Theodore Thomas orchestra. Its engagement is the result of long considered plans on the part of the orchestra management and the financial backing of fifty music loving business men.

The Thomas orchestra journeyed to Toronto last year to play with the choir. The result was a musical triumph and the players returned eager to bring the same pleasure to Chicago that Toronto had enjoyed. This year they again made the trip to Toronto and this time they were accompanied by a number of the trustees of the orchestra. The trustees returned, enthusiastically desirous of having a joint concert of the two organizations in Chicago. If, was found that to bring the choir to Chicago would cost about $6,000 and after some vigorous work fifty men were found to guarantee this sum.

It will take two special Pullman trains of seven cars each to transport the 228 singers and the fifty or more friends, who will accompany them. Among these guests will be many of the leading citizens of Toronto. The Auditorium hotel will be the official headquarters of the singers, but many of them will be privately entertained.

The usual Saturday evening concert will be abandoned, but concerts will be given instead on Wednesday and Thursday evenings. The choir will also sing at the usual Friday afternoon concert. The two directors of the organizations, Dr. A. S. Vogt and Frederick Stock, will jointly conduct the concerts.

"THIS IS MY BIRTHDAY."
—Shakspeare.

In ripeness of years and in the variety of life's experience the laurel wreath in the birthday jount goes today to Henry Channon, veteran of land and sea, who lives at 587 Dearborn avenue. Mr. Channon is a native of England. He left school, put on a sailor's garb, and traversed the seas of the world. Fifty-one years ago he came to Chicago, and for eight years commanded ships on the great lakes. Then he said good-by to both salt and fresh water and settled down to a landman's life, beginning in 1878 to deal in ship and railroad supplies. He is 75 years old this morning.

Lawrence B. Stringer, commonly called "Larry," who is ever ready to offer himself up as a sacrifice to Democratic principles—for governor, senator, or what you will—is 43 today.

Victor Moore, who does things on the stage à la Cohan menu and seems to get a lot of fun out of it, is 33.

Onward Bates, bridge engineer and native of Missouri, whose home is at 320 Belden avenue, is 59.

Roswell B. Mason, master in chancery of the Circuit court and former assistant corporation counsel, is due to cut his 36th notch in Winnetka. He was born in Chicago and is a son of Yale.

John E. Fellers of 4050 Prairie avenue, book publisher and Christian Scientist, is 32.

James S. Houston, lumber merchant, who came originally from Centerville, Ia., is 42.

Frank G. Kammerer of 4626 Woodlawn avenue will face his fellow members of the board of trade and plead guilty to 64 completed years of life. Pennsylvania is his native state, Chicago his home for thirty-one years.

James R. Walker, vice president of the Tacoma Safety Deposit company, will celebrate his 45th anniversary somewhere in Europe, and his family will be there to help him.

John P. Marsh, mortgage and insurance broker, who lives at 3725 Lake avenue, was born in Chicago thirty-five years ago today.

William G. Webster, twice a candidate for United States senator and still in a "receptive" mood, is 43. Senator Hopkins, Speaker Shurtleff, and he are all natives of De Kalb county.

MRS. BOOTH TO GO UNDER KNIFE

Wife of Commander of Volunteers of America Will Undergo an Operation Today.

New York, Feb. 23.—[Special.]—Mrs. Maude Ballington Booth, wife of the commander of the Volunteers of America, is to undergo a surgical operation tomorrow. It will be performed by Dr. Howard A. Kelly of Baltimore, professor of gynecology at Johns Hopkins. Members of her family hope she will be able to resume active work early in the summer. Mrs. Booth has not been in good health for some years. Her trouble is attributed to an affection of the heart.

U. OF I. WANTS $10,000,000

President James Tells of Needs of the State School.

ILLINI CLUB IS ORGANIZED.

Rousing Meeting of Alumni Held at the Grand Pacific Hotel.

Ten million dollars for buildings for the University of Illinois.

This was the modest demand of President Edmund James James last night at the greatest meeting of graduates of the state university ever held in the city of Chicago. The gathering was held at the Grand Pacific hotel and marked the formation of a new organization of Illinois alumni to be known as the Illini Club of Chicago.

Besides President James the speakers were W. L. Abbott, chairman of the board of trustees of the university; Prof. L. P. Breckenridge, head of the mechanical engineering department; Dr. David Kinley, dean of the graduate school; Prof. Thomas Arkle Clark, dean of undergraduates; Trustee Arthur Meeker, and George Huff, graduate director of athletics and baseball coach.

T. C. Phillips, newly elected president of the club, was toastmaster. Several hundred enthusiastic Chicagoans went back to their college days and shook the building until almost midnight with wild applause in the form of college yells.

Praises Loyalty of Alumni.

President James vigorously resented the often expressed opinion that the alumni of state universities do not have the strong feelings of lifelong loyalty to their schools that are traditional with the graduates of the ancient constate universities of the east. He declared that in educating the public up to the adequate support of universities they were doing a loyal service of infinitely more value than mere spasmodic money contributions, or any amount of talk.

No event in the educational world, he said, had ever attracted more attention, wrought and approbation than the appropriation of the last legislature of $50,000 for the establishment of a graduate school. He quoted President Eliot of Harvard as saying that it was the most significant event in the history of state education in this or any other country and the inspiration of new faith in democracy.

He then placed before the alumni as the goal of their future efforts another epoch making feat in the education of the public to support higher education, the approval of a bond issue of $10,000,000 for the construction of new buildings, and the installation of equipment at the university.

Wants Public Interest Roused.

He declared if the alumni would work vigorously with legislators and voters during the next two years explaining the things the university has done and is doing for the upbuilding of the state and its enormous power for future usefulness, that when the bond proposition came to them on the little ballot it would be approved overwhelmingly. Success in this, he said, would be the most magnificent tribute ever given by alumni to their alma mater.

The $3,500,000 asked of the legislature, he insisted, is essential to the proper education of the 4,000 students now in attendance at Urbana and the scores of thousands that are to follow them. He pointed out that in the case of the library alone the school had grown so much more rapidly than appropriations that to place it on a par with those of similar eastern schools would take over $500,000 and $50,000 a year for maintenance. High class professors have refused to come to the university because of lack of library facilities.

The widespread recognition of the worth of the Illinois school was shown by the announcement that the federal government had adopted a rising scale of appropriations which will in 1912 give the school an annual income of $120,000 for engineering and agricultural education.

Yale Models After Illinois.

Prof. Breckenridge, who is going to Yale to build up a mechanical engineering department there modeled on that at Illinois, said farewell to the alumni and made a final plea for increased appropriations for engineering work.

"This state is second in the union in agricultural products," he said, "but its manufactures, $1,000,000,000 a year, are three times the value of all farm products. We have more railroads than any other state and rank second in coal production. Engineering interests deserve more attention."

Arthur Meeker spoke on behalf of the new veterinary college. Dean Kinley for the graduate school and school of commerce, Director Huff for athletics, and Dean Clark declared that the student body at Illinois is the "best behaved, most moral, and conscientious of any body of students in the United States."

The officers of the new club are: T. C. Phillips, president; W. A. Heath and John Farson, vice presidents; E. W. Wagenseil, secretary; G. H. Dickerson, treasurer; and W. L. Abbott, D. R. Enochs, S. T. Henry, H. S. Green, C. C. Rich, and J. P. Beck, directors.

SEES PERIL IN DOMINATION.

WANTS $10,000,000

James Tells of Needs e State School.

UB IS ORGANIZED.

ting of Alumni Held at and Pacific Hotel.

ollars for buildings for the llinois.

modest demand of President James last night at the great- graduates of the state uni- d in the city of Chicago. The held at the Grand Pacific ked the formation of a new Illinois alumni to be known ub of Chicago.

dent James the speakers were chairman of the board of niversity; Prof. L. P. Breck- f the mechanical engineering . David Kinley, dean of the ; Prof. Thomas Arkle Clark, graduates; Trustee Arthur eorge Huff, graduate director baseball coach.

, newly elected president of postmaster. Several hundred icagoans went back to their nd shook the building until t with wild applause in the yells.

Loyalty of Alumni.

mes vigorously resented the d opinion that the alumni of es do not have the strong feel- loyalty to their schools that with the graduates of the an- universities of the east. He n educating the public up to support of universities they loyal service of infinitely more e spasmodic money contribu- mount of talk.

he educational world, he said, cted more attention, wonder, n than the appropriation of ture of $50,000 for the estab- graduate school. He quoted of Harvard as saying that it ignificant event in the history ion in this or any other coun- piration of new faith in democ-

ed before the alumni as the future efforts another epoch the education of the public her education, the approval e of $10,000,000 for the con- w buildings, and the installa- ent at the university.

ublic Interest Roused.

f the alumni would work vig- egislators and voters during ears explaining the things the done and is doing for the up- state and its enormous power fulness, that when the bond me to them on the little ballot proved overwhelmingly. Suc- said, would be the most mag- ever given by alumni to their

ed of the legislature, he to the proper education s now in attendance at es of thousands that are pointed out that in the y alone the school had re rapidly than appropria- place it on a par with those n schools would take over 0,000 a year for maintenance. fessors have refused to come because of lack of library

recognition of the worth ol was shown by the ang the federal government had ing scale of appropriations 1912 give the school an annual ,000 for engineering and agri- ation.

ls After Illinois.

e, who is going to Yale to nical engineering depart- l on that at Illinois, said lumni and made a final appropriations for engi-

is second in the union in agri- cts," he said, "but its manu- ,000 a year, are three times arm products. We have an any other state and al production. Engineer- e more attention."

spoke on behalf of the new Dean Kinley for the grad- l school of commerce, Director tics, and Dean Clark declared body at Illinois is the "best oral, and conscientious of nts in the United States." the new club are: T. C. ; W. A. Heath and John idents; E. W. Wagensell, Dickerson, treasurer; and R. Enochs, S. T. Henry, C. C. Rich, and J. P. Beck.

IN DOMINATION.

tor Mason Declares De- n Washington's Policy ting Trouble.

ator William E. Mason in an George Washington" before uncil, Knights of Columbus, old how our alleged spirit of opposition to the first presi- of neutrality, was making us

ation of perpetual sovereignty ine islands was a violation of doctrine," he said. "Partisan- ne so strong that if either of the parties were to decide that seven the people would vote to matics.

r president humiliated by ap- legislature of California not to tado. The old spirit of making the eyes of the law, and the ing the weak, no longer exists. nany mistakes will be corrected hinistration of William H. Taft. won't do it. The people must

R LEAVES CHICAGO.

Mother and Son, but Will Press Separate Mainte- uit Against Husband.

n Tucker left Chicago last son, Capt. John Logan Tucker, er, Mrs. John A. Logan. They t; but Mrs. Logan said they for the trial of the suit in- aughter against Col. Tucker tenance.

K GROWS 137,250 YEAR

opulation Short of 4,500, rding to Annual Report alth Commissioner.

23.—The estimated popu- ater city of New York is g to Health Commissioner ington's annual report, issued rease during 1908 aggregated

WILL QUIT STAGE.

ment at Failure in Vaude- Responsible for Her Decision.

Feb. 23.—[Special.]—Mrs. James disappointed at her failure in ll leave the stage for good. She with her daughter, Mrs. James

Civil Service Examination.

to establish an eligible register select messengers, watchmen, and in the quartermaster's department icago were announced yesterday by ecretary of the Seventh civil service examination will be held on March 23 uilding.

EDUCATORS IN LIVELY DEBATE

State Superintendents Clash on "Higher Learning" Question.

HAS REMEDY FOR CIGARETS.

Bert Hall Tells How Smoking Evil Was Combated in Wisconsin.

If any of the 800 school superintendents gathered in Chicago for the annual convention of the department of superintendence of the National Education association attended the opening session yesterday with the idea that the topics under discussion would be dry and uninteresting, the occurrences of the day in Music hall of the Fine Arts building, the convention hall, were such as to entitle them to another guess.

The prosaic and innocent appearing topic, "Proposed Changes in the Accrediting of High Schools," led to a lively set-to between Charles P. Cary, state superintendent of public instruction in Wisconsin, and Francis G. Blair, state superintendent of public instruction in Illinois. Supt. Cary, who started the discussion, used the topic to launch an attack on the colleges and universities as dominating the secondary schools to their disadvantage.

Scores the Colleges.

"The high school apes the college in many respects, and does not stand for its own ideals of education," he declared. "Examination for entrance into college means dry rot for the secondary school. I think the university should not dominate the high schools by dictating their courses of study. The pupils should not be forced into the Chinese shoes of college entrance requirements. They are not suited to their needs unless they are bookworms. The higher institutions want only the intellectual cream of the country. The aristocracy of a certain kind of intellect is the bane of the higher institutions of learning."

After several others had expressed their views Supt. Blair took up the defense of the colleges.

"It seems to me that there has been an element of unfairness in this discussion," he said. "These charges that the universities do not stand for the best methods of education, I believe, are unworthy charges. For instance, to what source do we trace the beginning of the study of agriculture and manual training? To the universities. The colleges present other lines of study which are as practical and as advantageous to the man who is not a bookworm, but who wants a practical education. I am inclined to believe that most of the good things educational come from the higher institutions."

Waste in School Work.

Another attack on high school systems of education was made by Prof. Junius L. Merriam of the University of Missouri. He asserted that waste in school work results from the cumbering of the curriculum with courses which do not fulfill the needs of the pupils.

"The child is inexperienced and not able to plan for the future," he said. "The boy cares little to prepare for his after life. His great desire is to act now. We are simply face to face with a large school population teeming with activity."

At the evening session Bert Hall of the truancy department of the public schools of Milwaukee, pointed out the way by which the cigaret nuisance can be banished among schoolboys.

"In Milwaukee we found that 90 per cent of our delinquent boys are cigaret smokers," he said. "For a long time we couldn't learn where they obtained their tobacco and papers, their sale to minors being against the law. Then we discovered that the tobacco manufacturers were placing coupons in their packages for which, by sending to New York, the boys could get cigaret papers. I took the matter up with the district attorney, but the attorney general and lawyers ridiculed me and said the courts do nothing. Well, the Supreme court decided that the custom was against the law. If our Supreme court gave such a decision, so will yours in Illinois, and I advise you to make the fight."

Schneider Welcomes Visitors.

At the opening of the convention in the morning President Otto C. Schneider of the Chicago board of education welcomed the superintendents and presented the greetings of Mayor Busse. The convention will continue today and tomorrow with general meetings, round tables, and topic conferences.

SHADES OF MANY NOTABLES REVEL AT ART INSTITUTE.

Students Frolic in Many Guises at Annual Dance Held After the Manner of the Mardi Gras.

Pluto opened his gardens and entertained the shades of many notables dating from the Greek and Roman times to the period of cowboys, at a dance last night. In life the participants and host are students at the Art Institute, where the revel was held.

As it partook of the character of the Mardi Gras, confetti was scattered in large quantities and long lines of colored paper ribbons caught and enwound the dancers.

The light from Vulcan's forge and from the twilight room, "where the quiet colored end of evening smiles," cast an unearthly glow over the dancers.

Dante, in the person of Dudley C. Watson, had this annual affair in charge, and with him was his Beatrice, young and pretty, who at other times is Miss Margaret Hittle. Jack Frost was there, too. Miss Jane Heap took the part and wore a tight fitting suit of massmilius attire, with a transparent veiling of pale blue falling from shoulders to waist.

VEXED BY BETROTHAL REPORT.

Donald Wood Says He Knows Nothing of His Daughter's Engagement to Wed Paul Rainey.

Donald W. Wood declined vigorously last evening to confirm a report that his daughter, Johanna Elisabeth Wood, is engaged to Paul Rainey of Washington. The engagement was announced to the guests at the marriage of Preston Gibson, who is Mr. Rainey's intimate friend.

When Miss Wood was seen at her residence, 3066 Michigan avenue, and asked regarding the report she turned to her father and said: "O, what shall I say?"

Mr. Wood promptly became spokesman for the family.

"I do not know that my daughter is engaged," he said. "I am boss here and will do all the talking necessary. What did you say was the name of the man?"

"Paul Rainey," he was told.

"Rainey?" queried Mr. Wood, "I do not know such a man. I know that it is rainy out of doors—that's all I know about any rainy."

AGED BANKER WEDS LAUNDRESS

M. C. Getzelman of Elgin Surprises Friends Here by Marrying Mrs. Hulda Dobler.

Chicago friends of M. C. Getzelman, the aged Elgin banker and clubman, who has helped build up three large financial institutions, were surprised yesterday when they learned of his marriage to Mrs. Hulda Dobler, a laundress. The couple left for Florida to spend a few weeks.

Mrs. Dobler was widow of John Dobler, a former employé of Mr. Getzelman. Since the death of Mr. Getzelman's wife, about a year ago, she has assisted in the care of the banker's household.

Before the marriage Mr. Getzelman consulted with his children, it is said, and told them of his intentions, asking if they had any objections. All agreed to the wedding and offered congratulations.

BUSINESS MENTION.

Try Murine Eye Remedy For Red, Weak, Weary, Watery Eyes.

IN THE SOCIETY WORLD.

Preparatory to the fast after months of the feast the mails have carried to the fashionable homes of the city cards announcing the usual sewing classes the members of which will be the young maids and the matrons who have been spending the winter months in a whirl as rapid as it might be possible to attain without dizziness. The object of the classes is the gathering together of linens and clothes for the various hospitals in which each of the women may be interested.

Many of these classes begin their duties tomorrow—one of the largest to be that whose members will sew for the Children's Memorial hospital. The opening meeting will be held at 2:30 p. m. at the home of Mrs. A. C. McCord, 600 North State street. The meetings to follow, all at the same hour, will be held on Thursday, March 4, at the residence of Mrs. John A. Spoor, 596 North State street; at the home of Mrs. E. W. Cramer, 1 Tower court, on Thursdays, March 11 and 18; and at the home of Mrs. Samuel J. Walker, 100 Lincoln Park boulevard, on Thursdays, March 25 and April 1. The committee in charge of this circle includes Mrs. Hubbard Carpenter, Mrs. Samuel Chase, Mrs. E. W. Cramer, Mrs. A. C. McCord, Mrs. Rudolph Ortmann, Mrs. Lessing Rosenthal, Mrs. John A. Spoor, and Mrs. Samuel J. Walker.

The Cribside committee, whose sewing circle is an interesting feature of the Lenten period, will meet on March 3 and 10 at 2:30 o'clock at the home of Mrs. Herbert E. Schwarz, 2008 Prairie avenue. Mrs. James Ward Thorne, 1706 Prairie avenue, will entertain the circle on March 17; Mrs. D. Mark Cummings, 185 Lincoln Park boulevard, on March 24, and Mrs. Frederick F. Norcross, 166 Astor street, will be hostess on March 31 and April 7. These hostesses, with Mrs. Howard Elting and Mrs. J. Wallace Wakem, constitute the committee interested in the workings of the circle.

The women interested in St. Luke's hospital will vary the afternoon meetings by having morning gatherings for 10:30 o'clock, to begin tomorrow. These meetings will be held at the hospital under the committee leadership of Miss Helen Carter, Mrs. John De Koven, Mrs. Chauncey Borland, Mrs. John Crerar, Mrs. H. H. Walker, and Mrs. John Lewis Cochran—that is, all of the meetings except the final one on March 18, which will be held at the home of Mrs. De Koven, 402 Dearborn avenue. This last meeting will be in the nature of a linen shower for the replenishing of the hospital's linen chest.

Through the churches, particularly the Episcopal churches, which usually are the center of the Lenten activities, exceptionally wide preparations for this year's Lenten work are being made by the women's organizations. Trinity, of which the Rev. Z. Barney Phillips is rector, and in whose parish are many of the most prominent of the south side families, is to work not only for the parish needs but through the Woman's auxiliary, with Mrs. James T. Hoyne, Mrs. J. E. Otis, and Mrs. H. L. Field as officers, and the Parish Aid society, under the guidance of Mrs. E. M. Halsted and Mrs. John Willard. The two organizations will sew for St. Luke's, for St. Mary's home, and for most of the charitable organizations of this kind. They will meet regularly every week—in fact, daily meetings bearing upon various Lenten charities will be held.

St. James' Episcopal church has planned so much Lenten work that there scarce remains enough days and evenings of the week to go round the various organizations. The men, women, and children, according to their opportunities, are entering into the Lenten charities in this parish, the men and boys doing personal work throughout the city, while the women meet to sew. On Wednesday mornings St. Margaret's guild will meet during Lent, Mrs. Richard Pope of 10 Astor street and Miss Helen Wadsworth being the officers in charge. The sewing class of the Woman's auxiliary will have its meetings every Friday morning at the parish house, Mrs. W. O. Green, 11 Astor street, Miss Katherine Arnold of 104 Lincoln Park boulevard, and Miss Mary Scudder of 63 Bellevue place being the officers in charge. These organizations will sew for St. Luke's, the Old People's home, the Church Home for Boys, the St. Mary's home, and numberless societies.

In addition to these St. James', of which the Rev. James S. Stone is rector, has a Tuesday Evening guild under Mrs. Bisland of 42 Pearson street, a Junior Girls' Friendly for Monday afternoons at 4 o'clock, in charge of Mrs. E. H. Haines, 38 Astor street; a Senior Girls' Friendly for 8 o'clock every Monday evening, in charge of Miss Matilda Hutchinson of Erie street, Miss Helen Carter, and Miss Elizabeth Love, all of whom are working for charitable organizations during the period.

The choir boys also have banded for Lenten work, six of them to sing daily at the Lenten services, at which the organist is to be Fred Sharpe, who has grown from small boyhood in the service of the choir.

Father Larrabee's church—the Ascension—will work through the Woman's guild, of which Mrs. C. B. Beach, Miss Larrabee, and Mrs. S. W. H. Clark are the officers in charge. It will meet to sew all day on Fridays during the Lenten period for charities. The Woman's auxiliary, also meeting on Friday and in charge of Mrs L. M. Hamline, with Mrs. William Southwood of Wheaton as secretary and treasurer, will gather together to sew for the missions of the cathedral, and the Girls' Friendly society, in charge of Miss Mary Larrabee, will meet on Tuesday evenings to sew for the poor of the southern mountain districts. Miss Kathleen McMurray of 87 Rush street has charge of one of the most interesting of the active Lenten organizations in the Church of the Ascension, the Ministering league, a society of small children who will meet to sew for missions.

The young people of the city, who have been seized with renewed fervor for roller skating, have arranged a series of subscription affairs for the first four Mondays in March. The skating parties will be given at Rolaway rink, in North Clark street, and for these four evenings the rink has been set aside for the exclusive use of the club between the hours of 8 and 11:30. Back of the organization is a committee of ten—five young men and five young women—who are not revealing their names, for the tactful reason of self-protection, because the rink's capacity is limited and it is the desire to extend only enough invitations to insure the filling of the hall to the comfortable point. Naturally under these conditions not even all whom it might be the desire of the individual members of the committee to invite may be bidden. The organization was effected recently at the residence of Buckingham Chandler, who as one of the five young men has been looking after the business portion of the arrangements. The young matrons who will act as patroness-chaperones for the four evenings are Mrs. Ayers Boal, Mrs. Ralph Bond, Mrs. David Bigelow, Mrs. William Clow Jr., Mrs. Charles Counselman, Mrs. Charles Dewey, Mrs. Francis Dickinson, Mrs. Uri Grannis, Mrs. Arthur Manierre, Mrs. Albert Raleigh, Mrs. Sheppard Stone, Mrs. George Enos Throop, Mrs. Milton Wilson, and Mrs. Charles Young.

The marriage of Miss Mary Hancock Spear, daughter of Mr. and Mrs. William Henry Spear of the Hyde Park hotel, to Ralph Austin Bard, son of Mr. and Mrs. George Morris Bard of 141 Fifty-first street, took place last night at 8:30 o'clock at St. Paul's Episcopal church, the Rev. Herman Page officiating. The bride had but one attendant, her sister, Mrs. John Evans Cornell (Katherine Spear). F. Norwood Bard was the best man, and the ushers were Lloyd P. Wells of St. Louis, Donald F. McPherson, Phillip G. Connell, Norris H. Bokum, Rochester B. Slaughter, Roy E. Bard, Arthur H. Otis of Cleveland, and Kenneth K. Spear. The bride wore a gown of white satin, made empire and trimmed in point lace. Her veil was of tulle caught with a pearl coronet, and she carried white roses. Mrs. Cornell wore pink crêpe trimmed with crystal and carried pink roses. A reception for the family followed at the residence of Mr. and Mrs. Cornell, 210 Fifty-first street. Mr. Bard, who is a Princeton man of college football and baseball fame, will take his bride south for a wedding trip, and will be at home at 322 Fifty-second street after April 15.

SMART SET AT GIBSON WEDDING.

Washington, D. C., Feb. 23.—[Special.]—Today's chief social event was the marriage at 5 o'clock this afternoon of Miss Grace McMillan Jarvis to Preston Gibson, now of Washington and Virginia, son of the late Senator Randall Lee Gibson of Louisiana.

The ceremony, which was witnessed by a notable company representing the smarter social world from Detroit to New York, took place at the home of the bride's maternal grandmother, Mrs. James McMillan, in Vermont avenue, the Rev. Charles Wood of the Church of the Covenant officiating.

The large bridal party included Messrs. Reginald Vanderbilt, Paul Rainey, and Francis Hamilton, all of New York; Messrs. Ral Parr and W. W. Keith of Baltimore; Messrs. Clarence Moore, Lars Anderson, and William Reynolds Hitt, all of Washington; Miss Gladys Cromwell of New York; Miss Virginia Frew, Miss Winifred King of Pittsburg; Miss Faunce of Cleveland, O.; Miss Martha Cameron, Miss Constance Hoyt, and Miss Carrie Munn of this city.

Mr. and Mrs. Gibson left this evening to pass the early days of their honeymoon at Mr. Gibson's place in Virginia, and later will go farther south. They will return to town March 10 and will occupy the McMillan residence during the spring season while Mrs. McMillan makes a visit to her daughter, Lady Harrington, in London.

Mrs. Gibson is the only child of the late William F. Jarvis of Detroit, Mich.

WOMAN TELLS OF CONGO LIFE

Mrs. Edmiston Gives Account of Missionary Work in Africa.

TALKS TO CHURCH SOCIETY.

Other Meetings and Entertainments of Various Organizations.

The Ladies' Missionary society of the New England Congregational church listened to a talk yesterday afternoon by Mrs. Althea Brown Edmiston, a graduate of Fisk university, on her work as a missionary in the Congo Free state. Members of the Congregational brotherhood of Chicago held their semi-annual meeting in the evening at the church.

Dates for Meetings.

THE LADIES' AUXILIARY of the Stratford Old Boys' association will elect officers today at the residence of Mrs. George T. Atkinson, 7423 Drexel avenue. Luncheon will be served at 1 o'clock.

THE ALUMNI ASSOCIATION of Ohio State University held its annual banquet last evening at the Illinois Athletic association. Prof. W. L. Graves and Prof. J. E. Boyd and others made addresses.

A BANQUET will be held by the Lake View Business Men's association this evening at Lincoln Turner hall. John M. Roach and E. J. Brundage will be among the speakers.

THE SOCIAL SERVICE CLUB will meet this evening. Dr. Richard S. Cabot of the Massachusetts General hospital, Boston, will be the principal speaker.

THE WOMAN'S CLUB of Brookfield will meet this afternoon at the residence of Mrs. William F. Hotz. It will be kitchen day. Mrs. R. D. Berry, Mrs. W. A. Fellows, and Mrs. George B. Rogers will make addresses.

CHICAGO HEIGHTS WOMAN'S CLUB will meet tomorrow. The program under the direction of the art and literature departments will comprise an address by Mrs. Katherine Wallace Davis on "Cradle Songs of the Nation."

THE COLONIAL CLUB has set aside today for bowling contests.

FORT DEARBORN CLUB ladies' auxiliary will give a musical and luncheon this afternoon, in charge of Mrs. Charles Richards, chairman, and Mrs. William Anderson, hostess.

THE ELECTRIC CLUB will hold its regular weekly meeting today noon in the Automobile club's grillroom. J. R. Cravath will talk on "Recent Developments in Illuminating Engineering."

CHICAGO COLLEGE CLUB will hear a reading of "My Lady's Ring" by Miss Catherine Jewell Everts Friday afternoon in the assembly hall, Fine Arts building.

KLIO ASSOCIATION'S music department will meet tomorrow afternoon. Mrs. Colby and Miss Mildred Westfall will give readings.

Make your hardware dealer show you the Yale Rim Night Latch 242. Ask him to explain to you the safety bolt which cannot be back through the crack in the door.

Take a good look, too, at the Paracentric Keyway, and you will at once see why the key made for this lock is the ONLY one that will open it.

Is not this Yale Safety the kind you want? Always see that the name "Yale" is on the lock.

THE YALE & TOWNE MFG. CO.
The only makers of genuine Yale Locks.
105

Southern California

You can reach the sunny skies and balmy air of California in only three days surrounded by every luxury and comfort of travel, if you make the journey via the electric lighted

Los Angeles Limited

to Riverside, Los Angeles and Pasadena. Leaves Chicago 10:00 P. M. every day in the year and runs via the Chicago & North Western, Union Pacific and Salt Lake Route.

Automatic Electric Block Signals and all modern safety devices. The only double track railway between Chicago and the Missouri River.

All agents sell tickets via this line.

TICKET OFFICES
212 Clark Street (Tel. Central 720)
and 120 Jackson Blvd.

Santa Fe
Low-rate, One-way Excursion To California

Tickets on sale daily, March 1 to April 30.
Good in tourist sleepers on payment of berth rate.
Three fast trains daily; Fred Harvey meals; block-signal protection; rock-ballast road-bed, oil-sprinkled where needed and dustless. You can stop en route and visit the Grand Canyon of Arizona. Ask for "To California in a Tourist Sleeper"

$33 from Chicago

Address Gen. T. Gunsis, Gen. Agent, A. T. & S. F. Ry., 205 Adams Street, Chicago. Phone, Central 2057

To HOT SPRINGS ARK.

ILLINOIS CENTRAL R. R.

QUICKEST TIME AND ONLY LINE

Running Sleeping Car Through Without Change

from Chicago. Route via Memphis. Electric lighted latest style sleeping car carried on Limited train, stopping at South Side through stations. All meals in dining car, including supper out of Chicago.

Leave Chicago 7.00 p. m. Arrive Hot Springs 4.05 p. m.

Returning, leave Hot Springs 1.15 p. m., arrive Chicago 10.20 a. m. Rates, reservations and tickets, also descriptive Hot Springs folder, at all the Illinois Central's South Side through stations and at the

ILLINOIS CENTRAL CITY TICKET OFFICE, 117 Adams St., PHONE CENT. 6270
R. J. CARMICHAEL, District Passenger Agent.

Combination Water and Rail Tours
Southern Pacific Steamships
Between
NEW YORK and NEW ORLEANS.
Choice of several Routes to and from either City through South and Middle West and return to starting point.
SPECIAL ROUND TRIP RATES.
W. B. HEINTER, Gen. Agt., 120 Jackson Blvd., Chicago

AMUSEMENTS

RIGO The Sensational GYPSY VIOLINIST and His Orchestra AT THE COLLEGE INN
RESERVE TABLES FOR DINNER

BUSH TEMPLE THEATER | Mats. Wed., Thurs., Saturday & Sunday
Unexcelled TRANSBOUER Company in FEDORA | Next—FAUST

AMUSEMENTS

ILLINOIS
LILLIAN RUSSELL IN WILDFIRE
LAST 6 PERFORMANCES
LADIES' MATINEE TODAY
NEXT SUNDAY
MABEL TALIAFERRO—POLLY OF THE CIRCUS
SEATS ON SALE TOMORROW.

ORCHESTRA HALL
TONIGHT AT 8:15 AND TOMORROW NIGHT
LARGEST TRAVELING BAND IN THE WORLD
PHILIPPINE CONSTABULARY BAND 56 People
Capt. Wm. Loving, Conductor
EN ROUTE TO TAFT'S INAUGURATION
ORCHESTRA HALL
NEXT SATURDAY AFTERNOON
PADEREWSKI

AUDITORIUM MATS. SAT. & SUNDAY.
MATINEE TODAY—25c, 50c, 75c
ZIEGFELD'S FAMOUS REVUE
FOLLIES OF 1908
With NORA BAYES and All the Favorites
Prices 25c, 50c, 75c, $1. Wed. Mat. 25c, 50c, 75c.

COLONIAL THEATRE BEAUTIFUL
CENTRAL 3033. EVERY NIGHT
NEXT MAT. NEXT SAT. The Jolliest, Best Show You Ever Saw
MARIE CAHILL
In the Unique Musical Play,
THE BOYS AND BETTY
The Handsomest and Best Dressed Chorus in the World.

OLYMPIC MUSIC HALL
Clark & Randolph-sts. Randolph 3410
TWO PERFORMANCES DAILY, 2 AND 8 P. M.
ALL STAR VAUDEVILLE.
Week February 22.
Alice Lloyd. The McNaughtons
Millman Trio. Emelia Rose.
Lulu Besses Trio. Howard & Howard.
Three Weston Sisters. Hall McAllister & Co.
Japs in Japland. Olympiaphone.
Prices: 10c to 75c. Box Seats, $1.00.

CARTER
MADISON ST. WEST OF HALSTED
Chas. Robinson's NIGHT OWLS | Sherman & DeForest A JAY CIRCUS

AMUSEMENTS.

McVICKER'S POP. MAT. TODAY
LAST 4 NIGHTS
JOSEPH O'MARA
In the New Romantic Comedy with Music
PEGGY MACHREE
NEXT SUNDAY—3 WEEKS ONLY
FAREWELL APPEARANCES OF
DUSTIN FARNUM
In Edwin Milton Royle's Great Play
THE SQUAW MAN
SEATS READY TOMORROW

GRAND OPERA HOUSE 4
HARRISON GREY FISKE Announces the Extension of the Engagement of
MRS. FISKE
IN
SALVATION NELL
This Week, Saturday Matinee only.
Thurs. Mar. 4—Seats Tomorrow—George Arliss "THE DEVIL."
NEXT SUNDAY NIGHT—SEATS NOW—QUOTE RATE BENEFIT

POWERS' Eve's 8:15. Mat. Sat. 2:15
CHARLES FROHMAN Presents
THE THIEF
POPULAR MATINEE TODAY 2:15
By HENRI BERNSTEIN, Author of "Samson."

MAJESTIC
CONTINUOUS VAUDEVILLE.
Cecil Lean & Florence Holbrook. | Valesha Suratt. & Wm. Gould.
Six American Dancers. | "Awake at the Switch," with Margaret Moffat.
Jas. & Sadie Leonard. | Richard Anderson. | Swor Brothers & McPhee & Hill.
Harry Horton & Co. | Howard & Esher.
Eddie Ross. | New Motion Pictures.
The Hamlins.
Prices: 15-25-50-75c. Phone Central 6460.

GREAT NORTHERN BARGAIN Mat. Today
THE WORLD'S GREATEST MAGICIAN.
THURSTON KELLAR'S SUCCESSOR
and PAUL KLEIST, Musical Clown.
NEXT WEEK—"COMING THRO' THE RYE."

Pop. Mats. 25c to $1. THURSDAY & SATURDAY
The Golden Girl
SPECTACULAR MUSICAL PLAY
LA SALLE THEATER

Every Eve., 8:15. Mat. Today.
THE PRINCE OF TONIGHT
With HENRY WOODRUFF, Georgia CAINE
Adele Rowland, Frances Demarest, Harry Pilcer, Bert Baker, Fantastic Musical Comedy.
PRINCESS THEATER 50c to $1.50

AMUSEMENTS.

AMERICAN MUSIC HALL
Wm. Morris (Inc.), Lessee-Mgr. Phone Ha. 2777
Matinees Daily. Smoking Permitted.
ALEXANDER CARR & CO.
"Tobiksky; or the End of the World"
SEYMOUR & HILL | ROYAL MUSICAL FIVE
GRACE CAMERON
FELIX AND CAIRE
BRENGK'S PARISIAN MODELS
THE ZANCIGS
THE HEE-HAW MULE | MORRI COPE
JOHN C. RICE & COHEN SALLY
"A Bachelor's Wife"
MATINEES 25 & 50c NIGHTS 50, 75 & $1
Except Sat., Sun. and Holidays. Seats 2 Weeks Ahead

CHICAGO OPERA HOUSE MAT. TODAY 25c to $1.50
LAST 6 TIMES WHITESIDE
THE MELTING POT
NEXT SUNDAY NIGHT
VIA WIRELESS
Frederic Thompson's Seats Tomorrow at 9 A. M.
Remie Sensation.

STUDEBAKER
VIOLA ALLEN IN "THE WHITE SISTER"
A Powerful Drama of Love and Devotion.
MAT. TODAY

HAYMARKET
CONTINUOUS VAUDEVILLE.
2—Ellis-Nowlan Comedians—25. 3—Ben Welch.
15—Windecker's Band—15. Fyffe's Underwood & Co.
Pete Baker. Joe Cooke & Brother.
Majestic Trio. Washburn & Kesley.
Jack Hawkins. Adams & Winfield.
Coy De Trickey. Kinodrome Pictures.
Prices—10-15-25-35-50c. Phone Monroe 2208.

Cement Show
COLISEUM Now Open
A practical demonstration of Portland Cement and its uses.

WHITNEY 17 E. Van Buren St. Phone Harrison 1003
Popular Mat. Tomorrow A BROKEN IDOL
LAST 3 WEEKS
With OTIS HARLAN and Beauty Chorus

GARRICK POP. PRICE MAT. TODAY
Every Night at 8:15. Regular Mat. Sat.
DAVID BELASCO Presents
THE WARRENS OF VIRGINIA
With FRANK KEENAN as Col. "Dick" Warren

FARMS CONGRESS DEFIES BIG STORM

Delegates Able to Enter Cheyenne Open Proceeding Without Absentees.

CALL ARID LAND FERTILE

One Utah Pioneer Tells of Early Attempts to Deride Culture of Desert.

[BY A STAFF CORRESPONDENT.]

Cheyenne, Wyo., Feb. 23.—[Special.]—The storm which played havoc with the train service in and out of this city also seriously interfered with the attendance of delegates to the transmissouri dry farming congress, which convened in the opera house this morning. Today here was beautiful, but the local arrangement committee was greatly chagrined that so few delegates were able to be present. Less than half those expected arrived, but the congress opened just the same.

Chairman Bowman of the executive council addressed the delegates, advising conservatism. Gov. Brooks of Wyoming, president of the congress, made an address of welcome, as did also Mayor Cook of Cheyenne. The Denver delegation, which should have arrived last night, then marched into the hall, led by Chevalier Garguileo, the concert conductor, and his Denver band. That organization played "The Star Spangled Banner," and then "America," or "God Save the King," as the Australian, Canadian, and the South African delegates preferred to call it.

Prominent on the stage were Señor L. Baeta Neves, a civil engineer, representing Brazil; Senator James H. McColl of Australia, D. W. Warner, Alberta, Canada; Gov. Shafroth of Colorado, and others. Thomas Heaney, president of the Industrial club of Cheyenne, added to the welcome. Secretary Burns read a hearty letter of encouragement sent by President Roosevelt to Gov. Brooks, and this was received with loud applause.

Farming Conditions in Alberta.

Other telegrams and letters were read from Gov. Chamberlain of Oregon, Ambassador Bryce, Gov. Norris of Montana, Senator Warren, and others.

Wr. Warner of Alberta told of farming conditions in Canada. Mr. Warner went to Canada ten years ago and became a citizen of that country. He is now connected with the agricultural department of his province. The character of the soil and the farming conditions there are similar to those in the arid regions of the United States, and his countrymen are therefore much interested in this movement. He said that the principles of dry farming are the best even in sections where there is a copious rainfall.

Samuel H. Lea, state engineer of South Dakota, told of the success of dry farming near Pierre, and then Señor L. Baeta Neves of Brazil replied to the welcome accorded the foreign delegates. He has been in the United States six months and attended the irrigation congress in New Mexico. He was sent here by his government to study agricultural conditions and showed an intelligent appreciation of the subject. His address, which was full of the pleasing rhetoric of the Latin-American, was received with three rousing cheers, which astonished him not a little.

The afternoon session began with Senator McColl of Australia as chairman. This gave the real international aspect to the convention. The attendance was larger by about 100 delegates than at the morning meeting. Greetings were read from many governors, associations, and the national irrigation congress at Spokane.

Wonderful Fertility of Colorado.

On the roll call of states delegates arose and told of the condition under which farming was practiced there. Mr. Williams of Colorado, for instance, said that there were 23,000,000 acres in that state "above ditch," of which at least 10,000,000 were susceptible of dry farming, but of this only 2,000,000 were under cultivation. The state was prospering almost beyond belief. Within twenty miles of his town, where dry farming was practiced almost exclusively, the average cash income of the farmer was $1,000 a year. He said that wherever proper methods were practiced success was sure to follow.

Gov. Shafroth of Colorado was introduced.

"Colorado claims the distinction of being one of the pioneer states in the dry farming movement," said the governor, "and our farmers have made great progress in the development of the so-called arid districts. In that region seemingly set apart by nature and with its boundaries colonized by the congress of the United States between the Rocky mountains and the 100th meridian is what is known as the arid section of the country. In this region there is probably 75,000,000 to 80,000,000 acres above ditch and incapable of reclamation by irrigation. I believe it is possible to make practically all of this vast acreage productive through the system of scientific soil culture and the conservation of moisture advocated by your congress.

Depressions for Small Reservoirs.

"There are many places i nthis arid belt, in fact there is hardly a half or quarter section, on which there is not a draw or natural depression in which it is possible to construct a small reservoir. It is surprising what an amount of water may be stored in such a reservoir even in the most arid of the dry districts.

"I believe the dry farmer should supplement his scientific soil culture by the use of a limited irrigation.

"There has recently been much legislation looking toward the encouragement of the development of the arid sections. Congress had considered bills for the establishment of experimental stations. Not long ago I sent a telegram to our reupresentatives urging the passage of the appropriation bill which included a provision for experimental work in the arid west. I would like to see many experimental stations established along the railroads in Colorado and Wyoming.

"The law which your Representative Mondell has just had enacted by congress, providing for a 320 acre homestead, is a long stride toward placing the west upon a prosperous basis. It will encourage the settlement of plains and by the increased opportunities for successful agriculture ,put an impetus upon the settling of public domain."

Makes Crops Walk to Market.

Mr. C. K. McClelland of Kansas asked how the moisture could be conserved under the soil without deteriorating the latter. Mr. Williams answered by saying that if all the product of the land was fed to stock, as it was done on his farm, the manure would keep the soil in good condition. He did not believe the dry farmer could sell his grain with a profit. He made his crops walk to market.

Interesting talks were made by Dr. Suddith of Montana, George A. Fleming of New Mexico, G. A. Martin of El Paso, Tex., and Anders L. Mordt of Oklahoma. These were bright young men and what they had to say was witty and important.

Mr. Mordt is a Scandinavian immigration agent and his talk was often interrupted by applause. He claimed that this country belonged to his countrymen by reason of its discovery by Lief Erickson.

J. W. Paxman of Utah said that dry farming had been used there with success for thirty years; and he exhibited a copy of an indictment under which he was tried many years ago there for saying that crops could be raised without rain.

One hundred more delegates arrived on two delayed trains and the convention is beginning to assume the proportions which its promoters expected it would have.

Many Talk at Night Session.

The night session was by far the best attended thus far. One hundred and fifty more delegates came on tonight's trains. The business of the session—the appointment of the nomination and resolutions committees—was soon disposed of, and the evening was given over to addresses by delegates from foreign countries.

A. H. Mohler, vice president and general manager of the Union Pacific, was present and he preceded the foreigners with a few remarks which elicited great applause. Among the things he said was that the Hepburn bill had tied the hands of the railroads.

Senator McCall of Melbourne paid a tribute to the American fleet, the visit of which to Australia, he said, had done much to strengthen the bonds between the two nations. The United States set a pace which might sometimes be too hot, but the Australians were learning a great deal. The object of the congress was not a local, but a universal problem, and nearly every nation faces it.

Aridity was the great foe which Australians had to subdue. No trouble was too great, no cost too high to remove uncertainty from farming experience and to make the returns reasonably sure. One-third of the 3,000,000,000 square miles of Australia was under a ten inch rainfall. There were good and bad seasons in the arid and in the semi-arid regions, and the recuperative properties of the land were remarkable.

Australians Leaning on America.

But Australia looked to America for its lessions and precepts in agriculture, and he hoped the congress would evolve a theory and practice that would make the arid Australian lands bloom with the fruits of the earth. He said, however, that he found a difference of opinion on dry farming even in Cheyenne. He found fault with the lack of information on the subject of rainfall. He had come from Australia for definite knowledge and he hoped he would be able to return with authoritative and reliable figures on the subject.

He touched upon the Japanese question in Australia, a country which his people, he said, were determined to keep a white man's country. The Australians were fully alive to the danger of mixing socially or commercially with races of lower moral tone or lower industrial ideals. Labor was needed to develop industries there, he said, but the immigrants wanted were those who could become citizens. These sentiments the congress applauded loudly.

What Is Being Done in Turkey.

One of the most interesting papers read was one from John Henry House, president of the Salonica agricultural institution at Salonica, Turkey. The institute's farm of fifty-three acres is near that celebrated town, and under scientific farming it was proving an object lesson to the native farmers, who were still tilling their fields in the same primitive way which obtained in St. Paul's day. The results of the farm under the dry farming system had caused the Turkish and Greek neighbors to copy their methods until it promised to set an example for the whole country.

The Turkish government had taken notice of it and it was likely that an official farm for experiment and instruction would be established. Not only were wheat, barley, and oats successfully raised there, but fruits and the mulberry tree for silk culture.

Señor Baeta Neves, speaking for Brazil, said that dry farming successfully applied would be just the system for northern Brazil below the Amazon basin.

Secretary Wilson of the agricultural department wired the congress offering all the resources of his department to aid the movement in all possible ways.

IN THE REAL ESTATE WORLD.

Garrett Biblical institute appears as the purchaser of a high grade apartment house property on the west side of Lake avenue, 123 feet north of Forty-seventh street, sold by John Hamilton, the builder, and his wife, Sophia E. Hamilton.

The lot fronts 176 feet with a depth of seventy-nine feet, and is improved with a three story and basement building containing twenty-four apartments of four, five, and six rooms, having a gross annual rental of $12,960. A consideration of $1 is given, but the actual price is understood to be close to $100,000. The property bears an incumbrance of $52,000. Mr. Hamilton took in part payment vacant property at the northwest corner of Greenwood avenue and Sheridan road in Evanston, 275x280 feet, valued at $48,000. The deal was negotiated by McKey & Poague.

Mrs. Heyworth Sells Residence.

Mrs. Selma Cecile Heyworth has sold to Christian C. Right her residence at the southwest corner of Calumet avenue and Nineteenth street, also a vacant piece on the opposite side of the street, 53½ feet front, running back to the Illinois Central right of way, for $20,000. The residence lot is 55x177½ feet and the house is a three story brick colonial structure containing fourteen rooms. It was built by Charles H. Starkweather about twelve years ago and is said to have cost $54,000. About two years ago Mrs. Heyworth is said to have refused an offer of $30,000 made for the property by Watson Armour of Kansas City. Eugene A. Bournique & Co. were the brokers.

John A. Spoor and Frederick S. Winston, trustees, have sold to the Illinois Mosaic Tile company the property at the southeast corner of Ashland avenue and Thirty-sixth street, 80x500 feet, with one story brick building, for $16,000. The tile company now occupies the property under a lease. The building is about 310 feet long.

Transfer of Apartment House.

The Citizens' National bank of Saratoga Springs, N. Y., has conveyed to Edward V. Sherlock the property in Jefferson avenue, fifty feet south of Fifty-second street, 100x150 feet, east front, with apartment house improvements. A nominal consideration was given, but the sale was subject to $20,000 incumbrance.

Sarah Ackley has sold to Frank Ennis Tunison and Estelle Reed Tunison the property at 1231 and 1233 West Madison street. The improvements consist of two three story brick buildings. The price paid was $14,000. The sale was negotiated by William D. O'Hearne & Co.

Real Estate Transfers.

LAKE VIEW.

Clifton-av., 149 s of Barry, w f, 25x124, Feb. 15 [F. A. Sandgren et al. to Lucien F. La Croix Jr.] ..... $ 2,000

Malden-st., 246 n of Leland-av., w f, 50x160, m. or l., Jan. 8 [Graceland Cemetery Co. to John C. Koenen] 3,500

JEFFERSON.

Albany-av., 125 s of Byron-st., w f, 25x125, incumb. $1,800, Feb. 17 [R. J. Reynertson to National Home Building Ass'n] 3,750

Elston-av., 54 n w of 42d, n e f, 25x125, Feb. 18 [A. Refbel et al., by M. in C., to Jan Iwaseal] 1,720

N. 42d-st., 61 s of Cullom-av., s f, 30x100, Feb. 13 [A. F. Clauss to Henry G. Zander] 500

N. 52d-av., 74 s of Humboldt, s f, 37½x125, incumb. $1,100, Feb. 16 [N. Hawes to Peter T. Donaldson] 3,100

Gresham-st., 416 n s of Milwaukee-av., n w f, 26x125, incumb. $2,100, Feb. 20 [Emil H. Schultz to Joseph Rowinski] 4,150

Irving Park-blvd., 266 w of Western-av., s f, 25x125, Feb. 8 [Edwd. B. Dolan to Simon Syverson] 600

Lowell-av., 100 n of Cullom, w f, 50x144, Feb. 18 [Est. of D. E. Fiske to Theodore H. Prater] 1

Western-av., 256 n of Lincoln-av., s f, 28x115 and o. p., Feb. 17 [Henry Kruchten to Joy L. Frink] 3,000

NORTH TOWN.

Elston-av., 138 n of Crossing-st., s f, 25x100, Feb. 19 [Chas Pfuemer to Hermann Loescher] 5,500

154 Gault-ct., s f, 20x100, Feb. 19 [I. Larson to Giuseppe Scarlata] 3,500

Same property, incumb. $2,500, Feb. 19 G. Scarlata to Rosolino Scarlata] 3,500

Halsted-st., N., 541 w f, 26x100, incumb. $3,250, Feb. 19 [Roman Smolkowsd to Hattie K. Mayer] 1

Hudson-av., 246, e f, 25x80, Feb. 19 [Caroline Mueller to Fredk. J. and Rose Mueller] 1

SOUTH TOWN.

Ashland-av., s e cor 36th-st., w f, 80x500, March 1, 1908 [John A. Spoor et al., trustee, to Illinois Mosaic Tile Co.] 16,000

Calumet-av., 190 n of, 50x117½, Calumet-av., 308 n of 20th-st., w f, 50½ ft through to I. C. R. R. r. of w., Feb. 11 [Selma Cecile Heyworth to Christian C. Right] .. 30,000

Lowe-av., 25 s of 28th-st., w f, 25x124, Jan. 14 [C. Trulsen to August Bursiaf] 950

Shields-av., 147 n of 33d-st., e f, 100x125, June 13, 1908 [Estate of Geo. W. Norton to Jos. A. Washick] 5,000

Shields-av., 247 n of 33d-st., e f, 25x125, June 11, 1908 [same to same] 1,200

26th-st., S., 200, n f, 37½x125, being 123 ft. w of Michigan-av., Jan. 10, 1895 [Chas. H. Shedd to Harlow N. Higinbotham] 10,000

Eliot-st., 100S., f, 24x124, incumb. $2,000, May 8, 1908 [A. Holman to Anna Hiller] .. 5,500

Wabash-av., 22 s of 26th-st., w f, 22x121, m. or l., Feb. 10 [Comp. Mutual Life Ins. Co. to Irving C. Isaacs] 4,500

Trust deed—Haynes-ct., 131 s of Hillock-st., w f, 200x128, and o. p., Feb. 17, 5 years, 6 per cent [Chas. H. Kimball to C. T. & T. Co., trustee] 25,000

HYDE PARK.

Lake-av., 123 n w of 47th-st., e f, 176x79, m. or l. incumb. $65,000, Feb. 16 [Sophia E. Hamilton and John Hamilton, her husband, to Garrett Biblical Institute] val. consid. and 1

Calumet-av., 188 n of 60th-st., s f, 60x133, m. or l., Feb. 13 [Jessie M. Lyman to John R. Lyman to Madion Straus] 1

Jefferson-av., 50 s of 52d-st., e f, 100x150, incumb. $20,000, Feb. 8 [Citizens National bank of Saratoga Springs, N. Y., to Edward V. Sherlock] 1

Madison-av., 25 m. or l. n of 61st-st., w f, 22x120, Feb. 19 [William J. Burdsell quit claims to Carrie L. Marchbank] 1

Michigan-av., 200 n of 68th-st., e f, 50x189, incumb. $400, Feb. 19 [Joseph R. McCann to Tessie M. Forch] 1

Michigan-av., bet. 106th and 107th-sts., e f, 85x132, Jan. 13 [L. J. Wyngaarden to Samuel C. Sidenstick] 2,950

Ontario-av., 205 n of 93th-st., w f, 25x146, incumb. $2,000, Feb. 17 [Michael Miller to Silas Martin] 4,500

75th-st., 209 e of Luella-av., [or n. w. cor. of r. of w. of B. & O. R. R.], s f, 232x221, [triangular shaped], Jan. 21 [Mary A. Knox of Milwaukee, Wis., to William H. Cwde] 1

LAKE.

Ashland-av., 24 n of 52d-st., e f, 24x125, Feb. 19 [William L. Murphy to Mary Ellen Murphy] 1

Ashland-av., 216 n of 62d-st., w f, 25x121, Feb. 3 [H. C. Lord to Charles Bows] 800

51st-st., s e cor Lincoln, n f, 25x125, Feb. 5 [J. Monsal to Frank R. Brom] 1,500

La Salle-st., bet. 56th and 57th-sts., e f, 25 x127, Jan. 30 [Annie O'Tool to Elizabeth L. Nelll] 10

Marshfield-av., 225 s of 56th-st., e f, 25x125, Jan. 31 [F. J. Turley to Louis Albrecht] .. 900

May-st., 50 n of 54th, w f, 26x124, Feb. 18 [M. J. Downe to Timothy Driscoll] 5,800

Morgan-st., 50 s of 71st, e f, 25x124, Feb. 20 [Daniel Kelly to Richard Bandringa] 2,000

Wentworth-av., 216 s of 60th-st., w f, 46x126, Dec. 17, 1908 [Jos. A. Fagan et al. to Eugene O'Reilly] 2,280

Wood-st., 288 n of 30th, w f, 24x125, Feb. 16 [A. Koldoff to Stefan Zuprich] 1,475

CALUMET.

Morgan-st., 150 s of 88th, w f, 25x125, Aug. 31, 1908 [Mary J. Hedges to Daisey E. Gammal] 600

WEST TOWN.

Adams-st., 191 w of Hamlin-av., n f, 57½x121, Jan. 19 [L. Tree to Fredk. W. Loutbeaser] 2,437

Blue Island-av., 101 n e of Ashland, s e f, 75 through to Ashland-av, Feb. 16 [W. Kaspar to National Printing and Publishing Co.] 4,900

Chicago-av., 73 e of Avers, s f, 48x125, incumb. $1,600, Feb. 15 [Gustav Drescher to Chester C. Broomell] 7,500

Congress-st., 225 w of S. 40th-av., s f, 25x124, Feb. 16 [Chas. D. Hale to James C. Barry] 1,150

Evergreen-av., 140 n of 22d-150, being 150 w of Robey-st., Feb. 17 [E. G. Ogden et al., by M. in C., to est. of Oliver W. Barrett] .. 8,433

Fairfield-av., 141 n of Armitage, s f, 25x125, Feb. 18 [Fredk. Hartst to Ralph I. Terwilliger] 1

Flournoy-st., 150 w of Western-av., s f, 24x125, incumb. $1,800, Feb. 16 [R. E. Appleyard to Geo. H. Schneider] 2,800

40th-av., 132 n of 37th-av., e f, 33x125, Feb. 18 [Wm. Kaar to Jos. A. Holpuch] Premises 562-564 Grand-av., n f, 49x95, Feb. 20 [Benjamin Beresin to George Cohn and Jacob Markowitz] 4,975

Premises 653 Grand-av., 24x95, incumb. $2,500, Feb. 8 [Frank H. Gardiner to Louis Kern] 4,000

Hoyne-av., 100 n of Kosciusko-st., e f, 25x125, Nov. 17, 1909 [Edward Grusendorf quitclaims to Ignatz Kialbor] 1

Humboldt-blvd., s w cor of Rockwell-st., n f, 72x166, Feb. 19 [Estate of Eva Maria Smith to Albert S. Samuelson] 7,000

Kinsie-st., s w cor of N. 44th-av., n f, 78x100, Feb. 19 [Joseph Parkman et al. to Borgald Gecxy] 3,650

Millard-av., 140 s of 37th-st., e f, 24x124, Feb. 11 [T. Bowen to Joseph A. Holpuch] .. 800

Premises 615 W. Monroe-st., s f, 24x104½, Jan. 28 [John H. Pierce to Morris and Louis Harris] 9,000

Monticello-av., n e cor of Huron-st., w f, 50x124, Feb. 16 [R. E. Appleyard to George H. Schneider] 1

North-av., 168 e of Hoyne, n f, 27x102, incumb. $800, Feb. 16 [S. Rybakowics to Max Zaslovsky et al.] 1,875

Ontario-st., 275 w of N. 50th-av., s f, 25x121, incumb. $1,000, Feb. 1 [William E. Simms to Patrick H. O'Rhea] 2,354

Premises 51 Sholto-st., e f, 20x94½, und ½ inst., Feb. 18 [Dom Bonacci to Pasquale Mascrolanni] 1

Spruce-st., 87 w of Loomis, n f, 24x141, Feb. 19 [William Preston Harrison to Sarah Leder] 10

Taylor-st., 44 w of Leavitt, n f 25 ft. through to Ogden-av., Oct. 21, 1908 [C. Bonthron to John P. R. and Francis R. Bonthron] .. 5,500

Prentiss, 963 S. Turner-av., e f, 25x125, Feb. 20 [Albert Bakke to Gedrick Walton Brown et al.] 3,350

13th-st., 149 e of Throop, s f, 26x124, Feb. 18 [Hannoah O'Brien to Mary O'Brien] 1

23d-st., 261 e of California-av., s f, 24x124, Feb. 19 [Ludwig Zierau to Carl Witt] 4,200

27th-st., 105 e of Troy, n f, 22x100, and other ppty. Feb. 17 [T. J. Lefens et al. to John G. Bruns] 7,000

Building Permits.

5616 May-st., 2 story brick flats; William C. De Witt ..... $ 4,600

10559 Ewing-av., 2 story brick store and flats; Frank L. Kohn 10,000

5025 Belsted-st., 3 story brick store and flats; E. Dohmberg 8,000

7226 Morgan-st., 1 story frame cottage; G. E. Allen 2,200

5-58 Park-av., 2 story brick apartments; Willis & Smith 75,000

6001-03 Indiana-av., two 3 story brick stores; C. Haloley 22,000

6237-45 Hibbard-av., 8 story brick apartments; Collins & Morris 80,000

6236 Park-av., 3 story brick apartments; Collins & Morris 40,000

6240-58 Park-av., 3 story brick apartments; Collins & Morris 85,000

2190-2211 Clarendon-av., two 3 story brick apartments; C. Johnson 85,000

2311 Ridgeway-av., 2 story frame dwellings; H. S. Saxl 5,600

2707 Ridgeway-av., 2 story frame dwellings; H. S. Saxl 5,600

3230 Park-av., 2 story brick apartments; John Schmidt 6,300

823 W. Fifty-eighth-st., 2 story brick flats; Nels Anderson 4,500

10023 Wabash-av., 2 story frame flats; Gustave Magnuson 3,400

899-901 N. Lawndale-av., 2 story brick apartments; Jubt & Dahlman 5,500

2550 Milwaukee-av., 2 story brick front addition; Joe Kowaczuk 4,000

396 N. Avers-av., 2 story brick flats; M. Hansen 4,400

1632 N. Central Park-av., 2 story brick flats; C. S. Wheeler 4,800

2846 N. Campbell-av., 2 story brick flats; Chas. Herman 5,000

512-561-523 N. Avers-av., three 1 story brick cottages; Winterbotham & Sons; each 2,000

759 N. Kedzie-av., 3 story brick flats; Frank Kojeska 7,000

1685 W. Twenty-second-st., 1 story brick theater; M. Theodosakis 4,500

6759 Ladin-st., 2 story brick flats; John Myers 5,500

951-53 Kedzie-av., three 1 story brick stores; M. C. Greigg 4,500

1274-1286 Sheridan-road, nine 1 story brick stores; J. B. Waller 11,000

656-59 Fullerton-av., 833-35 Hamilton-ct., three 3 story brick apartments; F. A. Oyan 50,000

58-66 Alexander-pl., 949-51 Evanston-av., 3 story brick apartment; Hilmer Classan. 80,000

BIG ROAD LOSES REBATE BATTLES.

United States Supreme Court Upholds New York Central Fines of $134,000.

BAR TO EXPRESS FRANKS.

Employes of Companies Held to Be Within Elkins Law's Inhibition.

Washington, D. C., Feb. 23.—[Special.]—The New York Central railroad compay lost before the United States Supreme court today in both the upholding and the reversal of a court below. The inferior tribunal, in this case the United States Circuit court for the southern district of New York, was upheld in imposing rebate fines aggregating $134,000 on the railway company. It was reversed where it had relieved the company of complicity with joint tariff roads in other rebate violations.

Verdicts of the court below, imposing the fines totaling $134,000 upon the New York Central, were on charges of granting rebates to the American Sugar company. These verdicts the Supreme court today affirmed.

Rebates were given on shipments of sugar in 1903 from New York to Cleveland and Detroit. Six of these offenses were charged and fines of $18,000 each were imposed by the trial court.

The government prosecuted under the interstate commerce and Elkins laws. Between New York and Cleveland the railroad's published tariff called for a charge of 21 cents per 100 pounds, while the rate to Detroit was 23 cents. The cut in the first instance was 5 cents and in the second 2 cents.

Lower Court Is Reversed.

The case of the United States vs. the New York Central, involving the question whether a railroad company which is a party to a rebate transaction, but which was not the initiatory road, can be criminally prosecuted for a violation of the Elkins anti-trust law was decided by the court against the company.

The New York Central was indicted in connection with a number of other companies, including the Missouri Pacific, on the charge of granting rebates in 1903 to the Brooklyn Cooperage company on material shipped from Poplar Bluff, Ia., to Brooklyn, N. Y.

It was shown that all the railroads concerned in the shipment had a joint tariff of 25 cents a hundred on such goods between the points named and that all of them had been parties to a rebate of 5¾ cents a hundred on shipments made by the Brooklyn company.

The New York Central was the delivering carrier, and it replied to the complaint by filing a demurrer in which it took the position that as it was not the initial company it could not be held criminally responsible under the law. This case also was heard in the United States Circuit court for the southern district of New York and the demurrer sustained for the reasons given.

The government immediately appealed, with the result that it obtained a reversal of the lower court's holding.

Anti-Frank Decision Upheld.

In an opinion by Justice Day in various cases of the United States against the express companies of the country the Supreme court today held that under the Elkins law express companies could not legally grant franks for the free transportation of the property of their their own employés or of the employés of other express or transportation companies.

The decision holds that to grant this privilege would be to violate the law which prohibits all transportation companies "from giving to any one rates which are not included in the published schedule."

In an opinion by Justice White the Supreme court upheld the validity of the Arkansas anti-trust law of 1905, which provides a penalty of from $200 to $500 for each offense and the forfeiture of the right to do business in the state.

The decision was handed down in the case of the Hammond Packing company of Chicago vs. the state of Arkansas. The company, it was charged, had combined with other packers to fix the price of meats. In the Circuit court of Pulaski county, Ark., a fine of $10,000 was imposed, and that verdict sustained by the Arkansas Supreme court, whose finding was today affirmed.

MAIL ORDER SUIT THWARTED.

Chicago Firm Ignores Indictment in Iowa Federal Court, Leaving the Prosecution "Up in the Air."

Des Moines, Ia., Feb. 23.—[Special.]—Sears, Roebuck & Co. of Chicago will not be compelled to stand trial in the United States District court for Iowa on a charge of using the mails improperly. Judge Smith McPherson today handed down an opinion, holding that the big mail order house cannot be brought to Iowa for trial on an indictment returned by the federal grand jury in Des Moines.

Summons to appear served on the secretary of the company in Chicago was ignored. The court announced that the summons will be allowed to stand a reasonable time and if the government so desires indictment can be sought in the Illinois federal court.

The indictment charged shipping goods, paid for in advance, which were not of the same quality and form as indicated by advertisement catalogues and circulars.

While holding that the Iowa court has jurisdiction because the mail matter was distributed here, Judge McPherson says the company placed itself out of the reach of the court by failing to appear. As the company has no agency or property in Iowa, he points out that a judgment could not be satisfied even if obtained.

TWO ILLINOIS CONCERNS FINED FOR VIOLATING COMMERCE LAW

Illinois Glass Company and Illinois Terminal Railway Company Assessed for Irregularities in Shipments.

Springfield, Ill., Feb. 23.—[Special.]—The Illinois Glass company and the Illinois Terminal railway company of Alton were subjected to fines of $12,000 and $4,000 respectively in the United States District court here today by Judge Humphrey for violating the interstate commerce act. The concerns entered pleas of guilty to the charges and paid the fines and costs.

The railway company was indicted by the government for failure to furnish a tariff sheet to the interstate commerce commission and also for receiving and accepting concessions from other concerns. The railway company and the glass concern are owned and controlled by the same people.

It is charged by the government that the glass company had factories in Alton and in Gas City, Ind. When an order for glassware was received the authorities charged that the works at Alton sent the order to the Gas City factory. The car would be stopped at Alton, where more glass would be placed in it, and it would be shipped as if the car went direct from Gas City to the destination.

In this manner the glass company, with the aid of the terminal, could send glass from Alton to California at $20 less a car than any other concern. The interstate commerce commission was apprised of the scheme recently, and evidence was presented before the last federal grand jury which resulted in the indictment of the two concerns. There were two counts against the railway company, which was fined $2,000 on each count. The glass company was indicted on twelve counts and was fined $1,000 on each count.

MAKE MERRY AT FARM DANCE.

Four Hundred Guests and Members of Waupanseh Club Pose as "Buebens" and "Sallys."

Four hundred guests and members of the Waupanseh club, 4041 Drexel boulevard, last evening danced merrily to the tunes of almost forgotten melodies at the club's annual farmer dance. "Ruebens" and "Sallys" galore, garbed in typical costumes of the farm, made merry to the plaintive strains of "Old Dan Tucker" and "Mornin' Cy."

The feature of the evening was the "ruebeta' cotillon," led by Mr. Walter Mills. Favors suggestive of rural life were distributed with lavish hands.

Among those present were: President D. K. Cochran and wife, Mr. and Mrs. F. P. Reed, Mr. S. H. Adams, Mr. Charles Hickman, Mr. and Mrs. Raymond Winger, Mr. and Mrs. Harvey Knight, Mr. Vincent MacLean, Mrs. Elmer Manasse, Mrs. E. C. Glenle, and Mr. Orville Myer, chairman of the dance committee.

PLEADS PUPILS STUDY BIBLE.

The Rev. E. R. Worrell Thinks Its Use in Public Schools Will Help Develop Morals.

The reading of the bible in public schools was urged yesterday by speakers before the Educational union in the parlors of the First Congregation church, Washington and Ann streets.

The Rev. E. R. Worrell, pastor of the Brookline Presbyterian church, declared that youthful study of the bible tended to influence developing morals and would eventually play a part in the uplifting of the country's domestic life.

IF IT DISAPPEARS, IT'S ECZEMA

How to Tell Whether a Skin Affection is an Inherited Blood Disease or Not.

Sometimes it is hard to determine whether of skin affection is a sign of a blood disorder or simply a form of eczema. Even physicians are often puzzled in their diagnosis. The best way for any one afflicted is to go to The Central Drug Co., Economical Drug Co., drug dept., The Fair and Rothschild's, or any good druggist who handles pure drugs and obtain 50 cents worth of poslam. Apply this, and if the itching stops at once and the trouble is cured in a few days it may be set down as having been eczema, as this is the way poslam acts in the worst cases of eczema, and in curing acne, herpes, blotches, tetter, piles, salt rheum, rash, barber's and other forms of itch, scaly scalp, and all surface skin affections.

Those who will write to the Emergency Laboratories, No. 32 West Twenty-fifth-st., New York, can secure, by mail free of charge, a supply sufficient to cure a small eczema surface or clear a complexion overnight and remove pimples in twenty-four hours.

THE "BUNGALOW BOOK"

Will Make You Hungry for a Home.

JUST RECEIVED AT WILCOX'S

Plans and Pictures of Bungalows Costing from $1,000 to $2,500.

I intended today to print what a prominent railroad man has to say regarding my land. He went out on the last excursion. He took his son with him. The son is a college bred young man (Purdue—"Kappa Sigma") who seeks the best opening for his life-work.

His father is wise by study of what makes the best career for a young man. He knows that the home is the beginning and the end of everything worth living for.

So he went out and bought two tracts of my land. On one he is to build a beautiful little bungalow for his son and his wife-to-be. The young people are shortly to marry and will live out there in the midst of everything that makes married life for both young and old so delightful, that merely to plan the home—without actually building it—is so fascinating that since yesterday, when our new "Bungalow Book" arrived, the office staff has been snatching chances to pore over the pictures it contains. They fill the eye with longing that can't be resisted.

Last night, when the plate was ready for publishing, the proof stood on a case of type and three men temporarily quit work to compare notes. They entered into animated discussion of whether the bathroom was in the right place, etc. And this was the composing room of a big, busy newspaper, mind you.

But really, the people at the office find little time to study the bungalow book. We were never so busy in the history of my business. We can't send out our solicitors to see one in fifty of those who have sent in for information. We can only send a salesman on special request.

We want people to come right in and see the bungalow book. That's the newest thing we have to show. We can't publish many of the pictures it contains. But here is one.

A "NORTH DENVER" $1,600 BUNGALOW

It shows a bungalow you can build for $1,600, five rooms and bath.

Call at the office and see the floor plans and all details. We have scores of others of every style and size. There are some as low as a thousand dollars. Some that are double that. But the average is from fourteen to eighteen hundred, and you'd be surprised to see what a beautiful home you can get for less than two thousand dollars.

Let me quote from the "Bungalow Book":

"This is a charming little home as snug as the traditional bug. The prospect of a home like this ought to hasten matrimonial arrangements for the slowest swain or the shyest maid. The floor plan is a model of convenience and the house, which is 33 feet square, can be built for about $1,200."

This is what the architect says. He's a western man and knows how to get artistic effects in harmony with the beautiful scenery. He sends complete plans and specifications of this and several hundred more. It's more interesting than the Concrete Show to see these plans and pictures. They'll make you so hungry for a home—one of those "cute little affairs that are paradise in miniature"—that you'll want to find the ideal place for it—and that's North Denver.

What I shall print in this paper tomorrow will show why YOU will agree with those who have been out there and investigated what I said when I offered you "a Home Like This"; and now I offer to show the home in detail—show you that it will just fit your ideas, your ideals, and your pocketbook.

I want a few high-class men and women to organize home-building clubs for North Denver. We want them to go out with us on the next excursion and see what that country is and what owning a home there means. And then come back and organize clubs of congenial people who will achieve out there what they have planned for all their lives but can't achieve here.

Don't be afraid to answer this advertisement. Don't worry about our solicitors calling on you and asking you to buy. We have passed that stage. Too busy now to send out men except on special request.

Our whole staff is at the office helping us answer the questions of those who come in to see for themselves. That's the best way.

Investigate at this end—then at the other end, and buy on my guarantee.

Come in and see that "Bungalow Book" and realize what a charming home is within your reach. It's but a short step from desire to realization when you can embrace the chance I offer.

And remember—the next excursion is Tuesday, March 2d.

There will be a meeting of the North Denver Co-operative Club Thursday evening at this office. Plans for the new canning factory and co-operative purchasing of everything you'll need out there will be matured.

But that's getting away from the main point—that Bungalow Book—and its direct bearing on my Home-Making plans.

Drop in and see it before folks wear it out thumbing the pages.

W. W. WILCOX, 105 Washington Street.

STEAMSHIP LINES.

Ocean Navigation.

ACROSS THE ATLANTIC
IN 4 DAYS AND 15 HOURS.
ALL RECORDS BROKEN
BY THE MAGNIFICENT NEW TURBINES
CUNARD LINE ESTABLISHED 1840.
THE NEW QUADRUPLE SCREW TURBINE S. S. LUSITANIA AND MAURETANIA.
790 feet long, 32,000 tons, 70,000 H. P.
Largest, fastest, and most magnificent of vessels.
Have elevators, lounges, daily papers, and band.
N. Y. & BOSTON to QUEENSTOWN & LIVERPOOL.
Passengers booked through to London and Paris.
Lucania, N. Y. ...Mar. 3 Apr. 7 ... July 7
Ivernia, Boston...Mar. 6 Apr. 9 May 4 July 4
LUSITANIA, N.Y. Mar. 10 Mar. 31 Apr. 28 May 19
MAURETANIA ...Mar. 17 Apr. 14 May 5 May 26
Saxonia, Boston...Mar. 23 Apr. 25 May 16 June 15
Campania, N. Y. ...Mar. 24 Apr. 27 May 12 June 2
SPECIAL ANNOUNCEMENT.
CUNARD-MURMANN-AMERICAN LINE
Ideal Winter cruises to Summer Climes.
TO ITALY AND EGYPT (ALEXANDRIA).
CALMING AT AZORES AND MADEIRA.
BY THE GIGANTIC NEW FAST LEVIATHAN.
CARMANIA—Triple Screw Turbine.
The Largest Triple Screw Steamship Afloat.
676 feet long, 20,000 tons, and
ONE OF THE LARGEST IN THE WORLD.
To Gibraltar, Naples, Alexandria, Genoa. CARMANIA March 4.
Has Grill Rooms, Lounges, Daily Papers, Band. Supplements the new modern twin screw steamers
Pannonia ...Mar. 25 May 13 July 1 Aug. 19
Carpathia ...Apr. 20 June 9 July 29 Sept. 3
Slavonia ...Apr. 15 June 3 July 22 Sept. 10
Ultonia ...Apr. 29 June 17 Aug. 5 Sept. 24
Travelers' checks good all over the world.
F. G. WHITING, Mgr., Dearborn and Randolph-sts.

NORTH GERMAN LLOYD—
FAST EXPRESS SERVICE.
PLYMOUTH—CHERBOURG—BREMEN. 10 A.M.
Kaiser Wm. II. ...Feb. 27 K. Wm. d. Gr. ...Mar. 20
Cecilie ...Mar. 2 Kais. Wm. II. ...Apr. 6
TWIN SCREW PASSENGER SERVICE.
BREMEN DIRECT—10 A.M.
Brandenburg ...Feb. 25 Gneisenau ...Mar. 11
Koeln ...Feb. 27 Roon ...Mar. 18
MEDITERRANEAN SERVICE.
GIBRALTAR—ALGIERS—NAPLES—GENOA.
Sailing at 11 a. m.
K. Luise ...

ey to Lend
on
Chicago
l Estate
e unlimited funds
on improved or
property.
orable Terms.
mpt Decisions.
Peabody,
nteling & Co.
31 La Salle St.
Established 1865)

EY TO LOAN
Small Amounts on
d Chicago Real Estate
tes. Prompt Service.
DING LOANS MADE
CONEY & CO.
La Salle Street.

n & McCluer
ORN ST. TEL.CENTRAL 930
OANS
ges for Sale in Any Amoun

Crushed Stone Co.
ED STONE, RUBBLE,
SAND, ROOFING GRAVEL
ail, River or Team.
the River. Phone Lincoln 1114.

AMSHIP LINES.
ean Navigation.
NE—
CHERBOURG—SOUTHAMPTON
Feb. 27 Mar. 27 Apr. 24 May 29
Mar. 3 Mar. 31 Apr. 28 May 29
Mar. 13 Apr. 10 May 8 June 5
Mar. 20 Apr. 17 May 15
A-QUEENSTOWN—LIVERPOOL.
Mar. 13 Friesland ..... Apr. 10
Mar. 27 Haverford ..... Apr. 17
IC TRANSPORT LINE.
ORK—LONDON DIRECT.
..... Feb. 20 Apr. 3 May 1
..... Mar. 6 Apr. 10 May 8
..... Mar. 20 Apr. 17 May 29
..... Mar. 27 Apr. 24 May 22
A [new]. May 16 ..... June 12
tons. Reading Room. Lounge.
RED STAR LINE.
ORK—DOVER—ANTWERP.
Mar. 3 Apr. 3 May 1 May 29
Mar. 6 Apr. 17 May 15 June 12
Mar. 13 Apr. 10 May 8 June 5
ew]. ..... Apr. 24 May 22 June 19
ons. Elevator. Orchestra. Shops.
Cafe. Glass Inclosed Promenade
HITE STAR LINE.
QUEENSTOWN—LIVERPOOL
..... Feb. 27 Mar. 27 Apr. 24
..... Mar. 13 Apr. 10 May 8
..... May 1 May 29
CHERBOURG—SOUTHAMPTON
..... Feb. 24 Mar. 24 Apr. 21
..... Mar. 3 Mar. 31 Apr. 28
..... Mar. 10 Apr. 7 May 5
..... Mar. 17 Apr. 14
UEENSTOWN—LIVERPOOL
..... Mar. 24 May 1 May 29
Boston to ITALY AND EGYPT
Madeira, and Gibraltar.
Feb. 27 Apr. 3 May 15 June 26
Mar. 13 Apr. 17 June 5 July 17
Mar. 23 Apr. 29 June 5 July 10
Mar. 27 May 8 June 12 July 24
ON Western Passenger Agent.
189. 90-96 Dearborn-st.

OLON [Panama], SAVANILLA,
SANTA-MARTA, PORT-LIMON
WEEKS' TRIPS, $125.
DAYS' CRUISE, $140.
mailings by New 6,000 ton
PRINZ STEAMERS.
w York Feb. 27. March 5-13.
TO JAMAICA.
ound trip, $85.50. Attractive tours
luding all expenses from [13 days]
Send for full particulars.
URG-AMERICAN LINE.
Allen Service.
NDOLPH-ST., CHICAGO.
URS TO EUROPE—
SES INCLUDED. BOOKLETS.
OOK & SON, 234 So. Clark-st.
ake Navigation.
DAYS, $1.50 TO MUSKEGON AND
; $2 to Grand Rapids; 7:45 p. m.
esdays, and Fridays.
ake Racine; 8 p. m. daily except
Michigan-av. Phone Central 78.
ORTON TRANS. CO.
SEASON CLOSED.
WAY TIME TABLES.
WESTERN ROADS.
‡Ex Saturday. †Ex. Sunday.
¶Ex. Monday.
& North Western
Clark-st. (Telephone Central 7211) and
ion. Information Bureau, Telephone
omatic 6286.
Arrive
kee, Madison..... 1:35 pm
kee, Sheboygan, Manitowoc 8:40am
rd and Freeport ..... † 9:40 pm
kee, Green Bay, Menominee 8:45 pm
al and Minneapolis, Beloit, 9:45pm
lle, Madison.
e, Winona, Minnesota and 9:45 pm
Wild via Merrillan..... 8:25 pm
rt via Harvard.
OLORADO SPECIAL
, Omaha and Council Bluffs 9:15 pm
Rapids, Des Moines..... 6:55 pm
Rockford, Freeport.....
kee, Green Bay, Sheboygan, 11:30pm
ee, Wausau, Marshfield.. † 2:10pm
Rapids and intermediate..
kee and Madison..... 4:00 pm
kee, Green Bay, Menominee 10:55 pm
kee and Madison..... all 11:55am
kee and Madison..... † 4:00 pm
kee, Green Bay, Menominee 10:55 pm
Rockford, Freeport..... 9:00 am
kee, Sheboygan, Manitowoc, 9:00 am
on Jct., Ashland..... 9:00 am
b, Wausau, Marshfield..
ERLAND LIMITED.
, Sioux City, Ogden, Salt 12:30 pm
ncisco, Los Angeles,
and ..... 9:30 am
Rapids and Des Moines..... 9:15am
, New Iowa and Dakotas..... 7:25am
, Superior, Janesville.....
RTH SHORE SPECIAL [
lwaukee and Racine.. 9:15 am
HWESTERN LIMITED.
l, Minneapolis, Madison.... 9:00 am
Rockford, Freeport..... 12:45 pm
kee, Houghton, Marquette, 7:25 am
ka, Manke (Through Sleeper) 7:25 am
Crosse, Winnona, Minne- 7:10 am
, Dakota, Black Hills..
ANGELES, LIMITED.
, Salt Lake, Los Angeles.... 9:00 am
l, Minneapolis and Duluth.. 7:25 am
kee, Green Bay..... 7:25 am
ba.....
, Sioux City, Black Hills, 9:00 am
, Salt Lake, San Francisco,
geles, Portland..... 9:45 am
ern Iowa and So. Dakota.....
kee, Ashland, Marquette, 9:20 pm
ka, Manke[illegible]
Janesville, Madison, St. Paul, 11:35 am
apolis, Superior and Duluth [
sse and Winona..... 7:25 a.
ee-Milwaukee. (b) Sunday only. 8:
of Green Bay. (k) From Green Bay daily.
OIS CENTRAL R. R.
trains from Central Station, Lake
t. City ticket office, 117 Adams-
ntral 6270
Arrive
Orleans-Memphis Special.. 9:30 pm
ansville ..... 5:20 pm
d Memphis-Ex. Orleans
ot Express [sleeping
ers only]..... 10:30 am
mingham and Jackson-
ille [sleeping cars only]
Orleans, Memphis &
ers, Jacksonville Limited
ham [coaches only]..... 1:05 pm
Louis & Springfield—
Dayliah Special..... 7:25 am
Diamond Special..... 2:20 pm
iro Local.....
uthern Fast Mail..... 9:30 am
nasville ..... 9:05 pm
attoon, Decatur, Carbondale 9:05 pm
mington & Chatsworth.. 9:05 pm
omington & Chatsworth.. 8:30 am
iro and South..... 10:00 am
kakee & Champaign..... 9:30 am
Minneapolis-St. Paul Limited 9:30 am
ha-Council Bluffs Limited 9:35 am
Louis & City, S. Falls.. 9:35 am
Shute & Ft. Dodge Exp.. 9:55 pm
ge Mail Dubuque & West..
Minneapolis & St. Paul..... 10:10 am
ockford Passenger..... 12:35 pm
ckf'd, Freeport, Dubuque. 12:35 pm

SHARP DECLINES IN STOCKS

Steel Common Loses Nearly Five Points and Reading Ten.

HEAVY SELLING OF ISSUES.

Money Conditions Continue Easy Here and in Europe.

NEW YORK TIMES FINANCIAL LEADER.]

NEW YORK, Feb. 23.—[Special.]—There were two distinct periods of liquidation in today's stock market, and the second, which took up pretty much all of the afternoon session, left the prices of many stocks from two to four points below Saturday's levels, with maximum declines in Steel common of nearly 5 points and in Reading of 10 points, these having been the leaders.

Heavy selling of Steel common involving over 375,000 shares, reflected once more the unsettlement of sentiment among holders of stock both for investment and speculation over the events of the last few days in the steel trade. It is, of course, impossible that such weakness as the stock has displayed should go on another day without affecting prices elsewhere. As for the breaks throughout the list in the afternoon under the leadership of Reading, that movement was a thing quite apart from the morning decline.

Keen Interest in Trading.

On the opening of the local exchange trading was by far the keenest in steel common, which had declined most sharply in the London markets on Monday and today. The stock closed here on Saturday, the last previous trading day, at 46. Today the initial transactions were bunched on the tape at prices ranging between 44⅞ and 44¼, the former turning out to be the high price of the day. Selling pressure overbalanced the strength of buying orders and there was a decline until the stock sold at 43¾ late in the first hour.

At this point, which was $10 a share below the price at the opening of last week, the aggregate market value of the corporation's common stock showed a decline of $50,000,000. Whether on this account speculative and investment buying was stimulated or because covering of short contracts put out last week, the day's sturdiest resistance to selling pressure here set in. From that time until shortly after noon there was waged one of the sharpest conflicts between the opposing forces that the stock exchange ever has witnessed.

In a little more than an hour there were sales of 140,000 shares of steel common with the stock obstinately refusing to go below 43¾ or above 43¾.

Resistane Is Overcome.

The end of the struggle came soon after noon when the price had been forced down to 43¾ for the fourth or fifth time. Buying orders at that figure exhausted the next block of 4000 at 43. Thereafter there were few indications of any concerted resistance to selling pressure.

Reading closed with a day's record of 228,600 shares traded in at prices ranging between 123⅜ and 118. The closing price was 13⅝, loss of 10¼ points on the day.

By contrast Republic Iron and Steel preferred lost 8¼ points. In active stocks some other losses were as follows: Amalgamated Copper, 4½ points; Smelters, 4; Anaconda, 3¾; Chesapeake & Ohio, 4¼; St. Paul, 3; Delaware and Hudson, 6½; Great Northern, 4½; New York Central, 4⅞; Pennsylvania, 2⅜; Rock Island preferred, 4¼; Southern Pacific, 2¼; Union Pacific, 3⅝. Of Delaware Lackawanna and Western, which gave out its annual report showing earnings above 40 per cent, not a share changed hands.

Apart from predicted court decisions, the speculative community appeared to consider conditions in the steel and iron trade responsible for the big slump. According to a representative of a large consumer, these reductions in ton prices have been made: Plates, $6; tubes, $10 to $12; structural steel, $6; bars, $4.

Steel's Loss Fifteen Points.

From its recent high price United States Steel common now has fallen some 15 points and this great decline in so brief a time in such a stock undoubtedly has discounted a great deal the temporary unsettlement which must follow the recent developments in the steel and iron business. At the bottom the position of the steel trade is far sounder today than it was a week ago or at the time when the steel corporation shares sold at their high point. The artificial conditions created by forced maintenance of prices is at an end and the way is open for legitimate improvement.

While securities markets were undergoing this trials the money markets moved much as usual. Nothing was forthcoming to betoken an early end of the period of low interest rates. The Bank of England secured £380,000 gold in the course of the day, and while London was a heavy seller of American shares here this selling readily was explained by developments on this side. At all the older European centers cheerfulness is strongly in evidence.

Money on call, steady, 1¾@2¼ per cent; ruling rate, 2 per cent; closing bid, 1¾ per cent; offered at 2 per cent. Time loans, dull and easier; sixty days, 3½@3¾ per cent; and ninety days, 2¾@3 per cent; six months, 3@3½ per cent. Prime mercantile paper, 3½@4 per cent. Sterling exchange, easier after strength, with actual business in bankers' bills at 4.8525@4.8535 for sixty day bills, and at 4.8780 for demand. Commercial bills, 4.8540@4.8560. Bar silver, 50¾c. Mexican dollars, 44c. Government bonds, firm; railroad bonds, weak.

NEW YORK STOCK TRANSACTIONS.

Description.	Sales.	Open.	High.	Low.	Closing Feb. 23.	Closing Feb. 20.
Adams Express	100	191	191	191	191	.....
Allis-Chalmers	900	14	14	13	13	.....
do pfd	900	45	45	39	39	47
Am. Car & Fdy	24,500	71¾	73¼	68¾	69¾	73⅝
Am. Agl. Chem	1,400	37⅞	37⅞	36¾	35¼	37⅞
do pfd	100	97	97	97	97	.....
Am. Beet Sugar	900	22½	22½	21⅜	21⅜	23½
Am. Can	200	8	8	7¾	7¾	8
do pfd	1,200	73	73	71½	72	75⅜
Am. Cot. Oil	8,600	45⅞	47⅞	44½	44¼	48
do pfd	800	107½	.....	107½	108	.....
Am. Cotton Oil	6,100	52½	53	49	49¾	54
Am. Ice Sec.	300	205	205	205	205	208
Am. H. & L. pfd.	900	38¾	39¾	36	36	39¼
Am. Ice Sec.	1,155	21¾	22	21½	21½	22¼
Am. Linseed pfd.	300	30½	30½	30	30	.....
Am. Locomotive	6,400	50	51¾	49	49¼	52¾
do pfd	100	111	111	111	111	.....
Am. Malt. Corp.	300	7¾	7¾	7¼	7¼	7⅝
do pfd	48,140	63	63½	60	60¼	64⅜
Am. Smelters, Milwaukee	1,700	102¾	103¾	102¾	103	103¾
do pfd. B	100	84	84	84	84	85
Am. Steel Foundries	525	36	36	36	36	36½
Am. Sugar Ref.	1,700	125½	125¾	124½	124¾	.....
Am. Tel. & Tel.	3,200	128	128	126½	126¾	128¾
Am. Tob. pfd.	100	91	91	91	91	91¼
Am. Woolen	300	29	29	28⅜	28⅜	29¾
do pfd	200	96	96	95¾	95¾	96¼
Anaconda	4,500	42⅜	42⅜	40	40	44¾
Atch., Top. & Santa Fe	24,500	101¾	101¾	99⅝	98⅞	102
do pfd	1,700	101¾	102	101¾	101¾	101¾
Atlantic Coast Line	1,000	116	116	112	112	116
Baltimore & Ohio	8,900	107¼	107½	103¼	103¼	108¼
Bay State Gas	800	3	3	3	3	3
Beth. Steel	500	21	21	20¾	20¾	22½
do pfd	100	48	48	45	48	50
Brooklyn Rapid Transit	20,200	69¾	70¼	67¾	67¾	71
Brunswick	100	119	119	116	119	.....
Buffalo, Roch. & Pittsburg	480	27¼	27¼	27	27	.....
do pfd	100	64¾	64¾	64¾	64¾	.....
Canadian Pacific	1,450	171	171½	170¼	170¾	172
Central of N. J.	200	220	220	215	215	.....
Central Leather	5,200	29¾	29¾	27¾	27¾	30¾
do pfd	1,400	101¾	101¾	101¾	101¾	102¾
Chesapeake & Ohio	37,000	64⅞	65	61	61¼	66¾
Chicago & Alton	600	59½	59½	58	58	62
do pfd	100	70	70	70	70	.....
Chicago Gt. W.	2,100	7¾	7¾	7	7	7¾
Chicago, Ind. & Louisville	1,100	31	31	31	31	33¼
do pfd	1,300	94	94¾	94	94	94¾
Chicago, Mil. & St. P.	27,500	144	144¾	141	141	146¾
do pfd	.....	.....	.....	.....	.....	.....
Chicago & North Western	1,200	180¾	180¾	169¾	169¾	183
Chicago, Rock Island & Pacific	2,500	175½	175¾	167¾	174¾	177
do pfd	200	54	54	54	54	54
Chicago Term. Transfer	200	15¾	15¾	14½	14½	15¾
do pfd	1,100	73¾	73¾	70	70	76
Chicago Union Traction	1,400	20	20¾	20	20¼	21
do pfd	1,200	61½	62	60	60	63
Cleveland, Cin., Chi. & St. L.	1,100	80¾	80¾	80	80	83
do pfd	100	77¼	77¼	77¼	77¼	79
Colorado Fuel & Iron	2,700	22¾	22¾	21⅜	22	24½
Colorado & Southern	100	46½	46½	46½	46½	48
do 1st pfd	5,400	121½	121½	119¾	120¾	121⅜
do 2d pfd	1,900	18	18	16¾	16¾	18¼
Consolidated Gas	1,900	174¾	174¾	171¾	172¾	174¾
Corn Products	1,900	173	173	168	168	174¾
do pfd	13,600	44¾	45	40	40	45¾
Delaware & Hudson	1,000	85	85	82	82	87¾
Delaware, Lack. & Western	100	62	62	62	62	62
Denver & Rio Grande	3,100	36	36	32¾	32¾	36¾
do pfd	100	76¾	76¾	76¾	76¾	80¼
Detroit United	550	78¾	78¾	78¾	78¾	80
Distillers' Securities	33,300	28¾	28¾	26¼	27	30
Erie	1,542	44¼	44¼	44	44	45
do 1st pfd	300	84	84	82¾	82¾	86
do 2d pfd	100	60	60	60	60	60
Fort Wayne	1,910	152	152½	150¾	150¾	155
Great Northern pfd	1,600	127¾	127¾	96	96	.....
Great Northern Ore Ctfs.	3,615	69¾	69¾	65	65¾	70¼
Hocking Valley	18,170	140¾	140¾	136¾	136¾	141¾
do pfd	100	91	91	91	91	.....
Illinois Central	2,900	141	141	137	137	142
Interborough-Met.	200	64	64	64	64	65
do pfd	2,150	111¼	111¾	110¾	111	111¾
Int. Harvester	4,000	114½	114½	113½	113¾	115¾
Int. Metropolitan	7,745	40¾	40¾	38	38	42
do pfd	800	11	11	10¾	10¾	11¾
Int. Paper	1,700	69¾	69¾	67¾	68¾	70¾
do pfd	3,600	37	38	36¼	36¼	37¾
Iowa Central	100	23¾	23¾	23¾	23¾	.....
do pfd	100	28	28	28	28	30

Description.	Sales.	Open.	High.	Low.	Closing Feb. 23.	Closing Feb. 20.
Kan. City Southern	7,600	40	40	37	37¼	40½
do pfd	3,100	69¾	69¾	65¾	66¾	70¾
L. E. & W. pfd.	100	49½	49½	49½	49½	.....
L. & N.	7,300	129¾	131¼	125	125	126½
Mackay	400	22¾	22¾	21¾	21¾	.....
Mercantile Mar.	600	73	73¾	73	73	73¾
do pfd	300	29	29	27	27	28¾
Mex. Cent. ctf.	2,200	23¾	23¾	21	21	24¾
M. & St. L.	300	53¾	53¾	53¾	53¾	56
M. St. P. & S. M.	600	140	140	140	139	140¾
Minn. St. Ry.	100	161	161	161	161	.....
M., K. & T.	22,000	39¾	39¾	38¼	38¼	41¼
do pfd	900	73	73	71	71	73¾
Missouri Pac.	7,100	68½	69½	66¾	66¾	70¼
Nat. Biscuit	100	101¾	101¾	100¾	100¾	101½
Nat. Enam. & S.	300	12¾	12¾	12¾	12¾	13¾
Nat. Lead	6,000	77	77	75¾	75	78¼
N. R. R. of Mex. pfd. ctf.	100	38	38	38	38	.....
N. Y. Air Brake	615	88	88	80¾	80¾	85
Newhouse	300	4¾	4¾	4¾	4¾	4¾
N. Y. N. J. Tel.	100	114¾	114¾	114¾	114¾	.....
N. Y. Central	24,200	126	126¾	121	121¼	126¾
N. Y. C. & St. L.	800	31¾	31¾	31¾	31¾	32
N. Y. N. H. & H.	100	157¾	157¾	157¾	157¾	159
N. Y. O. & W.	2,070	43	43	42¾	42	46¾
Norf. & W.	6,300	87½	87½	85	85	89
North Am.	1,900	79	79	78	78	79¾
Nor. Pac.	13,910	137¾	138	135	135¾	138
Pac. Mail	1,400	30¾	32	30¼	30¼	32
Penna.	32,500	129	130	125¾	126¾	131
Peo. Gas	6,600	111	114¾	106¼	110	111½
P. C. C. & St. L.	1,000	89½	89½	87½	87½	90
Pressed Car	1,000	33¾	33¾	30½	30½	36¾
Pullman	100	170	170	170	170	.....
Quick. Silver	100	2¾	3¼	2¾	2¾	2½
Ry. Steel Spgs.	700	79	79	75	75	79¾
do pfd	100	99½	99½	99½	99½	103¾
Reading	245,620	127⅝	128⅜	118	118¾	130¾
Rep. I. & Steel	8,000	18	18	16⅜	16⅜	22¾
do pfd	6,900	71	71	67¾	67¾	81½
Rock Island	6,225	23½	23½	22	22	23½
do pfd	12,700	61¾	61¾	57⅜	58	62¾
St. L. S. F. 2d pfd	600	26	26	26	26	.....
St. L. S. W.	900	21¾	21¾	20¾	20¾	22¾
do pfd	900	50¾	50¾	50	50¾	52
Sears-Roeb. pfd.	200	110	110	109¾	109¾	.....
Sloss-Shef.	3,500	69	69½	68	68¾	74¾
South. Pac.	98,520	116¾	117¾	114¾	115	118¾
do pfd	1,100	110	110	109¾	109¾	121
South. Ry.	4,100	24	24	23¾	24	24½
do pfd	4,455	62¾	62¾	61	61	63¾
Tenn. Cop.	3,500	39¾	39¾	37¾	37¾	39¾
Tex. Pac.	8,000	33¾	34¾	30¾	30¾	34¾
Tex. Pac. Land T.	200	80½	80½	80¾	80¾	.....
Third Ave.	4,250	53	53	48¾	48¾	53¾
Tol. Ry. & Lt. Co.	100	17	17	12	12	17
Tol. St. L. & W.	900	44	45	44	45	48
do pfd	500	68	68	67¾	67¾	68¾
Un. Bag	100	9¾	9¾	9¼	9¼	10
do pfd	200	67	67	67	67	.....
Un. Pac.	178,600	176¾	177¾	173	173¾	177¾
do pfd	1,600	86	86	86	86	86
Un. Ry. Inv. pfd.	100	51	51	51	51	.....
U. S. Pipe	430	25¾	26¾	22	22	27
U. S. Realty	700	65	65	64¼	64¼	.....
U. S. Rubber	100	29	29	29	29	30¼
do 1st pfd	400	102¾	102¾	101¾	101¾	103¾
U. S. Steel	353,225	44⅜	44⅜	43¾	43¾	48⅜
do pfd	19,625	108¾	108¾	107	107	112
Utah Cop.	200	41¾	42	40	40¾	41¾
Va. Car. Chem.	3,000	44¾	44¾	41¾	41¾	45¼
Va. I. & C. & C.	200	68	68	67	67	.....
Wabash	2,100	18	18	15	15¾	18¼
do pfd	20,225	40¼	40¾	37	37¾	41
West. Maryland	2,000	29¾	30	29	29¾	30¾
W. U. Tel.	600	66	66	64¾	64¾	66¼
Westingh. Elec.	3,000	77	77	73	73	79¾
W. L. & E.	900	9¼	9¼	8¾	8¾	.....
do 1st pfd.	500	21½	21½	20¾	20¾	22
Wis. Cent.	2,200	40	40	38¾	38¾	41¾
do pfd.	3,100	83	83	81	82	84
Total sales.	1,579,297	shares.				

EXPRESS STOCKS.

Adams	190	200	United States
American	200	210	Wells-Fargo

803	84		
200	225		

GOVERNMENT BONDS.

	Bid.	Asked.
United States 2s, registered	101	101½
Do coupon	101½	.....
United States 3s, registered	101	101¾
Do coupon	101	101¾
United States small	100	.....
United States 4s, registered	119	119¾
Do coupon	120	.....
United States Panama 2s, registered	100½	101¾
Do coupon	100½	101¾

NEW YORK BOND SALES AND QUOTATIONS.

$1000 Jap 4s	80¾	80¾	80¾	80¾	80¾	.....
1000 do 4½s	93¾	93¾	93¾	93¾	93¾	.....
1000 do 1st 4½s	93¾	93¾	93¾	93¾	93¾	.....
4000 N. Y. City 4½s	113½	113½	113½	113½	113½	.....
1000 do new	113¾	113¾	113¾	113¾	113¾	.....
25000 do do new	111¾	111¾	111¾	111¾	111¾	.....
2000 do 4s	102¾	102¾	102¾	102¾	102¾	.....
32000 Atch. Gen. 4s	96⅝	96⅝	96⅝	96⅝	96⅝	.....
1000 do adj. 4s	86⅜	86⅜	86⅜	86⅜	86⅜	.....
9000 Am. Agr. cv. 5s	104	104	104	104	104	.....
1000 Am. Cot. Oil	91¾	91¾	91¾	91¾	91¾	.....
2000 Am. Ice Sec. 6s	61¾	61¾	61¾	61¾	61¾	.....
53000 Am. T. & T. cv. 4s	104	104	104	104	104	.....
Amer. Tob. 4s	84	84	84	84	84	.....
84000 Am. Tob. 4s	84	84	84	84	84	.....
1000 do 6s	107½	107½	107½	107½	107½	.....
2000 do 6s reg	107½	107½	107½	107½	107½	.....
1000 do 6s

JULY WHEAT TO THE FRONT

Deferred Month Supported by May Longs; Strength Abroad.

GENERAL MOVEMENT IS BIG.

Farmers Selling Leading Grains on Heavy Scale; Much Corn Coming.

With the July enjoying unusually marked attention and developing pronounced strength, an enormous amount of business was transacted in the wheat market yesterday. Extreme nervousness continued to characterize the trade, which was called upon to digest a mixture of news. Early operations suggested another runaway bull affair for all active futures, but subsequently the May was sold on a heavy scale, much of the selling being against purchases of the July. The midsession quotations were $1.3⅜ for May, 1¼@1¼c over the Saturday finish and a new high mark for the year; $1.02@1.02¼ for July, and 97c for September. Much pressure from the rank and file on the May was prompted by evidence that the Patten people were selling that month and shifting their tonicky influences to the July. Finals showed 1-16c firmer for May, ⅜@⅝c up for July, and ⅜c higher for September.

Foreign News Is Sensational.

Much of the news bordered on the sensational. Leading European marts displayed much strength, Budapest dazing the trade by scoring an advance of 7¼c. This upturn was attributed largely to increasing unrest over possible developments in the Balkans. The other markets scored gains of 1@1⅝d at Liverpool, 1¼c at Antwerp, and 2¾c at Berlin. Paris was in holiday garb. Much of the foreign strength was based on prospects of materially lighter exports from the Argentine and on bullish crop advices from India, where crop failure is expected in some provinces.

Last week's world's exports were large at 11,904,000 bu, against 11,520,000 bu the corresponding week last year, and supplies on ocean passage showed an increase of 5,480,000 bu. The advancing prices resulted in a heavy movement from the country.

Corn Loses Early Firmness.

The corn market displayed considerable strength in the early operations, continued soft weather in the country prompting support from scattered longs and fairly brisk covering by shorts. The May was shoved up to 66¾c, the July to 65½c, and September to 65⅝c. As the session wore on, however, pressure from cash concerns developed heavy selling, finally wiping out more than the gain. Finals showed declines of ⅛@¼c for May, which was relatively weaker than the deferred months the greater part of the day; and the same for July and September. Fairly large sales were made at the sample tables at a slight concession.

Local receipts were 490 cars, compared to 297 expected, and 372 received a year ago. Much of the late selling was based on the expectations of 1,050 cars for Chicago today. Offerings west of the Mississippi were much more liberal, although roads in all directions were in bad condition. Primary arrivals since Saturday aggregated 1,910,000 bu, against 356,000 bu the like Tuesday last year. Last week's world's exports aggregated 1,608,000 bu, against 2,811,000 bu last year, and clearances at the seaboard were 176,000 bu. Supplies on ocean passage decreased 963,000 bu. The domestic visible represented a decrease of 102,000 bu. Only a few of the large number of cars here were on sale. Most of them previously had been sold for this month's shipment.

Oats Market Eases Off.

Oats displayed strength early in the day, but finally eased off on pressure from cash houses and scattered floor longs. The softer spots witnessed some buying by new investors and considerable covering by speculative shorts. The close showed ½@ lower for all months. Wet weather had something to do with the early firmness, as did the strength in wheat. Country acceptances were materially larger, according to receivers, and the primary arrivals since Saturday were heavy at 1,132,000 bu, compared to 522,000 bu for one day last year. Local receipts were 219 cars, against 455 last year, the estimate for today being liberal at 467 cars. Fair business was transacted at the tables. The domestic visible decreased 246,000 bu.

Rye Prices Are Higher.

Rye prices were ½c higher. Receipts were 6 cars. No. 2 free on board was quoted 78@78½c; No. 3, 73@77c; No. 4, 67@73c; May was 70¼c bid.

Barley was a shade higher, with a steady undertone, notwithstanding the large estimates for today, 216 cars. Arrivals were 89 cars. Mixing was quoted 64@65½c, malting 64½@66c, screenings 55@67c.

Flaxseed was 1c higher than Saturday. No. 1 northwestern was quoted 1.73; No. 1 from the northwest, $1.71; No. 1 southwestern, $1.63.

Timothy seed was quiet, with contract spot quoted $3.75 and country lots $2.50@3.80.

Clover seed was unchanged at $9.00 for spot contract and $7.50@8.90 for cash lots.

Range of Active Futures.

WHEAT.

	Open.	High.	Low.	Closing Feb. 23.	Closing Feb. 20.
May	1.16¾-¾	1.16¾	1.15¾	1.15¾	1.15¾-¾
July	1.01¾-¾	1.02¼	1.01¾	1.01¾	1.00¾-¾
Sept.	96¼-¾	97	96½	96½	95⅝

CORN.

May	65⅝-⅝	66¼	65¼	65¼-⅜	65¼
July	64⅝-⅝	65¼	64½	64½	64⅜-⅝
Sept.	64⅜-⅜	65⅛	64⅜	64⅜	64⅜-⅜

OATS.

May	55-⅝	55¼	54½-¾	54⅝	54⅝
July	49⅝-¾	49⅝	49¼-½	49½	49⅝
Sept.	40½-¾	40⅝	40	40	40⅛

Grain Inspection.

	No. 2 or better.	Standard.	No. 3.	Lower grade.	Total.
Winter wheat.	30	...	18	1	54
Spring wheat.	1	...	...	...	1
Corn	9	...	306	175	490
Oats	36	56	106	41	219
Rye	1	...	1	1	3
Barley	2	...	25	42	69
Totals	84	56	456	261	837

Inspected out from store: Wheat—No. 2 hard, 12,065 bu; No. 2 red, 43,149 bu; No. 3 northern, 11,800 bu. Corn—No. 2, 17,685 bu. Oats—No. 4 white, 8,419 bu; no grade, 6,000 bu. Loaded from bills—Wheat—Winter, 30 cars and 12,500 bu No. 2 hard, 9 cars No. 3 red; spring, 3 cars No. 1 northern. Corn—7 cars No. 2 yellow, 42 cars No. 3 yellow, 22 cars No. 3 white, 2 cars No. 2, 98 cars No. 3. Oats—5 cars No. 2 white, 1 car standard, 3 cars No. 3 white.

Daily Indemnities.

	Ups			Downs		
Wheat—	High.	Low.	Close.	High.	Low.	Close.
May	1.16⅝	1.16¼	1.16¾	1.14¾	1.14¾	1.14¾
July	1.02¼	1.02	1.02	1.01¾	1.00¾	1.01
Corn—						
May	66¾	65¼	66¼	65¼	65	65
July	65¼	64⅝	64¾	...	...	...
Sept	64⅝	64¼	64⅜	64¼	64¼	64¼
Oats—						
May	55¼	54½	55¼	54⅝	54⅝	54⅝

Weekly Indemnities.

Wheat—	Ups	Downs.	Next week— Ups	Downs.
May	$1.24½		$1.19¾	
July	1.05		98¾	
Corn—				
May	67		64	
Oats—				
May	58¼		53¾	

Cash Grain Transactions.

FLOUR—Firm; winter wheat patents, jute, $4.75@4.90; straight, jute, $4.00@4.75; clear, jute, $3.90@4.10; spring wheat flour, special brands, wood, $4.25. Minnesota and hard springs, straight, export bags, $5.00@5.20; first clears, $3.65@3.90; second clears, $2.00@3.10; low grades, $2.70@2.80; rye flour, white, per bri, jute, $3.70@3.85; dark, per bri, $3.55@3.65.

WINTER WHEAT—Firm. Sales in store: mixed jute, 140,000 bu, mostly No. 2 hard. Free on board: No. 2 red, $1.18¾@1.21; No. 3 hard, $1.18¾@1.21¾; No. 2 hard, $1.16@1.16¾; No. 2 white, $1.19¾. Illinois proportional: No. 4 red, $1.03½; No. 2 red, $1.19¾; No. 2 hard, $1.17¾.

SPRING WHEAT—Steady. Sales free on board: No. 4, $1.15; No. 3, $1.16.

CORN—Steady to ¼c off. Sales in store: Mixed jute, 200,000 bu. On track and free on board: No grade, 59@62c; No. 4, 62¼@63¼c; No. 4 yellow, 63@63¼c; No. 3, 63¼@64c; No. 3 yellow, 63½@64c; No. 2 yellow, 65@65¾c; No. 4 white, 63½@64c; No. 3 white, 62@63½c; sets, 63@63c. Illinois proportional billing: No grade, 58@62¼c; No. 4, 62@63½c; No. 4 yellow, 63@63¾c; No. 3, 63¼@64c; No. 3 yellow, 63¾@64¼c; No. 4 white, 63½@64c; No. 3 white, 64¾@65½c; No. 2 white, 65½@66c; No. 2 yellow, 65½@65¾c.

OATS—½c up. Sales on track and free on board: No. 2, 78@78¼c.

BARLEY—Firm. Sales free on board: Screenings, 63½@67c; barley, 64@66c.

OATS—Unchanged to ½c off. Sales in store: White clipped, 150,000 bu. On track and free on board: No grade, 49@54c; No. 4 white, 52¼@55c; No. 3 white, 53¼@55c; standard, 54¾@55c; No. 2 white, 54½@55c. Illinois proportional billing: No. 4 white, 54@54½c; No. 3 white, 54@54¼c; standard, 54¾@55c; No. 2 white, 54½@55c.

AMERICAN GRAIN MARKETS.

DULUTH, Minn., Feb. 23.—Close: WHEAT—No. 1 hard, on track, $1.15⅜; to arrive, No. 1 northern, $1.12⅜; No. 2 northern, $1.10⅜; on track, No. 1 northern, $1.12⅜; No. 2 northern, $1.10⅜; May, $1.12¾; July, $1.12⅜; September, $1.00; durum, on track, No. 1, 96⅜c; No. 2, 96⅜c; May, 95½c; July, 86½c. FLAX—To arrive, $1.70½; on track, $1.70¼; May, $1.69¾; July, $1.68; September, $1.45; October, $1.40. OATS—To arrive, 51¾c; on track, 51¼c. RYE—67@70c. BARLEY—59@61¾c. Cars inspected in: Wheat, 31; holiday last year; corn, 1; oats, 8; barley, 2; flax, 3. Receipts—Wheat, 36,989 bu; corn, 1,071; oats, 10,726; barley, 1,809; flax, 2,150. Shipments—Wheat, 11,762 bu; oats, 3,747; barley, 10,583; rye, 2,000; flax, 997.

NEW YORK, Feb. 23.—WHEAT—Receipts, 136,800 bu; exports, 109,763 bu; spot irregular; No. 2 red, $1.21¾, elevator; No. 2 red, $1.22¾, f. o. b., afloat; No. 1 northern, Duluth, $1.23¾, f. o. b., afloat; No. 2 hard winter, $1.21¾ f. o. b. afloat; May, $1.19¼@1.19¾, closed $1.19¼; July, $1.05¾@1.10, closed $1.00⅝. CORN—Receipts, 10,125 bu; exports, 76,344 bu; spot steady. No. 2 74c elevator and 72c f. o. b., afloat; No. 2 white nominal and No. 2 yellow, 72c f. o. b., afloat. May closed 72¾c; July closed 72¼c; September closed, 71⅞. OATS—Receipts, 65,075; spot steady; mixed, 26@32 lbs, 58½@57½c; natural white, 26@32 lbs, 56@60c; clipped white, 34@42 lbs, 58@59c.

MINNEAPOLIS, Minn., Feb. 23.—WHEAT—May opened $1.11⅝@1.11⅞; high, $1.12⅛; low, $1.11¼@1.12¼; close, $1.11⅝@1.11½; July, $1.12¼; high, $1.11⅞@1.11¾; close, $1.12⅛@1.12¼; September, $1.11¾@1.12⅛. Cash wheat in fair demand; No. 1 northern closed $1.13@1.13⅛; to arrive, $1.13@1.13½; No. 2 northern closed $1.11@1.11¼; to arrive, $1.11@1.11¼; No. 3 wheat, $1.07¼@1.09¼. CORN—No. 3 yellow, 60¼@60½c. OATS—No. 3 white, 51¼@51½c. RYE—No. 2, 72½@73½c. BRAN—In bulk, $23.00@23.50. FLOUR—Strong; shipments, 78,420 brls; first patents, $5.55@5.65; second patents, $5.40@5.50; first clears, $4.10@4.25; second clears, $3.05@3.15.

ST. LOUIS, Mo., Feb. 23.—CLOSE: WHEAT—Futures weak; cash strong; track, No. 2 red, cash, $1.27@1.28½; No. 2 hard, $1.12@1.14½; futures, May, $1.13¼; July, 90¾c. CORN—Weak; track, No. 2 cash, 64c; No. 2 white, 65½@66½c; futures, May, 64@64¼c; July, 64c. OATS—Steady; track, No. 2 cash, 53½c; No. 2 white, 55c; futures, May, 53½c; July, 48¾c. RYE—Nominal; 77½c.

KANSAS CITY, Mo., Feb. 23.—WHEAT—Cash, No. 2, hard, $1.08@1.13; No. 3, $1.07@1.06½; No. 2 red, $1.27@1.27½; No. 3, $1.22@1.23. CORN—No. 2 mixed, 61@61½c; No. 3, 61c; No. 2 white, 62¼@62¾c; No. 3, 62¼@62¾c. OATS—No. 2 white, 55c; No. 2 mixed, 51@52c. RYE—78@82c. Receipts—Wheat, 309 cars.

TOLEDO, O., Feb. 23.—CLOVERSEED—Cash: February and March, $5.35; October, $6.02½; No. 2, $5.32½; No. 3, $5.17½; rejected, $5.02½; N. B. G., $4.90; prime timothy, $1.50; prime alsike, $8.86.

Liverpool Grain Markets.

LIVERPOOL, Feb. 23. — Closing — WHEAT—spot strong; No. 2 red western winter, 8s 4½d; futures quiet; March, 8s 3d; May, 8s ¼d; July, 8s 1½d. CORN—Spot steady; new American mixed, via Galveston, 5s 8d; futures quiet; March, 5s 6½d; May, 5s 6¼d.

CHICAGO LIVE STOCK MARKET.

CHICAGO, Feb. 23.—A moderation in the movement of swine to market had a stimulating influence on the demand from packers and shippers, and all the hogs offered for sale on the day's market cleared at prices that were strong to a big 5c higher than on Monday. The trade had a good active tone throughout and closing transactions were made at prices which showed even more strength than the earlier sales. Quality of offerings was good and the top price for the day was advanced to $6.30, against $6.23 Monday.

Greater activity and stronger prices featured the cattle trade. Supplies were moderate and prospects were that arrivals the next few days would be of limited volume. This led to less restricted bidding by the local buyers and competition in all branches of the trade was strong enough to afford firm values for everything offered for sale. Live mutton trade was active and prices held firm to a shade higher. Best lambs topped at $7.80, against $7.75 Monday.

CATTLE.

Native steer trade was more active than on any previous Tuesday in several weeks, and prices held firm at the full advance recorded on Monday. The percentage of steers included in the general receipts of 3,500 head was not heavy, but the buyers showed less timidity about taking on supplies at the prices, and the trade was full of ginger from the first round until the supply had been completely absorbed. As usual, most of the offerings lacked finish, but there was one sale recorded at $5.60 and buyers showed little reluctance in paying $5.50@6.00 for stock which would have had to sell at much lower figures late last week. The bulk of the light short fed steers cleared at from $4.50@5.25, showing moderate gains over last week's closing figures.

A liberal supply of butcher stock met with a broad outlet through local and outside channels at prices which were firm to a shade higher than at any time Monday. Competition between local and outsiders was spirited in anything in the line of beef cows or fat heifers salable at $3.00 or better was not long in the hands of the seller. Bulls met with a brisk inquiry at Monday's advance in prices, while calves were taken by both local and outside buyers at firm prices, straight loads of prime vealers being disposed of at $8.00. Canners and cutters showed more stability, but there was a weaker market for stockers and feeders. Quotations:

Good to choice steers	$6.00@6.95
Fair to good steers	5.25@6.00
Common to fair steers	4.10@4.25
Canners and cutters	1.50@3.00
Medium to good heifers	3.50@5.00
Good to choice heifers	4.25@5.00
Common to fair heifers	2.75@4.00
Stockers and feeders	2.75@3.50
Heavy calves	3.50@6.00
Fair to fancy veals	7.00@8.25
Good to choice bulls	3.80@4.50
Bologna bulls	3.50@3.80

Cattle at six western markets, 22,000, against 26,200 a week ago, 25,500 a year ago, and 26,400 two years ago. Total for 1909 to date, 1,128,000, against 1,260,000 the same period in 1908.

HOGS.

Receipts of 18,000 head were comparatively light after the big run received on Monday, and prospects for higher values looked promising from the outset. Shipping orders were liberal, considering the light arrivals, and the shippers, with speculators, opened the market by paying 5c higher for hogs of all weights. Packers held back for a time, as usual, but they could not weaken the trade, and were forced to come to the full advance before the close, while real late in the day they bought hogs at figures which looked nearly 10c higher than at any time Monday.

Shippers and speculators bought choice strong weight butcher hogs at up to $6.30, paying $6.25@6.30 for choice medium weight offerings and buying the prime light hogs at from $6.25@6.30. Packers bought their mixed hogs at from $6.20@6.30, and paid $6.35@6.45 for prime strong weight packing grades. Quality of offerings was not so good as on Monday, but there were no unfinished hogs on the market, and the price range continued narrow. Pigs were exceptionally slow sale, but prices held at an unchanged level. The market for hogs closed strong, with late sales at the best prices for the day. Quotations:

Bulk of sales	$6.25@6.45
Selected butchers	6.35@6.50
Fair to good butchers	6.15@6.35
Good to heavy shipping	6.25@6.35
Mixed to fancy shipping	6.20@6.35
Mixed packing	6.20@6.35
Heavy packing	6.25@6.40
Heavy pigs	6.00@6.50
Light pigs	5.50@5.75
Stags	3.75@5.90

Average price of hogs at Chicago, $6.30, against $6.23 Monday, $6.50 a week ago, $4.45 a year ago, and $7.08 two years ago.

Eleven markets received 76,500 hogs, against 83,500 a week ago, 100,900 a year ago, and 83,000 two years ago. Total for 1909 to date, 4,863,000, against 6,389,000 the same period in 1908.

Hog purchases for the day follow: Armour & Co., 3,500; Swift & Co., 2,500; Schwarzschild & Sulzberger, 2,200; Anglo-American, 600; Boyd-Lunham, 900; Hammond, 1,100; Robert & Oake, 250; Boore & Co., 200; Morris & Co., 1,800; Western Packing company, 850; butchers, 500; shippers, 6,000; total, 20,650; left over, 3,000.

SHEEP.

Lamb prices held firm to a shade higher from the start, but sheep values showed more irregularity and ranged all the way from a shade higher to strong and slightly higher than on Monday. Receipts were placed at 15,000, the quality was fairly desirable, and the trade had a good, active tone after the first hours, all offerings being well sold before noon. Shipping orders were fair, and there was a little demand for feeding stock from country buyers, but the local killers furnished an outlet for the big bulk of the receipts and shipments did not make much of an aggregate.

Prime fat native lambs sold up to $7.80, making a new high price for the week, while several loads of choice western offerings reached $7.75, and Colorados sold at up to $7.65. A string of strictly choice Colorado yearlings, weighing an average of 82 lbs, sold up to $7.35, the highest price reached by yearlings in a long time. Clipped lambs sold at $7.00, a new high mark for clippers so far this season. Hay fed ewes and wethers mixed at $5.40 looked decidedly high, while wool ewes at from $5.00@5.50 showed a good advance for the day. Weathers sold at from $5.00@5.60. Quotations:

Fat wethers	$4.75@5.75
Fat yearlings	5.75@7.25
Prime ewes	4.25@5.50
Fair to good ewes	3.00@4.25
Cull ewes	2.00@3.25
Bucks	3.50@4.50
Native lambs, good to choice	7.00@7.80
Native lambs, plain to medium	5.25@6.90
Fed western lambs	6.50@7.75
Colorado lambs	7.00@7.75
Cull lambs	5.25@6.75

The movement of live stock at the Chicago stockyards compares as follows:

Receipts—	Cattle.	Calves.	Hogs.	Sheep.
Monday, Feb. 22	20,084	1,061	47,805	17,229
Tuesday, Feb. 23	3,500	1,100	18,000	15,000
Week so far	23,584	2,181	65,805	32,229
Week ago	28,020	1,960	65,108	24,586
Cor. time, 1908	30,111	5,250	76,079	33,828
Cor. time, 1907	30,501	3,011	68,188	38,630
Shipments—				
Monday, Feb. 22	7,756	...	14,467	5,108
Tuesday, Feb. 23	2,000	10	6,000	2,000
Week so far	9,756	10	20,467	8,108
Week ago	8,062	8	24,098	3,827
Cor. time, 1908	15,548	108	25,592	10,760
Cor. time, 1907	11,980	111	25,423	5,411

Receipts for Feb. 24 were estimated at 18,000 cattle, 33,000 hogs, and 17,000 sheep, against actual arrivals of 20,061 cattle, 41,747 hogs, and 14,476 sheep for Wednesday, Feb. 26, 1908.

ON THE BOARD OF TRADE.

The session in provisions was quiet and devoid of notable features. A firm undertone characterized the market the better part of the day, a better domestic and foreign call for manufactured product and strength in values at the yards being influencing factors. Final quotations showed net advances of 10@12½c for pork, 2½@5c for lard, and 5@7½c for ribs. The western hog run was 63,700, against 87,000 the like day in 1908. Shipments of meats and lard hence for 72 hours were 3,983,000 lbs and 1,511,000 lbs, respectively, much under those of the corresponding period last year. Last week's exports were 3,650 brls of pork, 8,221,000 lbs of lard, and 19,706 boxes of bacon, materially lighter than the showing of a year ago. Liverpool quoted bacon 6d higher, hams 1s 6d up, and lard 6d firmer.

MESS PORK.

	Open.	High.	Low.	Closing Feb. 23.	Closing Feb. 20.
May	16.02½	17.05	16.02½	17.05	16.02½
July	17.05	17.10	17.05	17.10	17.00

LARD.

May	9.67½	9.70	9.67½	9.70	9.67½
July	9.80	9.82½	9.80	9.82½	9.80

SHORT RIBS.

May	8.87½	8.95	8.87½	8.92½	8.87½
July	9.10	9.12½	9.10	9.10	9.02½

HOG PRODUCTS—Firm. Cash lots: Mess pork, new, $16.80@18.85; lard, 9@9.02½; short ribs, $8.25@8.75.

BEEF PRODUCTS—Quiet and steady. Prices quotable as follows: Beef hams, $21.50@22.00; extra mess beef, $9.50@10.00; plate beef, $13.00@13.50; extra plate beef, $14.00@14.50; tallow steady at 7@7¼c for edible, 6¼@6½c for prime packers, 5¾@6c for No. 1 do, and 4½@5c for No. 2 do; 5¾@6c for No. 1 renderers, 5¼@5½c for choice country, and 5@5¼c for No. 2 do; oleo stearine in fair demand and quotably steady at 13¼@13¾c; oleo oil quiet at 10@10¼c for extra.

GREASES—Quiet and steady at 4¼@4¾c for brown, 4¾@5c for yellow, 4¾@5c for house, 5@5¾c for B white, 5¾@6c for A white, and 6¼@6¾c for choice white.

COOPERAGE — Steady. Ash pork brls, wood bound, 75@77½c; oak pork brls, wood bound, 90@92½c; lard tcs, wood bound, $1.25@1.27½.

VEALS.

50@100 lbs	6½@7¼c	120@160 lbs	6@8c
60@85 lbs	7@8c	Coarse	5@6c
90@100 lbs	8½@10c		

SOUTH WATER STREET BEEF PRICES.

	No. 1.	No. 2.	No. 3.
Ribs	14½	13	7
Loins	18	16	9½
Rounds	8½	7¾	6¼
Chucks	7½	6¼	5¼
Plates	6¼	5½	4½

Live Stock Markets Elsewhere.

KANSAS CITY, Mo., Feb. 23.—CATTLE—Receipts, 11,000; strong to 10c higher; choice export and dressed beef steers, $5.75@6.35; fair to good, $4.00@5.70; western steers, $4.60@6.00; stockers and feeders, $3.75@5.35; southern steers, $4.00@5.75; southern cows, $2.50@4.25; native cows, $2.50@5.15; native heifers, $3.85@5.65; bulls, $3.10@4.65; calves, $3.75@7.75. HOGS—Receipts, 10,000; 5@10c lower; top, $6.30; bulk of sales, $5.95@6.25; heavy, $6.20@6.30; packers and butchers, $6.00@6.25; light, $5.75@6.10; pigs, $5.00@5.65. SHEEP—Receipts, 9,500; sheep steady; lambs weak to 10c lower; lambs, $6.60@7.35; yearlings, $5.50@6.65; wethers, $4.75@5.50; ewes, $4.25@5.00; stockers and feeders, $3.00@4.50.

ST. LOUIS, Mo., Feb. 23.—CATTLE—Receipts, 2,500; steady; Texans 10c higher; native shipping and export steers, $5.00@7.00; dressed beef and butcher steers, $4.00@6.25; steers under 1,000 lbs, $3.50@5.80; stockers and feeders, $3.40@5.35; cows and heifers, $3.25@6.25; canners, $1.70@2.65; bulls, $2.00@5.00; calves, $5.50@8.75. Texans and Indian steers, $3.50@6.40; cows and heifers, $2.75@5.00. HOGS—Receipts, 6,900; 5@10c higher; pigs and lights, $4.50@6.50; packers, $6.25@6.45; butchers and best heavy, $6.40@6.55. SHEEP—Receipts, 2,450; 10c higher; native muttons, $3.75@5.50; lambs, $6.50@7.60; culls and bucks, $3.50@5.50; stockers, $3.25@4.00.

SOUTH OMAHA, Neb., Feb. 23.—CATTLE—Receipts, 4,000; 10c higher; native steers, $4.00@6.10; cows and heifers, $3.00@5.00; western steers, $3.50@5.50; Texas steers, $3.00@4.85; range cows and heifers, $2.75@4.75; canners, $2.00@2.85; stockers and feeders, $2.75@5.25; calves, $3.00@7.00; bulls and stags, $2.75@4.75. HOGS—Receipts, 9,500; 5c higher; heavy, $6.00@6.30; mixed, $5.90@6.05; lights, $5.75@6.10; pigs, $4.50@5.50; bulk of sales, $5.90@6.15. SHEEP — Receipts, 7,200; steady; yearlings, $6.00@6.75; wethers, $5.00@5.30; ewes, $4.60@5.15; lambs, $6.50@7.30.

ST. JOSEPH, Mo., Feb. 23.—[Special.]—CATTLE—2,000; strong; natives, $5.25@6.30; Texas and westerns, $4.25@6.00; cows and heifers, $3.00@5.85; bulls, $2.75@5.00; veals, $3.00@7.25; yearlings and calves, $3.40@4.50; stockers and feeders, $4.25@5.25. HOGS—6,000; strong, 5c higher; light and light mixed, $5.75@6.10; medium and heavy, $5.80@6.25; top, $6.25; pigs, $4.00@5.00; bulk of sales, $5.90@6.15. SHEEP—3,000; strong; lambs, $6.40@7.50; yearlings and wethers, $5.25@6.85; ewes, $4.25@4.90.

BUFFALO, N. Y., Feb. 23.—[Special.]—CATTLE—Receipts, 25; trade, light, steady; VEALS—Receipts, 50; active and firm, $6.00@10.25. HOGS—Receipts, 1,800 head; 10c higher; active; lambs, 10c higher; sheep, steady; lambs, $5.25@7.95; yearlings, $6.25@7.00; sheep, $3.00@6.00. HOGS—Receipts, 5,100; slow; light grades 5@10c lower; heavies, firmer; yorkers, $6.30@6.60; pigs, $6.10@6.25; top, $6.60; heavies, $6.70@6.80; roughs, $5.50@5.80; stags, $4.00@4.75.

SIOUX CITY, Ia., Feb. 23.—CATTLE—Receipts, 1,000; strong; beeves, $4@6.15; fat cows and heifers, $4.00@5.00; butcher stock, $3.00@3.85; canners and cutters, $2.00@2.75; veals, $3.00@7.25; bulls, $2.50@4.50; feeders, $3.50@5.15; yearlings, $3.40@4.40; stockers, $2.75@3.40; calves, $5.25@8.25. HOGS—Receipts, 9,000; 5c higher; $5.75@6.25; bulk, $5.90@6.10. SHEEP—Receipts, 500; steady.

Hides and Wool.

CHICAGO, Feb. 23. — HIDES — Unfavorable weather had a depressing influence on the market for hides and prices were weakly held. Quotations:

	Per lb.		Per lb.
Light green and salted, full cured	10@10¼c	Kip No. 1	11¼c
		Kip No. 2	9¾c
Damaged green, salted	9@9¼c	Dry flint	14c
Green No. 1	8@8¼c	Dry calf	21c
Green No. 2	7@7¼c	No. 2 dry	19c
Salted bull hides, damaged	7c	Glue stock	2@3c
No. 1 calf	18½c	Horse hides	
No. 2 calf	15c	Pony hides, each	$1.00
No. 2 calf, damaged	12c	No. 1	$3.00
		No. 2	$2.00

CHICAGO, Feb. 23.—WOOL—Demand for wools was of moderate volume and prices remained unchanged. Quotations:

Idaho and Oregon—		Coarse	24@26c
Fine average	16@18c	Burry, inky, etc.	24@26c
Fine medium or half blood	18@20c	Unwashed from all bright wool districts—	
Coarse	18@20c	Fine delaine	21@23c
Dakota, Kansas, and Nebraska—		Fine clothing, light	18@20c
Fine	16@18c	Fine heavy	15@16c
Fine medium or half blood	18@20c	Fine medium or half blood	24@26c
Coarse	18@20c	Medium or ¼@¾ blood	25@27c
Wyoming and Utah—		Low combing	21@22c
Fine medium or half blood	16@18c	Braid	18@22c
Colorado, Nevada, and Washington—		Semi-bright wools from north and northwestern Iowa, Minnesota, and western sections—	
Fine heavy	15@16c	Fine heavy	14@16c
Fine medium or ¼@¾ blood	20@22c	Fine light	16@18c
Tub washed—		Fine medium or half blood	18@20c
Average	30@33c	Medium or ¼@¾ blood	22@24c
Medium	33@36c		

ST. LOUIS, Mo., Feb. 23.—WOOL—Firm; medium grades combing and clothing, 19@24c; light, fine, 16@20c; heavy, fine, 10@16c; tub washed, 23@32c.

Chicago Horse Market.

A special sale of light harness horses and speed classes attracted a large number of buyers here, and was of benefit to the other branches of the equine trade, as many of the visitors evinced interest in the other classifications and made purchases whenever they saw anything attractive in the line of drafters, farm mares, or general purpose horses. Receipts for the two days, showing an increase of more than 600 head, were equal to the broader demand, and prices were not materially changed, although a good strong feeling pervaded the market, and salesmen made occasional sales which looked higher than late last week. The general range of prices continued with drafters at from $175.00 to $225.00; farm mares, $130.00@175.00; southern chunks, $65.00@115.00; drivers, $150.00@250.00; and mules, $75.00@200.00. There were many sales made at higher figures, but these were for stock of exceptional quality. Receipts for the week thus far were increased to 2,344 head, against 1,739 a week ago, and 1,960 a year ago.

IN THE PRODUCE MARKETS.

EGGS.

CHICAGO, Feb. 23.—The egg market again was weak, influenced by the large receipts and the indifference of buyers. For two days receipts were 12,216 cases. The local and outside demand was quiet.

Prime firsts	23½c	Do firsts	22c
Extras, 90 per cent fresh	25c	Do seconds	15c

NEW YORK, Feb. 23.—EGGS—Active and lower; receipts, 16,651 cases; state and Pennsylvania and nearby fancy selected white, 30c; do fair to choice, 28@29c; brown and mixed fancy, 27@28c; do fair to choice, 25½@26c; western firsts, 25½c; seconds, 25c. Eggs in Philadelphia—2c lower; Pennsylvania and other nearby firsts, free cases, 24c at mark; do current receipts in returnable cases, 23c at mark; western firsts, free cases, 24c at mark; do current receipts, free cases, 22@23c at mark.

BUTTER.

CHICAGO, Feb. 23.—The butter market was quiet and prices were not much changed. Buyers are taking hold reluctantly, expecting lower values. Receipts were 7,823 tubs. Quotations:

Dairies, extra	25c	Do firsts	24c
Creameries, extras	28c	Do seconds	21c
Extra firsts	27c	Packing goods	19c

NEW YORK, Feb. 23.—BUTTER—Steady; receipts, 5,740 tubs; creamery specials, 31@31½c [official 31c]; extras, 30@30½c; thirds to firsts, 22@29c; held, common to specials, 22@29½c; process, common to specials, 18@25c; western factory, firsts, 21@21½c; western imitation creamery, firsts, 22@23c. Butter in Philadelphia—Steady; extra western creamery, 30c; do nearby prints, 32c.

CHEESE.

CHICAGO, Feb. 23.—The tone of this market was firm, with no new feature. Prices were steady, with a fair shipping demand. Quotations:

Western twins	14@14½c	Longhorns	16@16½c
Daisies	15@16¼c	Swiss	13½@15c
Young Americas	15¼@16c	Limburger	11@14c

NEW YORK, Feb. 23.—CHEESE—Strong; receipts, 1,534; state, full cream, specials, 15½@16½c; small, colored, fancy, 14½c; large, colored, fancy, 14½c; small, colored, good to fine, 14½c; large white, fancy, 14½c; large, good to fine, 14½c; winter made, small, best, 13⅜c; do good to prime, 12½@13½c; do common to fair, 11½@12¾c; skims, full to special, 2½@12c. Cheese in Philadelphia—Firm; New York, full creams, 14¾@15c; do fair to good, 14@14½c.

POULTRY.

CHICAGO, Feb. 23.—Receipts of poultry were moderate, but there was a slow demand and prices were unchanged. Quotations:

Live chickens	13½c	Dressed chickens	14½@16c
Do springs	15½c	Do turkeys	19@23c
Do turkeys	17c	Do ducks	16@18c
Do geese	8@10c	Do geese	10@11c
Do ducks	14½c		

NEW YORK, Feb. 23.—POULTRY—Dressed firm; western fowls, 14½@16c; turkeys, 16@23c.

VEGETABLES.

CHICAGO, Feb. 23.—Trade in vegetables was of narrow proportions and prices were not much changed. For potatoes there was a fair demand at steady prices. Receipts were 24 cars. Quotations:

Asparagus, box	$3.00@10.00	Potatoes, bu	75@85c
Beets, sacks	60@65c	Do new, brl	$6.50@7.00
Carrots, sacks	65@75c	Do sweet	$2.75@3.00
Cabbage, per bri	$1.50@2.50	Peppers, per bu	$3.50@4.00
Do old ton	$30.00@38.00	Radishes, doz. bunches	20@60c
Cauliflower, per box	$1.50@2.00	Turnips, sacks	50@75c
Celery, box	$1.00@1.75	Spinach, brl	$6.00@10.00
Lettuce, per brl	$2.50@5.00	String beans, choice, per hamper	$1.50@4.00
Do leaf, box	40c	Pea beans, bu	$1.90@2.44
Onions, box	50@60c	Tomatoes, case	$1.50@3.25

FRUITS.

CHICAGO, Feb. 23.—Liberal receipts of strawberries from Florida caused an easier tone for that fruit. There also were a few Louis

...CTURERS COMING ...NATIONS TOGETHER.

...Elects Officers and An...dians for Closer Relations ...eoples.

...American association, the ob...is to further closer relations ...United States and Denmark, ... at 327 Fullerton avenue and ...fficers:

...Carl Hansen, Tyler, Minn. ...ENT—M. C. Madsen, New York. ...E. V. Eskesen, New York. ...Henry L. Hertz, Chicago. ...r Chancellor MacCracken of ...university and Prof. Nicholas ...er of Columbia university ...e University of Copenhagen, ...eciprocate by sending Prof. ...to lecture at Columbia univer...

...rd Boeggild of the Royal Dan...al college of Copenhagen and ...nderson of the University of ...ill tour the United States in ...e auspices of the society ...penberg, née Gundestrup, will ...anish folk songs and Danish

...ts are in progress for the cele...y 4 in Aarhus, Denmark.

Food Proceedings End.

...tlements having been effected with ...the Battle Creek Breakfast Food ..., and because of the Circuit court ...tside Chicago having been dis...kruptcy proceedings against the ...dismissed yesterday by Judge Lan...Underwood and Smyser represented ...reditors.

...to Chicago and Washington ...esterday morning."

...STOCK

...ents in November, when ...it up. ...le." Carnegie's Magazine

...KIES WERE CLEAR.

...of the world for months ...predicted, was with us in ..."Sell and now," and the ...twenty-five years, on the ...et conditions which appar...and the professional finan...me the fulfillment to the ...e record, open to all. ...for the conditions which ...ctive experimenting with ...of finance diagnosis, make ...coming, and the financial ...of my radical predictions ...he public vision.

...MONTHS AGO.

...t what has since happened, ...impossible! lie! base lie!" ...ments was based on facts

...s in Steel when I warned ...ate, listened to the Steel ...market to make the lie

...f Steel holders have been ...-stricken fear, hesitating ...are unloading every share

...under $30 these panic-...eir stock, and then will ...and Steel will be a gutter ...in the noses of investors, ...-told-you-sos!"

...g. My business is with ...l corpses of the present, ...he sharks who are now ...with my old-time prayer ...ealization of the infamous ...their savings.

...N SOLID BASIS

...er event prophecy: The ...hroes of dissolution. In ...wonderful change for the ...etal industry, for the first ...d foundation, which will ...n 50 to 100 per cent in

...y of this one: Paste it up ...ly when I recall this ad-

...financial critic: As you ...in Steel, and as you listen ...ncreasing with each new ...ng retribution make plain ...ear in mind, unlike your ...hores with the plundered ...bed and board while your ...rd against the day when ...their patience, as well as

...IBLE PEOPLE.

...s offered the job of market ...money pay, that when the ..., that when my prophecy, ...published a few days ago ...o have now declared the work ... 3,000 miles of ocean be...ny sane man believe that ...ove a year ahead) did not ...bring steel stock tumbling ... six score thousands steel ...then stand aghast as his ...tements of the past sixty ...in his horror at his loss, ...how long?" For, bear in ...d orphans who are to suf...olders,

...he stocks of four of the ...directors and managers of ...vestors at constantly de...t each ask: Is it possi...in the steel stock, these ...made in the consequent ...e time to ask the question, ...from the main issue.

...LAWSON.

INDEX TO

CLASSIFIED ADVERTISEMENTS.

ACCOUNTANTS	Col. 4, page 17
ADDITION SALES	Col. 3, page 14
AUTOMOBILES	Col. 3, page 17
" "	Col. 4, page 17
" "	Col. 5, page 17
BOOK BARGAINS	Col. 1, page 17
BOATS, YACHTS, ETC	Col. 7, page 17
BUILDING MATERIAL	Col. 8, page 17
BUSINESS PERSONALS	Col. 4, page 14
" "	Col. 5, page 14
CENTERS CARDS	Col. 5, page 14
BILLIARD TABLES, ETC	Col. 5, page 14
BUSINESS CHANCES	Col. 6, page 17
" "	Col. 7, page 17
BOARDING AND LODGING	Col. 7, page 14
" "	Col. 1, page 15
BOARD WANTED	Col. 1, page 15
CAMERAS, KODAKS, ETC	Col. 3, page 14
CANDIES AND CHEWING GUM	Col. 3, page 14
CANTORY CLOTHING	Col. 3, page 14
CLEANERS, DYERS, ETC	Col. 3, page 14
CLOTHING, FURS, ETC	Col. 3, page 14
CEMETERIES	Col. 3, page 13
DANCING SCHOOLS	Col. 3, page 14
DOGS, BIRDS, AND POULTRY	Col. 3, page 15
DAY AND CONTRACT WORK	Col. 5, page 14
DETECTIVE AGENCIES	Col. 3, page 14
DRESSMAKING AND MILLINERY	Col. 3, page 14
ELECTRIC SIGNS	Col. 3, page 14
FLATS LISTED	Col. 4, page 15
FINANCIAL	Col. 3, page 17
FREIGHT FORWARDING	Col. 3, page 14
FREE LANDS AND EXCURSIONS	Col. 7, page 16
HELP WANTED—MALE	Col. 5, page 13
" "	Col. 6, page 13
" "	Col. 7, page 13
" "	Col. 1, page 14
HELP WANTED—FEMALE	Col. 1, page 14
" "	Col. 2, page 14
" "	Col. 3, page 14
HOUSEHOLD GOODS	Col. 3, page 14
HOTELS	Col. 7, page 14
" "	Col. 1, page 15
HORSES AND CARRIAGES	Col. 6, page 15
INSTRUCTION	Col. 5, page 17
LAWYERS	Col. 5, page 14
LEGAL NOTICES	Col. 5, page 17
LIVE STOCK	Col. 3, page 14
LIVE STOCK MANUFACTURING	Col. 7, page 17
LIFE INSURANCE LOANS	Col. 3, page 17
LOST AND FOUND	Col. 4, page 14
MACHINERY	Col. 7, page 17
MILLINERY AND DRESSMAKING	Col. 3, page 14
MIMEOGRAPHING & CIRCULARS	Col. 1, page 17
MINES AND MINING	Col. 4, page 17
MOTORCYCLES AND BICYCLES	Col. 5, page 17
MONUMENTS	Col. 3, page 13
MUSICAL INSTRUMENTS	Col. 3, page 14
MUSICAL AND DRAMATIC	Col. 7, page 15
OPTICIANS	Col. 1, page 17
PATENTS—PATENT ATTORNEYS	Col. 5, page 14
PERSONAL	Col. 4, page 14
POSTAGE STAMPS, COINS, ETC	Col. 3, page 17
PICTURES, FRAMES, ETC	Col. 5, page 14
PRINTING	Col. 7, page 17
PUBLISHERS' NOTICES	Col. 7, page 17
PRINTING MATERIAL	Col. 1, page 17
PERSONAL PROPERTY LOANS	Col. 3, page 17
PARTNERS WANTED	Col. 5, page 14
REAL ESTATE—CITY	Col. 1, page 16
REAL ESTATE—SOUTH SIDE	Col. 1, page 16
" "	Col. 2, page 16
REAL ESTATE—WEST SIDE	Col. 2, page 16
REAL ESTATE—NORTH SIDE	Col. 3, page 16
REAL ESTATE—NORTHWEST	Col. 3, page 16
" "	Col. 4, page 16
REAL ESTATE—MFG. PROPERTY	Col. 4, page 16
REAL ESTATE—SUB'N—SOUTH	Col. 4, page 16
REAL ESTATE—SUB'N—WEST	Col. 4, page 16
REAL ESTATE—SUB'N—NORTH	Col. 4, page 16
REAL ESTATE—SUB'N—MISC'L'S	Col. 4, page 16
REAL ESTATE—OAK PK., AUSTIN	Col. 4, page 16
" "	Col. 5, page 16
REAL ESTATE—GARY, TOLLES'N	Col. 5, page 16
REAL ESTATE—ACRES	Col. 5, page 16
REAL ESTATE—SUMMER RESTS	Col. 5, page 16
REAL ESTATE—FARM LANDS	Col. 5, page 16
" "	Col. 6, page 16
REAL ESTATE—COUNTRY	Col. 6, page 16
REAL ESTATE—FRUIT LANDS	Col. 6, page 16
REAL ESTATE—COAL & TIMBER	Col. 7, page 16
REAL ESTATE—RANCHES	Col. 7, page 16
REAL ESTATE WANTED	Col. 7, page 16
REAL ESTATE EXCHANGES	Col. 7, page 16
" "	Col. 8, page 16
REAL ESTATE LOANS	Col. 1, page 17
RAILROAD TIME TABLES	Col. 7, page 17
STEAMSHIP LINES	Col. 7, page 16
" "	Col. 8, page 16
SITUATIONS WANTED—MALE	Col. 3, page 13
" "	Col. 4, page 13
SITUATIONS WANTED—FEMALE	Col. 4, page 13
" "	Col. 5, page 13
STORE AND OFFICE FIXTURES	Col. 6, page 15
SALARY LOANS	Col. 2, page 17
STOCKS AND BONDS	Col. 3, page 17
SEWING MACHINES	Col. 3, page 17
TAPES	Col. 3, page 14
TOYS	Col. 3, page 14
TO LEASE	Col. 1, page 16
TO RENT—ROOMS	Col. 6, page 14
TO RENT—HOUSEK'PING ROOMS	Col. 6, page 14
TO RENT—HOUSES	Col. 1, page 15
TO RENT—FURNISHED HOUSES	Col. 1, page 15
TO RENT—FLATS	Col. 1, page 15
" "	Col. 2, page 15
" "	Col. 3, page 15
" "	Col. 4, page 15
TO RENT—FURNISHED FLATS	Col. 4, page 15
TO RENT—OFFICES	Col. 4, page 15
" "	Col. 5, page 15
TO RENT—FLOORS AND LOFTS	Col. 5, page 15
TO RENT—MFG. PROPERTY	Col. 5, page 15
" "	Col. 6, page 16
TO RENT—STORES	Col. 6, page 15
TO RENT—BUILDINGS	Col. 6, page 15
TO RENT—HALLS	Col. 6, page 15
TO RENT—BASEMENTS	Col. 6, page 15
TO RENT—HOTELS	Col. 6, page 15
TO RENT—FARMS	Col. 6, page 15
TO RENT—MISCELLANEOUS	Col. 6, page 15
TRADE SCHOOLS	Col. 1, page 14
" "	Col. 3, page 14
TRUSSES, ETC	Col. 7, page 14
TYPEWRITERS AND SUPPLIES	Col. 5, page 14
WANTED—ROOMS	Col. 7, page 14
WANTED—HOUSES	Col. 1, page 15
WANTED—FLATS	Col. 1, page 15
WANTED—STORES, OFFICES	Col. 6, page 15
WANTED—MISCELLANEOUS	Col. 6, page 15
WATCHES, JEWELRY, ETC	Col. 3, page 14

DEATHS.

ANDERSON—Andrew Anderson, Feb. 22, 1909, aged 75 years, wife of Sarah, deceased. Funeral from 88 Mohawk-st. at 2 p. m. Feb. 24 to

CARPENTER—Sarah J. Carpenter, widow of Lewis B. Carpenter, Feb. 23. Services from late residence, 1440 Dakin-st. [Sheridan station N. W. line], Thursday, 2 p. m. Thursday. Please omit flowers. Bridgeport, Conn., papers please copy.

CORBETT—Margaret A. Corbett, wife of the late John Corbett, aged 47 years. Funeral Thursday at 9 a. m. from 6211 Morgan-st., by carriages to Mount Greenwood cemetery. Member of Alert No. 78, L. O. T. M.

DERBERT—James W. Enright, son of Patrick and Ellen Enright, nee Britt. Funeral Wednesday, Feb. 24, at 9 a. m. from parents' residence, 168 Forest-st., to St. Patrick's church, thence to C. & N. W. depot, by train to Calvary.

FOLEY—John Foley, at his brother's residence, 3636 W. Monroe-st., beloved brother of Patrick, Thomas, and Mrs. J. Hanlon. Funeral notice later.

GOERK—Gustave Geork, Feb. 22, 1909, aged 75 years, father of Lizzie. Funeral Thursday, Feb. 25, at 11 a. m., from 26 Barry-av., to Concordia cemetery.

GIEVER—Susanna Giever wife of Mathew Giever, Feb. 22. Funeral from 26 Selden-st. Thursday, Feb. 25, at 9:30 to St. Boniface.

GREGG—Mary H. Gregg, Feb. 22, 1909, aged 68 years, wife of J. C. Gregg. Funeral from 6736 Bishop-st. Thursday, Feb. 25, 1909, at 12 noon. Interment at Mount Hope cemetery. Crown Point papers please copy.

HARRIGAN—Mary Harrigan, nee Kelly, wife of Moore Harrigan. Funeral Wednesday, Feb. 24, 1909, at 8 a. m., from 1904 Carroll-av to St. Paul's church, thence by carriages to Mount Carmel. Member of St. Mel's branch No. 502, L. C. B. A., and Married Ladies' sodality of St. Mel's parish.

HERRMANN—Fred Herrmann, Feb. 22, aged 41 years, husband of Emma Herrmann. Funeral Thursday, Feb. 25, at 10 a. m., to Mount Greenwood cemetery. Member of Knights and Ladies of Honor Lodge No. 656.

HOLLAND—Mary Holland, Feb. 22, beloved wife of the late John Holland, mother of James V., Mrs. Thomas Rockford, Ill.; Mary, Helen, and Katherine. Funeral Thursday, 9:30 a. m. from 364 W. Congress-st. to St. Patrick's church. Interment at Rockford, Ill.

HUGHES—Mrs. Margaret Hughes, Feb. 22, 1909, at 249 Kenilworth-av., wife of the late Richard Hughes, dearly beloved mother of Mrs. J. Z. Young, aged 58 years. Funeral services at Rosehill chapel Wednesday, Feb. 24, at 3 p. m. Member of Butler Lodge No. 56, O. E. S.

JACOBY—Adolph N. Jacoby, beloved husband of Bertha Jacoby [nee Goldsmith]. Funeral from Rosehill chapel Wednesday, 10:30 a. m.

KEARNS—Bridget Kearns, Feb. 4, 1909, at Portland, Or., in her 87th year, beloved mother of Mary Sansow Sr., of Kalamazoo, Mich.; Mrs. Louise Reuse of Chicago, Thomas Kearns of Portland, Or., and Mrs. Lawrence Welch of Wabash, Ind., Marshall, Mich., papers please copy.

KLEIN—William H. Klein, Feb. 22, at Phoenix, Ariz., son of Mr. and Mrs. F. C. Klein. Funeral notice later.

LYNCH—Michael J. Lynch, Feb. 23, 1909, brother of John, Daniel, Bridget, and Mrs. Ellen Darrow. Funeral Wednesday, 9 a. m., from Lynch, 197 S. Center-av., to La Salle-st. station, thence to La Salle, Ill.

OFFICIAL WEATHER FORECAST.

OFFICE OF CHIEF OF WEATHER BUREAU, Washington, D. C., Feb. 23.—Forecast for Wednesday and Thursday:

Illinois—Snow Wednesday, except generally fair in extreme south portion, colder, with high northwest winds; Thursday fair, warmer in north portion.

Ohio—Rain Wednesday, possibly turning to snow in south portion; colder Thursday, fair, colder in east portion.

Indiana—Clearing in south, snow in north portion, Wednesday colder, high northwest winds; Thursday fair.

Nebraska and Kansas—Fair Wednesday; Thursday fair, warmer.

Iowa—Fair Wednesday, colder in east and south portions; Thursday fair, warmer.

Missouri—Fair, colder Wednesday; Thursday fair, warmer in west portion.

North Dakota—Fair Wednesday, Thursday fair, warmer.

South Dakota—Fair Wednesday, warmer in extreme west portion; Thursday fair, warmer.

Place of observation.	Thermometer.	Max. temp.	Direction of wind.	Precipitation in 24 hours.	State of weather.
Time taken:					
Feb. 22, 7 p. m.					
Abilene	46	52	N.W.		Clear
Albany	34	40	S.E.	.24	Rain
Alpena	34	40	S.E.	.02	Rain
Atlanta	70	76	S.E.		Pt. Cldy
Amarillo	34	38	N.W.	Tr.	Clear
Baker City	38	42	S.E.		Cld'y
Battleford	2	8	S.E.		Clear
Bismarck	14	20	N.W.		Clear
Boise	40	46	S.E.		Cld'y
Boston	40	46	S.E.		Cld'y
Buffalo	44	46	S.E.	.36	Fair
Cairo	58	64	W.	3.20	Cld'y
Calgary	18	24	S.E.		Cld'y
Charles City	32	34	N.	.10	Snow
Charlotte	68	68	S.E.	.12	Fair
Cheyenne	28	36	N.W.		Clear
Chicago	37	42	N.W.	.56	Cld'y
Cincinnati	50	60	S.E.	2.00	Rain
Cleveland	50	60	S.E.	1.04	Cld'y
Concordia	30	34	N.W.	.02	Cld'y
Davenport	36	38	N.W.	.26	Rain
Denver	36	38	N.W.	.26	Clear
Des Moines	32	38	N.W.	.20	Clear
Detroit	40	48	S.E.	.56	Rain
Devil's Lake	4	14	N.W.		Clear
Dodge City	32	38	N.W.	Tr.	Clear
Dubuque	32	36	N.W.	.34	Snow
Duluth	12	20	N.W.	.07	Snow
El Paso	46	48	W.	Tr.	Clear
Edmonton	16	20	S.E.	.02	Cld'y
Escanaba	30	32	N.E.	.46	Snow
Galveston	68	72	N.E.	.02	Clear
Grand Haven	34	36	E.	.32	Rain
Grand Rapids	34	36	S.	.35	Rain
Green Bay	32	34	E.	.04	Snow
Havre	24	28	E.		Fair
Helena	36	36	W.		Cld'y
Huron	26	34	N.W.	.44	Cld'y
Indianapolis	58	62	S.	1.46	Cld'y
Jacksonville	72	82	S.E.	Tr.	Clear
Kansas City	38	40	N.W.	.26	Cld'y
Lander	28	30	S.E.		Clear
Los Angeles	58	64	S.W.		Clear
Madison	30	36	N.W.	.30	Sleet
Marquette	30	30	N.E.	.14	Snow
Memphis	54	72	S.W.	2.04	Cld'y
Medicine Hat	24	30	N.W.		Fair
Milwaukee	34	36	N.	.16	Cld'y
Minnedosa	2	14			Cld'y
Montgomery	74	78	S.		Cld'y
Moorhead	12	24	N.		Cld'y
Nashville	66	70	S.E.	3.02	Rain
New Orleans	76	78	S.	Tr.	Cld'y
New York City	42	46	E.	.74	Rain
Norfolk	64	66	S.	.08	Cld'y
North Platte	24	30	N.	.24	Cld'y
Oklahoma	40	46	S.W.		Cld'y
Omaha	30	34	N.W.	Tr.	Snow
Oswego	38	38	S.E.	.18	Cld'y
Palestine	58	68	S.E.	.02	Rain
Parkersburg	58	62	E.	2.12	Rain
Portland	40	44	N.E.	.58	Cld'y
Philadelphia	42	46	E.	1.56	Rain
Pittsburg	52	58	N.	1.10	Cld'y
Portland, Ore.	48	48	N.E.	.08	Rain
Pueblo	34	38	N.E.		Cld'y
Rapid City	22	28	N.W.	.01	Clear
Red Appelle	4	6	N.W.	Tr.	Snow
San Francisco	56	62	W.		Fair
St. Louis	54	62	N.	.82	Cld'y
St. Paul	36	30	N.	.64	Snow
Salt Lake City	36	40	W.		Fair
San Diego	60	64	N.W.		Clear
Spokane	42	42	E.		Cld'y
Sault Ste. Marie	30	32	E.	.14	Rain
Springfield, Ill.	48	54	N.	1.02	Cld'y
Springfield, Mo.	42	54	W.	.04	Cld'y
Tacoma	52	52	S.W.	Tr.	Cld'y
Washington	46	46	N.	.38	Rain
Wichita	34	38	N.	.01	Cld'y
Williston	18	20	W.		Cld'y
Winnipeg	0	10	W.		Clear
Yellowstone Park	22	26	S.	Tr.	Cld'y

WEATHER IN CHICAGO.

The temperature, as observed yesterday by L. Manasse, optician, 88 Madison street, Tribune building, was as follows: Thermometer—8 a. m., 38 degrees; 9 a. m., 39; 10 a. m., 39; 11 a. m., 12 m., 39; 1 p. m., 38; 2 p. m., 43; 6 p. m., 40. Barometer—8 a. m., 29.13; 6 p. m., 29.02.

OFFICIAL DEATH RECORD.

THE FOLLOWING BURIAL PERMITS WERE issued by the health department yesterday:

Andersen, Earl, 1; 1566 N. Central Pk.-av., Feb. 20.
Abbey, Charles D., 61; 6861 Emerald-av., Feb. 21.
Anderson, Lenah, 1 month; 2205 Fifty-first., Feb. 21.
Bykowska, Helena, 8 days; 227 W. Huron-st., Feb. 20.
Baird, Marie A., 4; 1871 N. Rockwell-st. Feb. 19.
Borenga, Martga, 72; 171 50th-av., Feb. 20.
Birdsell, Wm., 56; 3065 Madison-av., Feb. 19.
Brebe, Edna, 1; 1009 Blue Island-av., Feb. 20.
Broberg, Swan J., 66; 4122 Ellis-av., Feb. 21.
Baker, Charles, 46; 19 Kroll-st., Feb. 21.
Bisse, Edwin J., 69; 7426 Champlain-av., Feb. 19.
Hustad, Nocolina, 79; 964 Evergreen-av. Feb. 19.
Hennings, Marie, 40; 307 Clybourn-av., Feb. 18.
Hoppe, Michael E., 42; 5437 Dearborn-st., Feb. 19.
Houra, Joseph, 38; 744 May-st., Feb. 20.
Howska, Rose, 33; 1496 Trumbull-av., Feb. 20.
Carolin, Kate, 36; 927 W. 21st-st., Feb. 21.
Chatman, William, 62; 39 W. Carpenter-st., Feb. 20.
Carl, Edmund, 41; 706 Loomis-st., Feb. 20.
Christinsen, Edna, 8 months; 354 N. Ada-st., Feb. 22.
Cooper, William, 79; 663 Walnut-st., Feb. 21.
Doyle, Rose A., 60; 706 Lincoln-av., Feb. 21.
Enright, Mary, 20; 483-W. Harrison-st., Feb. 21.
Fries Jr., Frank, 19; 644 Blue Island-av., Feb. 17.
Ickert, Konstantin, 2 days; 4524 Hermitage-av., Feb. 21.
Jackson, Jennie C., 75; 118 Leavitt-st., Feb. 20.
Kurzila, Rielna, 2 days; 11727 Indiana-av., Feb. 22.
Kepke, Irene, 8 mos.; 617 Dickson-st. Feb. 19.
Kaika, Emila, 14 days; 3453 Mackinaw-av., Feb. 21.
Kabella, John, 47; 628 W. 18th-st., Feb. 22.
Kreis, Lidia, 48; 280 W. Taylor-st. Feb. 22.
Leszcenski, Geslaw, 9 months; 8245 Superior-av., Feb. 22.
Lynch, Margret, 43; 436 N. Lawndale-av., Feb. 21.
Lesniak, Ralina, 3 mos.; 47 W. Ohio-st., Feb. 19.
Matiska, Josephine, 2 mos.; 546 Holt-av., Feb. 20.
McLaughlin, Marion, 3; 3054 W. 61st-st., Feb. 22.
Mullins, Joseph E., 42; 925 W. Harrison-st. Feb. 21.
Muesel, J., 67; 172 Madison-st., Feb. 17.
Nathan, Harold, 1; 6221 Madison-av. Feb. 20.
O'Malley, Thomas E., 29; 3403 Ashland-av., Feb. 19.
Pitt, Mrs. Minnie M., 42; 2124 Illinois-av., Feb. 19.
Parkhill, Albert, 5; Washington Park, Feb. 19.
Rhode, Martha, 48; 4833 Justine-st., Feb. 20.
Radecka, Caroline, 34; 4534 Lafin-st., Feb. 21.
Rames, Mary, 87; 8900 Commercial-av., Feb. 21.
Slater, Charlotte, 72; 409 W. 119th-pl. Feb. 20.
Schilling, Wm., 38; 47 Park-av., Feb. 19.
Stien, Hannah M., 71; 19 Evergreen-av. Feb 17.
Schultz, Leana, 90; 1183 Wabansia-av., Feb. 18.
Smithson, Elizabeth, 52; 2132 Illinois-av., Feb. 19.
Skora, Zofia, 11 months; 3707 Wood-st., Feb. 22.
Thompkins, Jefferson; 43; 657 Carroll-av., Feb. 19.
Thornton, Emily G., 30; 4152 Lafin-st., Feb. 20.
Tennant, Rose, 21; 5120 Justine-st., Feb. 18.
Vladyka, Thomas, 52; 3 Nutt-court, Feb. 19.
Wright, George O., 66; 4721 Union-av., Feb. 21.
Walter, John, 51; 5142 Laflin-st., Feb. 21.
Wesolowsk, Barbara, 62; 3442 Auburn-av., Feb. 22.
Writtel, George, 69; 104 Sheffield-av., Feb. 19.
Wolff, Allen M., 6 mos.; Chicago Union hospital, Feb. 20.
Zoerner, Louise, 72; 7835 Marquette-av., Feb. 18.
Zuni Kerel, 1; 1631 W. 22d-st., Feb. 19.

CREDENTIALING.

J. WHITTIER BUFFUM [20 YEARS WITH THE late C. H. Jordan, undertaker], 1722 Wabash-av.

THE QUALITY AND SIZE OF OUR BUSINESS result from each other. POSTLEWAIT CO.

CEMETERIES.

FOR SALE—LOT IN GRACELAND CEMETERY; extra curbing; choice location; near entrance. Apply to owner, J. M. PERON, Room 713 First National Bank bldg.

MONUMENTS.

CHAS. G. BLAKE & CO., 710 WOMAN'S TEMPLE. Reliable makers of monuments and mausoleums.

SITUATIONS WANTED—MALE.

Bookkeepers and Clerks.

SITUATION WANTED—HIGH GRADE OFFICE man, 13 yrs.' experience, held executive position, able to manage office, law graduate, rapid worker, married, 30 yrs. of age, highest references, moderate salary to commence, desires position where future. Address J 521, Tribune.

SITUATION WANTED—AS HEADBOOKKEEPER, CASHIER, OFFICE MANAGER, THOROUGH ACCOUNTANT AND SYSTEMATIZER; TEN YEARS' CHICAGO REFERENCE; BOND IN AMOUNT REQUIRED. ADDRESS K 421, TRIBUNE.

SITUATION WANTED—CAPABLE MAN, AS bookkeeper or cashier; age 36; thoroughly experienced in handling accounts and cashier work; highest references; surety bond furnished; moderate salary. Address L 574, Tribune.

SITUATION WANTED—ENERGETIC YOUNG man, 26, 5 years' exp. in office of large mfg. concern, desires connection with a reliable firm, where there is a future for a hustler; all refs. Address L 447, Tribune.

SITUATION WANTED — YOUNG MAN, 27, familiar with vouchers and voucher records; thoroughly understands handling ledger, familiar with prices and price lists; quick and accurate at figures. Address L 444 Tribune.

SITUATION WANTED — BY EXPERIENCED all around office man as collector, translator and correspondent in English, German, Italian, and all Slavonic languages; operates machine; moderate salary; best references. Address F 574, Tribune.

SITUATION WANTED—COMP., NEAT APPEARing young lady switchbd. opr., office assistant; and typist; 6 yrs.' experience; A1 refs. Address K 551, Tribune.

SITUATION WANTED—INTELLIGENT, WILLing worker; five years' experience in general office work; reasonable salary. Address N 168, Tribune.

SITUATION WANTED—A1 BOOKKEEPER AND cashier; experienced in credits and collections; age 30; good references; moderate salary to start. Address K 432 Tribune.

SITUATION WANTED—BY CIGAR CLERK; thoroughly experienced; in finest cigar stand in west; can give A1 reference. Address K 426, Tribune.

SITUATION WANTED—IN OFFICE OR AS ASsistant shipping clerk; experience in cash and door factory; young man, 23; high school graduate; best references. Address L 505, Tribune.

SITUATION WANTED—BY YOUNG MARRIED man in fire insurance general agency; nine years' experience; best of references. Address K 444, Tribune.

SITUATION WANTED—BY YOUNG MARRIED man for general office work; accurate at figures; best refs. Address K 443, Tribune.

SITUATION WANTED — BY MAN OF 27, WITH office and outside experience; college education. Address K 398, Tribune.

SITUATION WANTED — HOTEL CLERK; 10 years' exp.; ref.; moderate salary. Address K 402, Tribune.

SITUATION WANTED — AS BKPR. OR CLERK; age 21; good figurer; good penman; references; $14. Address K 244 Tribune.

SITUATION WANTED—MARRIED MAN, 35 years old; 15 years' experience in correspondence and bookkeeping. Address N 156, Tribune.

SITUATION WANTED—ASST. BOOKKEEPER; excellent penman; accurate figurer; $10. Address L 305, Tribune.

SITUATION WANTED—BY YOUNG MAN; TEN years' general office and bookkeeping exp.; knows how to exert energies. Address N 158, Tribune.

SITUATION WANTED—BY RELIABLE YOUNG man; experienced bookkeeper; salary $12. Address N 122, Tribune.

SITUATION WANTED—AS TIMEKEEPER OR invoice clerk; can furnish the best of references. Address K 172, Tribune.

SITUATION WANTED — IN OFFICE, YOUNG man, 20 years; 5 years' college education. GEO. MEIER, 12 Ress-av.

SITUATION WANTED—EXPERIENCED TIMEkeeper; advancement; $10-$12 salary. Address K 422, Tribune.

SITUATION WANTED—BY YOUNG MAN, 22 years of age, as shipping clerk or asst.; 3 yrs.' experience and references. Address K 495, Tribune.

SITUATION WANTED—BOOKKEEPER, OFFICE mgr.; thoroughly qualified every respect to take entire charge; salary $30; best refs. Tribune.

SITUATION WANTED—BOOKKEEPER; AGE 29; efficient and quick; references and experience first class; A1 man. Address O 508, Tribune.

SITUATION WANTED—AS STENOGRAPHER; 2 years of experience. Address K 428 Tribune.

SITUATION WANTED — GENERAL WORK; best reference; So. Side. Address N 119, Tribune.

SITUATION WANTED — BY BOOKKEEPER; keep small set of books. Address O 106, Tribune.

Accountants and Auditors.

SITUATION WANTED—EXPERT WILL AUDIT, systematize, open, close, keep small sets, or attend to temporary work on books anywhere; reasonable. McENROE, 522 Reaper Blk. Cent. 7166.

SITUATION WANTED—EXPERT WILL AUDIT, open, close, systematize books, etc. SPENCER, 29 Madison-st. Tele. Pde Pk. 4617.

Salesmen, Solicitors, Etc.

SITUATION WANTED—HAving inaugurated new selling methods, my 10 years' record of results accomplished speaks for itself, I wish to locate in Chicago with a "house" where a future is basis of connection; will furnish credentials substantiating statements. Address K 473, Tribune.

SITUATION WANTED—HIGH CLASS, RELIAble man, good address, as city or house salesman; well acquainted wholesale, retail, dry goods, notions buyers; prefer to handle line on commission or salary; long experience in managing dept., office, and correspondence, etc. Best references. Address O 495, Tribune.

SITUATION WANTED — AS SALESMAN WITH manufacturer or importer of Easter, Valentine, St. Patrick, 4th of July, Xmas, and New Year novelties. I know the Chicago trade thoroughly, also Ohio, Pennsylvania, and W. Va.; city line preferred. Address L 441, Tribune.

SITUATION WANTED—AS CORSAGE SALESman wants position on road for manufacturer or jobber in Iowa territory on salary basis; six years' hard and successful experience; can change March 15. Address X N 88, Tribune.

SITUATION WANTED—SALESMAN TRAVELing Illinois, Iowa, and Missouri desires staple side line; factory goods and department stores. Box 525, Burlington, Ia.

SITUATION WANTED ACTIVE, NEAT, young, classy salesman of 25; a hustler; city preferred; wages; salary only; finest reference. Address N 462, Tribune.

SITUATION WANTED—KANSAS CITY MAN of experience and character has good side line to sell to first class retailers throughout the west. Address K 405, Tribune.

SITUATION WANTED—SELLING CITY RETAIL drug and tobacconist for three years wants house, wishes change; same or other good paying line. Address O 510, Tribune.

SITUATION WANTED — ELECTRIC SALESman; 5 years' practical experience in different electric lines; convincing talker. Address N 377, Tribune.

SITUATION WANTED—ENERGETIC YOUNG man wants good line to sell; enthusiastic, convincing talker; hustler. Address J 420, Tribune.

SITUATION WANTED—YOUNG MAN, 25, FURniture salesmen, 7 years' exp. with first class houses; best of ref. Address K 231, Tribune.

Boys.

SITUATION WANTED—BY SWEDISH BOY OF 17, to speaks some English; good drawer. 798 E. 47th-st.

Trades.

SITUATION WANTED — ELECTRICAL AND mechanical engineer, 28 years old, having learned machinist's trade in Germany, worked 3½ years as machinist in America and just returned from Germany, having graduated in electrical and mechanical engineering and had 1 year's experience as assistant master mechanic in shop employing 450 men, is desirous of obtaining a position; can furnish best of references. Address K 358, Tribune.

SITUATION WANTED—FIRST CLASS GRINder machinist by trade, with 18 years' practical and 3 years' technical experience in large plants, desires steady position in or out of town. References from reliable and up to date firms can be furnished. Address N 392, Tribune.

SITUATION WANTED — FIRST CLASS PATtern chaser on chandelier, hardware, molds, etc.; can give best of reference; 18 years at the business. Address L 380, Tribune.

SITUATION WANTED—MECHANIC AGE 30; close work, bench or machine, experimental, model, etc.; any location. LEWIS, 1404 E. Ravenswood-pk., 21 fl.

SITUATION WANTED—BY A LIVE, COMPEtent job printer and good lockup, with a good firm; aged 25; 7 years' exp.; living wages. Address K 412, Tribune.

SITUATION WANTED—HOUSE DRAFTING work by draftsman of good experience; work called for neatly done, and promptly attended to. Address L 251, Tribune.

SITUATION WANTED — BY MECHANICAL draftsman; young German; technical graduate; also practical experience; city ref. Address K 470, Tribune.

SITUATION WANTED — BY STRUCTURAL draftsman; technical graduate; 6 years' experience. Austrian [German]. Address L 254, Tribune.

SITUATION WANTED—DRAFTSMAN, MECH. 7 years' exp.; also wants designing, detailing, etc., for home work. Address L 254, Tribune.

SITUATION WANTED—FIRST CLASS MACHINist as tool and die maker or foreman in machine shop. CHAS. KUEHN, 23 Best-av.

SITUATION WANTED — AS COPPERSMITH and pipefitter; first class man; age 29. H. R., 102 1st-av. N., Oelwein, Ia.

SITUATION WANTED—CYLINDER PRESSman, competent; reliable, reasonable wages. Address N 103, Tribune.

SITUATION WANTED—AS ASSISTANT TO photographer, to retouching, finishing, and printing. Address K 167, Tribune.

SITUATION WANTED—COLORED MAN, FIRST class paper hanger. T. McCARY, 2356 Wabash-av. Phone Calumet 1469.

SITUATION WANTED—BY YOUNG MAN, MAchinist's helper; also repair man; good refs. Address N 111, Tribune.

SITUATION WANTED—YOUNG MAN, GERman, with varnish factory. Address K 424, Tribune.

SITUATION WANTED — BY JAPANESE AS cook in restaurant or hotel. Address N 145, Tribune.

SITUATION WANTED—PRINTER; EXPERienced makeup and stone

WANTED—MALE HELP.

Agents.

INDUSTRIAL INSURANCE MEN WANTED—Quarter million dollar stock casualty company, starting weekly premium department, have opening for twenty-five first class men for agents and assistant managers; salary and commission; position good for $20 weekly; pay increases rapidly. Apply before 10 a. m., 210 Royal Insurance Bldg. See MR. CARLAUER.

AGENTS—MAKE 200% ON OUR PROPOSITION. Crown Soap Works, 633 Ogden-av., Chicago.

Stenographers.

STENOGRAPHER—YOUNG MAN, TO LOCATE in a southern Ill. town; state experience, age, habits, and salary wanted. Address S D 352, Tribune.

THE TRIBUNE ACCEPTS THE ADVERTISEMENTS TENDERED BY EMPLOYMENT AGENCIES WHICH COMPLY WITH THE STATE LAW REGULATING THE CONDUCT OF EMPLOYMENT AGENCIES.

THE LAW PROVIDES THAT A REGISTRATION FEE OF $2 MAY BE CHARGED, IF ALSO STATED THAT A SITUATION IS NOT OBTAINED IN 30 DAYS THEN THE FEE OF $2 MUST BE RETURNED, PROVIDED A CLAIM IS MADE WITHIN THIRTY DAYS AFTER EXPIRATION OF FIRST 30 DAYS.

THE TRIBUNE WILL BE GLAD TO HAVE INFORMATION ABOUT ANY EMPLOYMENT AGENCY WHICH DOES NOT RETURN FULL REGISTRATION FEE ACCORDING TO THE STATE LAW.

RATE REVISING CLERK, $70; SPECIALTY salesmen, $1,800; office men, $6-$15. No advance fee. Square Deal Asso., 171 Washington-st.

Trade Schools.

$25 TO $50 WEEKLY.
Do You Want to EARN IT?

Do you want to travel and see the country, with all your expenses paid?

Do you want health? A position where you can be out in the open instead of being stuck in an office or shop all day long?

If so, come or write to the STANDARD MOTOR COLLEGE, 1638 MICHIGAN-AV., and see what they have to offer.

Standard Motor College is the best school in Chicago, and we can prove it.

EARN MORE MONEY.

Take a practical course in our auto school; you can earn from $20 to $50 a week; we thoroughly teach you ever-thing—how to build, drive any car; hundreds of cars to work on; actual driving lessons on the road; course takes from 4 to 6 weeks; call or write us; day and evening classes.

INTERNATIONAL AUTO SCHOOL.
1243-45 WABASH-AV., CHICAGO.

DOUBLE YOUR INCOME IN 3 MONTHS. We teach the ELECTRICAL, PLUMBING, and BRICKLAYING trades by practical work. Also have special courses in MECHANICAL, ARCHITECTURAL, and SHEET METAL drawing. Complete course in operation of MOVING PICTURE MACHINES. DAY AND EVE CLASSES. Call or write for catalogue.
COYNE NATIONAL TRADE SCHOOLS,
242 E. Ashland-av., Chicago. Phone Monroe 1834.

WE MAKE MEN OF YOUTHS FOR HIGH grade salesmen to fill the many first class openings we have in all parts of the country; no former experience required. For full particulars write (or call) today. National Salesman's Training Association, 442A Monadnock Blk., Chicago; San Francisco, New York, Kansas City, Minneapolis, San Francisco.

YOUNG MEN—IN ALL PARTS OF THE COUNTRY, 20 to 40 years old, for steam railway firemen and brakemen; also for electric railway motormen and conductors; $60 to $130 per month; promotion rapid; no experience necessary; write at once for full particulars, stating position desired. NATIONAL RAILWAY TRAINING ASSOCIATION, 560 Reliance Bldg., Kansas City, Mo.

WANTED—MEN TO LEARN BARBER TRADE; few weeks required; best paying work within reach of poor man; can have shop with small capital; wages from $12 to $20 weekly; wonderful demand for barbers. Call or write. MOLER BARBER COLLEGE, 435 Wabash-av.

FIREMEN, BRAKEMEN AND TELEGRAPHERS—Splendid opportunity to qualify as such; it is worth your while to write us for free catalogue and full particulars. NATIONAL CORRESPONDENCE SCHOOL OF RAILROADING, 2941 Michigan-av., Chicago.

$100 TO $150 A MONTH PAID TO CHAUFFEURS. We are prepared to hold one of these positions by attending the ACADEMY OF AUTOMOBILE ENGINEERING, 1420 Michigan-av. Day and evening classes.

AUTOMOBILES—CALL OR WRITE FOR OUR free book, "How to Drive an Automobile." Special prices in class now forming. Greer College Motor College, 2215 Chicago Grove-av.

AUTOMOBILE SCHOOL—
CHICAGO SCHOOL FOR MOTORING.
1438 Wabash-av. EDWARDS, Instructors.
Phone Calumet 3684

LEARN ENGRAVING, DESIGNING, CHASING, enamel and steel die cutting, watchmaking; day or eve. Kandler's School, Est. 1889, 1104 Heyworth Bldg.

AUTOMOBILE SCHOOLS OF AMERICA trained and placed 500 chauffeurs in '07. 1900 Michigan-av. GET BUSY. Calumet 1088

MEN AND WOMEN — TO LEARN BARBER trade; low rate of tuition, tools furnished, positions secured. Bridgeford's College, 452 State-st.

WANTED—FEMALE HELP.

Bookkeepers and Clerks.

ASSISTANT BOOKKEEPER AND TYPIST—State sal. expected. Address A X 84, Tribune.

BOOKKEEPER—LADY, EXPERIENCED IN loose leaf system; state experience and salary expected in own handwriting. Address K 462, Tribune.

BOOKKEEPER AND STENOGRAPHER—FIRST class; state salary and refs. Address W Dg 246, Tribune.

CLERKS, OFFICE GIRLS wanted—Several young women for copying and general office work. We want for these positions West Side girls capable of doing accurate, intelligent work; a good education and plain, neat handwriting essential. Write or call between 8 and 10 a. m., Employment Department.
SEARS, ROEBUCK & CO.

LEDGER CLERK—EXPERIENCED YOUNG lady; one familiar with loose leaf system. KAY BROS. CO., 260 Clark-st.

OFFICE CLERK—EXPERIENCED; MUST BE good, rapid writer and able to operate an L. C. Smith typewriter; state salary expected; reference required. Address N 118, Tribune.

YOUNG LADY—TO OPERATE SMITH PREMIER billing machine; must be rapid and accurate. Address K 491, Tribune.

YOUNG LADY TO BILL ON MONARCH MACHINE. Call at 338 Wabash-av. floor.

Salesewomen. Solicitors, Etc.

WANTED—MILLINERY SALESLADIES; MUST be experienced. MAISON HUME, 57 Randolph-st., Masonic Temple.

WANTED—SIX HOUSE TO HOUSE CANVASSERS; sell articles, right price; square deal. Room 802, 185 Dearborn-st.

WANTED—FEMALE HELP.

Saleswomen. Solicitors, Etc.

SALESWOMEN

Of experience and ability to interest women in University Extension course of instruction in Domestic Science. Faculty includes professors in leading universities and instructors in best American schools of cookery. Text matter by Marion Harland. No house to house work. Interviews with customers arranged in advance. Desirable territory in city and throughout all sections of United States. Ambitious saleswomen can earn $40 per week and up. MR. WHITE, 400 Old Colony Bldg.

SIX ENERGETIC LADIES—

Our plan makes it easy for a lady of good appearance, good talker, and ambitious to work, to earn $16 to $40 per week. The proposition is comparatively new and its success has been remarkable. Call and ask about it. Room 200, 360 Dearborn-st.

Domestics and Cooks.

COOK AND SECOND GIRL—TWO SISTERS OR two friends; suburbs; $40 per month. Telephone Harrison 484.

COOK—GOOD, TO MANAGE DINING ROOM, now in successful operation; low rent; desirable patrons. Call 2401 Michigan-av.

GENERAL HOUSEWORK—YOUNG GERMAN-American girl; washing, ironing, cooking; family three adults; wages $6; first class only need apply. Flat G, 1069 N. Clark.

GENERAL HOUSEWORK—GERMAN OR AMERican girl; 2 in family; good wages; references required. Tel Oak Park 3071. 837 Clinton-av., Oak Park.

GENERAL HOUSEWORK—GIRL; 3 IN FAMily; no washing. Call evenings, 5134 Woodlawn-av.

GENERAL HOUSEWORK—GIRL; NO WASHing; refs. 4923 Ellis-av.

GENERAL HOUSEWORK—COMPETENT GIRL; family of 2. 230 E. 61st-st., Flat 3.

GIRL FOR GENERAL HOUSEWORK—COMPEtent; good wages. Phone Drexel 9091. 5020 Grand-blvd., 2d apt.

HOUSEWORK—COMPETENT, TRUSTWORTHY German-American, not over 35, for general work with washing; references required; new apt.; 2 in family. Apply mornings, 4624 Michigan-av., or phone Drexel 1800. PARSONS.

HOUSEWORK — EXPERIENCED GIRL FOR general work; must be capable cook. CORDNER, 4500 Indiana-av.

HOUSEWORK—SWEDISH GIRL; NEW COMER; good place; American family. 841 E. 58d-st.

HOUSEWORK — GIRL; NO WASHING. 2208 Harvard-st., near 41st-st.

HOUSEWORK—GIRL; ALSO NO ASSIST WITH 1 year old baby. 862 Wells-st., 2d floor.

HOUSEWORK—GOOD RELIABLE GIRL OR woman; references. 3655 Wabash-av

KITCHEN AND HOUSEMAIDS—2 RELIABLE girls. 336 Winthrop-av., cor. Argyle.

Dressmakers and Seamstresses.

DRESSMAKERS AND MILLINERS, APPRENtice—GRIFFITHS, 180 Michigan-blvd.

FITTERS—EXPERIENCED ON READY-MADE suits and costumes; also dressmakers for floor studies; permanent positions. Apply 12th floor, South Room. MARSHALL FIELD & CO. Retail.

WAIST DRAPER HELPERS—FIRST CLASS, ON waists and skirts. C. GLASEL, 163 State-st.

20 EXPERIENCED OPERATORS ON SKIRTS—At once, also finishers. 823 N. Winchester-av.

Milliners.

EXPERIENCED STITCHERS—ON WILCOX & GIBBS LOCK STITCH MACHINE.
CHICAGO MERCANTILE CO.,
106-112 WABASH-AV.

FIVE EXPERIENCED MAKERS AND PREparers; apply at once; permanent positions. The Majestic Millinery, 1107 Lincoln-av.

MILLINERY TRIMMERS, MAKERS AND saleslad'es—Long season. 1706 N. Clark-st.

Nurses and Governesses.

GOVERNESS—COMPETENT, FOR 9 YEAR OLD boy. Address N 136, Tribune.

MIDDLE AGED LADY—TO WAIT ON SICK, nervous person. Address K 453, Tribune.

Girls.

GIRL—14 TO 16 YEARS; HOME PERMANENT and heart's trade to right party. Callmorning. Dressmaker, 129 Dearborn-av.

GIRLS — ACCUSTOMED TO STITCHING gloves in factory making baseball gloves and mitts. STALL & DEAN MFG. CO., 30 Elston-av.

GIRLS—OVER 16 FOR WORK IN OPTICAL shop. Apply F. A. HARDY & CO., 131 Wabash-av.

GIRLS—PIECE WORK. C. R. McCALL PRINTING CO., 210 S. Water-st.

GIRLS—TO WORK IN JEWELRY DEPARTment. FELSENTHAL BROS. & CO., 316 5th-av.

PRESS GIRLS—EXPERIENCED, AT THE PARIS Dyeing and Cleaning Co., 466 31st-st.

Laundresses.

MARKERS AND SORTERS AND GIRLS TO learn. Apply Lion Laundry, 150 E. Superior-st.

Stenographers.

COMPETENT TOUCH REMINGTON PROTESTant stenographer, one year's experience; also office; $700 start; those applying week ago yesterday call again. J. M. HOLMES, 307 Chicago Opera House.

EXP. STENO., $12; ALSO TYPIST. 308 BALTIMORE Bldg.

GRAPHOPHONE TYPIST—FOR OLIVER OR Underwood machine; $12 to start. Apply Diamond Glue Co., 218 La Salle-st.

STENOGRAPHER — LADY; THOROUGHLY competent; permanent position; no one but thoroughly competent need apply; Remington machine. Address N 127, Tribune.

STENOGRAPHER — LADY; EXPERIENCED, neat, accurate, for permanent position; state age, experience, phone number; salary to start, $8, with advancement. Address A T 69, Tribune.

STENOGRAPHER — EXPERIENCED, AND Remington operator, in office of wholesale clothing firm; steady position. Apply STRAUSS, EISENDRATH & CO., cor. Franklin and Jackson-blvd.

STENOGRAPHER—WOMAN; EDUCATED, accurate, rapid; permanent position in leading advertising agency; hours, 8 a. m. till 5 p. m.; salary $12; give full particulars. Address A X 81 Tribune.

STENOGRAPHER—WHO HAS EXPERIENCE in installment correspondence. Apply 6100 S. May-st.

STENOGRAPHER AND BOOKKEEPER—WEST Side office; $10; give full particulars. Address N 128, Tribune.

STENOGRAPHER — YOUNG LADY; SMITH Premier. Apply Chicago Stove and Range Co., 237-245 26th-st.

TYPEWRITER OPERATORS—EXPERIENCED; addressing envelopes. H. A. CHRISTY, Bank Floor, Unity Bldg.

Miscellaneous.

EXCEPTIONAL OPENING FOR A BRIGHT young woman, age 25 to 30, of pleasing personality and appearance with good character references; fine future, soliciting, with chance to build up own trade; dignified high class and pleasant; no books; something entirely new. Address N 207, Tribune.

EXPERIENCED LADIES, DEMONSTRATORS, for dept. stores; household necessity. Room 1003 256 Dearborn-st.

FORELADY—FOR PRESS ROOM IN FIRST class dyeing and cleaning establishment. Address 7 Q 113, Tribune.

HAIRDRESSING TAUGHT COMPETENT TO teach. MOLER, 435 Wabash.

HILLMAN'S

Want experienced inspectors and bundle wrappers; steady positions and good salary to the right parties. Apply at Superintendent's office, 4th floor.
STATE & WASHINGTON-STS.

SCHOOL TEACHER OR NORMAL GRADUATE, not engaged, of pleasing appearance and business ability, for independent and permanent position. Address A A 470, Tribune.

WOMAN—OF GOOD CHARACTER AND ADdress to do magazine soliciting; $9 to $30 weekly and com.; surety required. Apply by letter. The Magazine Circulation Co., 209 Dearborn-st.

YOUNG LADIES—A NUMBER, WITH ABILITY to write a plain, rapid hand. Call at once. MONTGOMERY WARD & CO., Michigan and Madison.

Employment Agencies.

GOOD POSITIONS.
We have many more not listed. Come up and go over our list; no advance fee. Stenographer, $12-$15, downtown; 3 stenographers, $8-$12, South Side; stenographer and office clerk, $10-$12, good penman; stenographer, $12, No. Side, fine future; stenographer, $10-$12, good future; typist, $10-$12, Underwood; stenographer, $9, Fox machine; office clerk, $10, must be good penman; 3 typists, $8-$9; asst. cashier, $8, some knowledge of shorthand; stenographer, $10-$12, knowledge of bookkeeping; 2 file clerks, $6-$7; office clerk, $8, knowledge of bookkeeping; 5 index girls, $6-$7; 4 addressers, $6; asst. bookkeeper, $10-$12, downtown; mail openers, $6-$7; entry clerks, $6-$7, good penmen.

Applicants must be of neat appearance and have a clean record.
CRAIG'S, 507, 160 Washington-st.

THE TRIBUNE ACCEPTS THE ADVERTISEMENTS TENDERED BY EMPLOYMENT AGENCIES WHICH COMPLY WITH THE STATE LAW REGULATING THE CONDUCT OF EMPLOYMENT AGENCIES.

THE LAW PROVIDES THAT A REGISTRATION FEE OF $2 MAY BE CHARGED, IF ALSO SAYS THAT IF A SITUATION IS NOT OBTAINED IN THIRTY DAYS THEN THE FEE OF $2 MUST BE RETURNED, PROVIDED A CLAIM IS MADE WITHIN THIRTY DAYS AFTER EXPIRATION OF FIRST 30 DAYS.

THE TRIBUNE WILL BE GLAD TO HAVE INFORMATION ABOUT ANY EMPLOYMENT AGENCY WHICH DOES NOT RETURN FULL REGISTRATION FEE ACCORDING TO THE STATE LAW.

Free Typewriter Employm't Agencies.

BOOKKEEPING, BILLING, ENTRY, AND ADDing taught in from 4 to 6 weeks; increased demand for graduates. Call for information. Central 494. ELLIOTT-FISHER SCHOOL, 31 Dearborn-st.

SEVERAL EXPERIENCED OLIVER OPERAtors for positions out of town; salaries $50 to $65. Call immediately. The Oliver Typewriter Co., 47 Dearborn-st.

STENOGRAPHER—COMPETENT; $13; ALSO Underwood typists. Underwood Typewriter Co.

WANTED—FEMALE HELP.

Trade Schools.

LADIES AND GIRLS CAN SECURE RELIABLE home employment stamping transfers, all or part time, $1.50 dozen upward. 39 S. State, room 312.

LADIES CAN SECURE HOME WORK ALL OR spare time stamping transfers. $6 to $15 weekly; instruction free. R. 310, 46 E. Van Buren-st.

Dressmaking—Millinery Schools.

VALENTINE'S SCHOOLS AND SYSTEMS—Great success ought to convince any one that it is the only school to attend for success. Valentine's is the only school in Chicago teaching its own system, and making a specialty of this line of work only. We can refer you to thousands of our successful pupils. Day and evening school. Evening school, $3 per week. We also teach by mail. We cut patterns to measure and guarantee them to fit. Valentine's Cutting, Designing, Dressmaking and Ladies' Tailoring Colleges, 58 State-st., opp. Field's, and 807 N. Clark-st.

TO LEARN EVERYTHING PERTAINING TO dressmaking, start now at the McDowell School. Our method in millinery, dressmaking, dressmaking, ladies' tailoring, and designing is strictly up to date. Call and see our school and be convinced. Our imported modes will help you to select your spring styles. Patterns cut to your own measures. Evening classes, Monday, Wednesdays, and Fridays; only $1 per week. McDowell School of Millinery, 41 State-st., Phone Cent. 5023.

PATTERSON SCHOOL OF MILLINERY DESIGN. The one indorsed by leading wholesale houses. Positions furnished graduates. 31 floor, 64 East Madison-st., cor. Michigan-av. Tel. Central 6859.

KEISTER'S LADIES' TAILORING COLLEGE, 3077 Cottage Grove-av.; finest equipped in city. Call or write for terms. MAUDE KALEW, Mgr.

MME. HUNT'S MILLINERY SCHOOL—BEST IN city; positions furnished; indorsed by leading wholesale houses. 1201 Masonic Temple.

CHICAGO COLLEGE OF MILLINERY,
30 DEARBORN-ST.
Day and evening. Positions for graduates.

ACME MILLINERY SCHOOL—DAY AND EVENing classes; reasonable rates. 215 Wabash-av., Room 982.

LEARN MILLINERY AT McDOWELL'S SCHOOL, 41 State-st.

Household Goods.

AUCTION— AUCTION—
THURSDAY, FEB. 25TH, 10:30 A. M.,
AT 2108 MICHIGAN-AV.

Upright piano, brass beds, bird's eye maple, mahogany, oak dressers, chiffoniers, desk, rockers, chairs, tables, leather couch, davenport, parlor pieces, lace curtains, bric-a-brac, cut glass, rugs, all goods to be absolutely sold. This is a first class residence. WILLIAMS, BARKER & SEVERN CO., Auctioneers.

NEW FURNITURE, TRAVELING MAN'S 7 room flat; sell to dealer who pays fair price or to couple about to start housekeeping who wish things cheap; parlor, library, dining room, brass beds, davenport, bookcase, leather couch, china closet, buffet, beautiful piano, oriental, domestic rugs, curtains, portieres, etc. Collection of 50 pairs. 1406 Wilton-av., 1st apt. [br. Sheridan L], at once.

EVERYTHING IN FURNITURE AT HALF regular price. National Manufacturers' Furniture Co., 347-349 Wabash-av.

WANTED — ALL KINDS OF GOOD SECOND hand furniture, carpets; will pay the best price. H. ROSENTHAL, 3131 State-st. Douglas 1663.

WE PAY THE HIGHEST CASH PRICE FOR good furniture and household goods. BARR, 381 W. Madison-st. Phone Monroe 592.

HIGHEST PRICES PAID FOR GOOD AND HIGH class household goods and pianos; will call immediately. 1263 W. North-av. Hum. 1462.

FOR SALE—ANTIQUE FRENCH PLATE MIRror, solid mahogany frames, 52x46; worth $50; will sacrifice, 12½. Plaisance-st. [6021 Wash.-av.].

$40 DINING TABLE, 6 LEATHER SEAT chairs, costing $7 each, and $40 buffet at great sacrifice. 3210 Indiana-av.

KENWOOD STORAGE AND TRANSFER CO.—Move pack store and buy household goods. Office, 223 E. 41st-st. Doug. 1146. T. W. Philpot, Mgr.

FOR SALE — 1722 KENMORE-AV., 2D — COMplete furnishings of dining room; reasonable; at once; leaving city; complete.

FOR SALE—PARLOR AND DINING ROOM FURniture; bargain. SILVERMAN, 4622 St. Lawrence-av.

MUST SACRIFICE COMPLETE FURNITURE of 5 rooms within 7 days; will sell as a whole or by piece. 6054 Wallace-st.

FINE PARLOR FURNITURE, CHINA KITCHEN utensils, a bargain. Anderson, 895 E. 49th-st.

Leaseholds.

FOR SALE—4 ROOM FLAT; 5 LARGE CLOSETS; nicely furnished; this includes everything; buyer can go to Keeping house at once; nicest location; two blks. Grand-av. car line; $500; will sell for $200. Phone Irving 1506 or Harrison 510. Owner going to Oregon.

FAMILY LEAVING CITY WILL SELL FURNITURE of 9 room double flat, including piano; four rooms are rented at $50; flat leased till May 1st at $45; elegant location. Phone Aldine 1220.

FOR SALE—FURNITURE OF 8 ROOM STEAM heated flat; long lease; everything up to date; 3 rooms pays rent; must sell. 3211 Prairie-av., 2d flat.

FOR SALE—NICELY FURNISHED 5 ROOM flat, complete, with or without piano, very reasonable; low rent; reason for selling, death of wife. Call 277 S. Wood-st., 2d flat.

FOR SALE—BARGAIN; 7 ROOM FLAT IN GOOD condition; rent $30; steam heat; 56th I. C. exp. 5514 Madison-av., 2d apt.

FOR SALE—NICELY FURNISHED ROOMING house; good income. Mrs. E. J. Hoyt, 330 E. Ohio-st.

FOR SALE—8 ROOM FURNISHED COTTAGE; good for rooming house; selling on account of sickness. 749 Washington-blvd. Tel. Ash 5123.

IS YOUR HOUSE FURNISHED OR FLAT FOR sale? I have a buyer. See me today. FLORIN, 239 N. Clark-st. North 3590.

WE SELL OR BUY YOUR ROOMING HOUSE or flat; advise buyers part purchase price.
FLORIN, 209 Chamber Commerce.

SACRIFICE 8 ROOM FURNISHED FLAT; ROOMers pay more than rent; steam heat; 53d I. C. exp., Cottage 55th cars. 5420 Lake-av., 2d floor.

BEAUTIFUL 6 ROOM FURNISHED ROOM MOD flat, 3 rooms rented; fine location; nr. Lincoln Park; excellent for young couple. Lincoln 3507.

FOR SALE—ELEGANT 4 ROOM FURNISHED flat and household; Edgewater's swap. Address K 408, Tribune.

FOR SALE—FURNISHED 4 ROOM FLAT, ALL outside rooms cheap; steam heat. 124 E. Chicago-av., Flat E.

FOR SALE—NICELY FURNISHED, STRICTLY modern 5 room apartment. 3838 Ellis Park, 3d flat. Lease opt. Douglas 4061.

FOR SALE—7 ROOM FURNISHED FLAT; good income. MRS. E. J. HOYT, 330 E. Ohio-st.

Stoves.

MAGIC STOVE LINING. WHAT IS IT? REGular fire clay stove lining, molded but not dried or burned, enough for large stoves; needs only trimming and resting close to iron to fit any shaped stove, irregular warped or curved; most durable lining of best fire clay; keeps soft, dries and bakes hard; asbestos paper holds shape, protects bricks till burns off. Send orders to The Fair, Siegel, Cooper & Co., or Boston Store; 5's, 40c; 4's, 50c.

Clothing, Furs, Etc.

EVER HEAR OF A "TAILOR'S MORGUE"? It's the place where all the uncalled for and misfit garments are consigned, and then sold at ONE-HALF, or even ONE-THIRD of their actual value; $30, $35, and $40 suits at $12, $14, and $18. Better investigate.
NICOLL THE TAILOR, Clark and Adams-sts.

MINK SETS AND OTHER FURS, HALF PRICE now; old seal jackets and other furs remodeled; will look like new. P. FRENKEL, 95 E. Washington-st., formerly with Chas. A. Stevens & Bros.

BRAND NEW DRESS SUITS, TUXEDOS, prince alberts, silk, and opera hat to rent. T. C. SCHAFFNER, 78 State-st. Cent. 4870.

Cleaners and Dyers.

CLEANERS AND DYERS OF EVERYTHING. SPECIALTIES.
We make a specialty of cleaning richly trimmed hats without removing trimmings.
We clean all kinds of furs.
We clean rugs and carpets and dye them to match any of your household trimmings.
Theatrical wools cleaned and dyed.
Our shops are the fullest equipped and our prices the lowest.
AUGUST SCHWARZ.
BOSTON FANCY STEAM DYE WORKS,
156-158 Illinois-st., near N. Clark-st.
126 Dearborn-st. 539 W. Madison-st.

DAVID WEBER, EXPERT DYER AND CLEANer, main office, 3523-3529 State-st.; 118 E. 43d; 3019 Michigan-av., 130 E. 22d-st., 36 E. Monroe-st., Palmer House block. Telephone Douglas 524.

COOK & DELAIN, 90 DEARBORN-ST. PHONE Cent. 3021; 56 and 58 30th-st., phone Douglas 569; 554 W. Madison-st., phone Monroe 1131.

Cast-off Clothing.

H. S. 474 N. CLARK-ST., PAYS BEST PRICES for ladies' and gentlemen's used clothing. Tel. North 3350.

MRS. H. STARR, 367 S. STATE-ST., PHONE Harrison 3686, Drexel 674, pays highest prices for ladies and gents' discarded clothes.

LEVINE'S ARE HIGHEST PRICES FOR GENTS' and ladies' fancy street clothes, evening gowns, sealskin furs. 507 Jefferson. Tel Canal 1106.

MRS. GOODMAN BUYS SLIGHTLY USED street and evening gowns and clothing. Cal 1288.

MRS. H. SNEIDER, 3026 COTTAGE GROVE-av., buys ladies' clothing. Tel 4740 Douglas.

Watches, Jewelry, Etc.

LOOK FOR OUR AD UNDER BUSINESS PERSONALS TODAY. SOMETHING TO INTEREST YOU. BAUMAN LOAN AND JEWELRY CO., 110 E. MADISON-ST.

FOR SALE—DIAMOND PENDANT, 25 DIAM.; ring, ¾K.; cheap, cash. Address K 519, Tribune.

WILL EXCHANGE SET OF ERMINE FURS FOR diamonds. Address W W 271, Tribune.

Cameras, Kodaks, Etc.

ZEISS PROTAR, TESSAR, COOKE, AND OTHER lenses which we have taken in exchange for Goerz or sell at a discount. CENTRAL CAMERA EXCHANGE & SEMMELMEYER, Agents for Goerz Optical Co., 145 Wabash-av.

5X8 GOERZ DAGOR SECTOR SHUTTER, $52.50; cameras and lenses bought and exchanged. CENTRAL CAMERA CO., 179 Wabash-av.

Freight Forwarders.

REDUCED RATES FOR THE SHIPMENT OF household goods to all western points. JUDSON FREIGHT FORWARDING CO., 443 MARQUETTE BUILDING. TELEPHONE RANDOLPH 2165.

Business Cards.

PAGE WOVEN WIRE FENCE FOR FARMS AND poultry yards; lawn and divison wire fences for city and suburban lots. AUSTIN CLEMENT, V. P., 200 Monroe-st.

Auction Sales.

WILLIAMS, BARKER, SEVERN CO., 185-187 Wabash-av., general auctioneers. Sales at store every Wednesday and Saturday, 10 a. m. Furniture, carpets, gen. household goods. Tel. 2100 Cent.

LOST AND FOUND.

LOST — BETWEEN FEB. 17 AND 20, LADY'S ring, Tiffany setting, four small diamonds, also oval shape opal breastpin set with four diamonds. Liberal reward if returned to owner. Room 901, 151 Wabash-av.

LOST—LADY'S GOLD WATCH, BETWEEN Southern Hotel and 218 Wabash; name in back of watch, Edna Spencer. Reward. Address EDNA SPENCER, 69 Lembke Hall, Valparaiso, Ind.

LOST—MONDAY IN SHOPPING DISTRICT OR Field's, bus, black Persian lamb pillow muff. Reward. Write or phone MRS. J. F. CURTIS, Highland Park. Phone Highland Park 1302.

LOST—ON TUESDAY, IN STATE-ST. CAR, A black bag. Reward if returned to Southwestern Mutline Co., 1011 Security Bldg.

LOST—BROWN CHESAPEAKE BAY RETriever, from 1718 Kenmore-av. Liberal reward for return.

LOST—WATCH, TUESDAY MORNING. WILL party who picked up same at Congress-st. L sta. please phone Drexel 1060.

LOST—GOLD WATCH WITH CHAIN, INITIALS "H. T." on back; lost on Wells-st. Reward, 649 Wells-st., rear.

LOST—MINK BOA ON MONDAY ON MADISONst. between Dearborn and Wabash-avs.; liberal reward. Phone Douglas 1403.

LOST—THURSDAY NIGHT, FEB. 18, CLARKst., between Michigan and Indiana, mink scarf; $20 reward if returned to 177 N. State-st., flat 4.

LOST—GRAY WAIST, BETWEEN CARSON-Pirie's and The Fair. Address T T 237, Tribune.

Personal.

PERSONAL—B.: WE ALL LOVE YOU AND will stand by you devotedly through all your troubles. If you care to go east or elsewhere, mother will gladly accompany you if you wish. Please come. Your absence is breaking our hearts. DAD.

PERSONAL—IF MISS VIDA BURGOYNE DOES not call for trunk, etc., within 10 days, same will be sold for charges. MRS. DWYER, 466 La Salle-st.

Business Personals.

PERSONAL—
WHY SHOULD YOU PAY
40% more to
wholesale or retail jewelers
when you can buy
the same quality of
DIAMONDS, WATCHES, AND JEWELRY
from us at
60 CENTS on the DOLLAR?
WHY WE CAN DO IT.
Because we own all our
DIAMONDS, WATCHES, AND JEWELRY on a
50% LOAN VALUE.
We continue to give away free
CALIFORNIA GOLD ¼ and ⅛ dollars
of 1853 to every purchaser,
regardless of the amount you buy.
BAUMAN LOAN AND JEWELRY CO.,
110 E. MADISON-ST., CHICAGO, ILL.

MONEY LOANED AT 1 PER CENT AND UP on all JEWELS of value.

LADIES

WITH SUPERFLUOUS HAIR ON THE FACE. REMEMBER, we do nothing but superfluous hair work; that is my 20th year in business; that I was the first lady to open an office in Chicago, and that I do the work myself, with two expert assistants.
REMEMBER, with me 5 to 10 NEEDLE METHOD only a few hours' time is sufficient to cure any case.
REMEMBER, we guarantee to kill every hair we treat, and should any return we will gladly remove them FREE OF CHARGE and thank you for the privilege of doing so.
MME. SILVER, M. E.,
1407 Auditorium Building (theater entrance).
Telephone 4223 Harrison.

PERSONAL—FACIAL HAIR—FOR LADY OPerators who are experts will remove your facial hair; sittings $1; six needle multiple electrolysis at special rate; all work done by experts and guaranteed 5 years. Illinois Orthopedic Sanitarium.

PERSONAL—MASSAGE INSTITUTE, 119 La Salle-st., Room 31; nervousness, rheumatism, constipation, boils, piles treated; chiropody; hours, 9 to 6 daily and Sunday. MISS GLADYS WARREN Supt.

PERSONAL—FAT FOLKS,
DON'T DO ANYTHING
UNTIL YOU CONSULT
DR. O. W. T. SNYDER, 30 State-st.
Booklet free. Room 1104.

PERSONAL—
CHICAGO BRAIDING &
EMBROIDERY CO.,
78 STATE-ST., 3D FLOOR.

PERSONAL—
Alhmonds Institute of Massage and Electro-Therapy and Baths, 344 Michigan-av., opposite I. C. depot.

PERSONAL — SWEDISH MOVEMENTS CURE, electro-medical baths, massage; recommended by physicians; graduate operators. Stockholm Institute, 182 State-st. Cent. 6575. Opp. Palmer House.

PERSONAL — MASSAGE, SWEDISH MOVEment, vibration, electric light and shower baths. MISS ALMQUIST, 501 Bush Temple. Phone North 4009.

PERSONAL—"HAIR GOODS AT WHOLESALE." wigs and toupees. School for hairdressing, manicuring, and facial treatment. M. THOMÉ, 1612 Heyworth bldg.

PERSONAL—ROACHES, BUGS, RATS EXTERminated from your premises under guaranteed contract. Call, write, or phone Harrison 6089. FREDERICK PERES & CO., 427 State-st.

PERSONAL — HOWELL AND LINTON, FORmerly with MME. ROSE, 378 Wabash-av., shampoo, electrolysis, facial massage, hairdressing, 106 Mentor Bldg., 183 State-st. Phone Randolph 774.

PERSONAL—EXPERT INSTRUCTION IN ALL branches of hygienic facial massage. Graduate Vive's methods. MRS. FRANCIS, 34 Washington-st., Suite 301.

PERSONAL—$2 A YEAR BUYS FROM $2,000 TO $5,000 accident insurance; you need this protection; write for particulars. Continental Casualty Company, 1206 Michigan-av., Chicago.

PERSONAL—WE TEACH ALL BRANCHES OF hairdressing, etc. BOOKLET FREE. SCOTT'S HAIRDRESSING SCHOOL, 163 STATE-ST., CHICAGO.

PERSONAL — EXPERT CHIROPODY AND scalp treatments. Hrs., 9 a. m. to 5 p. m. 2728 Wabash-av., Apt. 763.

PERSONAL — SUPERFLUOUS HAIR, MOLES, etc., destroyed forever by electric needle. MME. AUGUSTA KALLMAN, 84 E. Monroe-st.

PERSONAL—10 ELECTRIC FACE OR SCALP TREATMENTS, $5. ENTIRE FORM MADE PERFECT. PROF. DAVIS, 84 MONROE-ST.

PERSONAL—MME. POLLETTE, 30 E. 37TH-st.—Superfluous hair, warts, moles permanently removed with electric needle; no pain; no scar.

PERSONAL—MASSAGE AND SWEDISH MOVEments given by graduate masseuse; $1.50. MISS ANDERSON, 34 Wabash-av. Suite 11. 10 to 6.

PERSONAL — MASSAGING AND ELECTRIC treatment by appointment; graduate masseuse. Phone Central 4605. All work guaranteed.

PERSONAL — FOR SLUGGISH CIRCULATION and muscular weakness try expert massage. MRS. ANITA MILLER, 2027 Indiana-av.

PERSONAL—I AM SELLING MY STOCK OF OIL paintings, water colors, and pastels below cost. 60 Wabash-av., 3d floor.

PERSONAL — SPECIAL SET OF TEETH, $5, with two 2 gold filled teeth; gold filling, $1; bridge work, $4. BOSTON DENTAL CO., 146 State-st.

PERSONAL—BRING US YOUR TENDER FEET; our shoes will give them ease and comfort. M. P. MOLLOY & CO., 1154 Milwaukee-av., Chicago.

PERSONAL—FACE SPECIALISTS—
65 RANDOLPH-ST., 6TH FLOOR, COR. STATE.
J. E. TOMPKINS M. D. H. R. ENLOW, M. D.

PERSONAL — DULL GILLETTE AND OTHER safety razor blades resharpened, 5 cents each. KEENEDGE CO., 64 Wabash-av. Chicago.

PERSONAL—CHRONIC DISEASES CURED BY our new drugless method. Call 11 to 3, State 210, 62 Dearborn-st. Illinois Orthopedic Sanitarium.

PERSONAL — PILES POSITIVELY CURED. Results guaranteed. Write for free trial treatment. RAMES & CO., 36 La Salle-st.

PERSONAL—FACE SKIN, SCALP, AND FEATure specialists.
New York Electrolysis Co. 39 State-st.

PERSONAL—SUCCESSFUL MANICURIST AND electric vibrator masseur of N. Y. City would like a few more customers. Phone Randolph 2582.

PERSONAL—CHIROPODIST AND SWEDISH massage, specialist, electric apparatus. DR. MOORE, 2, 2180 Wabash-av.

PERSONAL—VIBRATORY AND ELECTRICAL massage, facial treatments and manicuring. Apt. 1, 2950 Cott. Grove-av. Doug. 4554.

PERSONAL — MASSAGE AND VIBRATORY treatment given by New York graduate to a few select parties. MME. JOHNSON, 3707 Indiana-av.

PERSONAL—SCIENTIFIC MASSAGE, SCALP treatment, electric and vibratory. MRS. HYDE, Swedish graduate, 98 E. 18th-st. Phone Cal. 2862.

PERSONAL — WE TEACH HAIRDRESSING, manicuring, facial massage, scalp treatments. Send for free booklet. TURNER'S, 170 State-st.

PERSONAL—DR. SAUNDERS, 148 STATE-ST.—Features made perfect; wrinkles, scars, pimples, moles removed. Complexion refined.

PERSONAL — SUTTON'S COVERED WHILE YOU wait. Florence Petticoat and Embroidery Co., 107 E. Madison-st. Phone Central 693.

PERSONAL—ALL DISEASES CURED WITHout drugs or knife. Doctor Kneipp

BOARD AND LODGING—HOTELS.

WANTED—ROOMS.

TO RENT—A GENTLEMAN AND wife two unfurnished rooms for light housekeeping; on the North Side, within walking distance of the Federal building. If the price is right location desirable will be permanent; state price and location. Address K 415, Tribune.

TO RENT—ROOM, BY TWO YOUNG men employed; private family; board or board and room; near L, Sheridan Park or Lake Park cars. Address K 410, Tribune.

TO RENT — BY YOUNG BUSINESS man, nicely furnished room in young widow's home on West Side preferred. Address N 417, Tribune.

TO RENT—BY YOUNG LADY EMployed, room with breakfast; private family; Southside preferred; state price. Address K 600, Tribune.

TO RENT—YOUNG MARRIED COUPLE, 2 rooms in private family in Hyde Park district. Address W N 454, Tribune.

TO RENT—ONE OR TWO LIGHT housekeeping rooms; not over $3 week. Address [illegible]

BOARD AND LODGING—SOUTH.

The Del Prado Hotel

Michigan-av., Jackson Park and The Midway-blvd. TRANSPORTATION: ILLINOIS CENTRAL EXPRESS, ONLY 12 MINUTES DOWNTOWN. 400 rooms, beautifully arranged, in 2, 3, and 4 room suites, with private baths. RATES ALL AMERICAN PLAN. Parlor and bedroom, with private bath and board for two, $28, $30, $33, $35, $38, and $40 per week. DANCING every Wednesday Evening. MUSICAL CONCERT Sunday Evening. Persons desiring a permanent home will find THE DEL PRADO a most convenient and pleasant place to stay. EDWARD R. BRADLEY, Proprietor. H. H. McLEAN, Mgr.

Plaza Hotel,

North-av. and N. Clark-st.

Handsomely furnished apartments, 1, 2, 3, and 4 rooms with bath, very reasonable rates by the week or month. Finest and most convenient location in Chicago, overlooking Lincoln Park and boulevard; street cars pass the door. 16 minutes to all large stores and theaters, all hotel service, elevators all night, phones to all apartments. First class cafe, meals a la carte.

DREXEL ARMS HOTEL—EUROPEAN. 3900 DREXEL AND OAKWOOD-BLVD. Every room has new furnishings, boulevard outlook, running water or private bath, large closet, telephone service; $1 per day up. Special rates weekly. Beautiful cafe and lobby; L. C. L. or 35th st. electric. Take Drexel-blvd. car to 39th-st. and ride trolley. Phone Douglas 448, 449.

KENWOOD HOTEL, 47TH-ST. AND KENwood-av., Chicago; absolutely fireproof. Supplied with every modern convenience. The most elegant and exclusive family apartment hotel in Chicago; 2 to 6 room apartments, beautifully decorated; also one of [11] rooms with private entrance; splendid table. Phone Oak. 1600.

THE M. AHOLTZ, Manager.

HOTEL HAYES, 64TH AND LEXINGTON-AV. PLEASANTEST HOME IN CHICAGO; BLOCK FROM ELEVATED STATION; JACKSON PARK EXPRESS STOPS AT DOOR; CONVENIENT TO ILLINOIS CENTRAL; NICELY FURNISHED ROOM; PRIVATE BATH; AMERICAN PLAN; $1.50 DAY; $7 WEEK UP; FIRST CLASS TABLE. HYDE PARK 4400.

HOTEL TURNER— DOUGLAS 408. 3700 AND WABASH-AV.—WITHOUT EXCEPTION THE NEAREST AND BEST LOCATED FAMILY HOTEL ON S. S.; ROOMS SINGLE OR EN SUITE, WITH OR WITHOUT PRIVATE BATHS; ELECTRIC ELEVATOR SERVICE; ALL MODERN; HALF BLOCK E. 33D "L" STATION.

HOTEL LA STRAIN, 3535 ELLIS-AV.— 1 BLOCK SOUTH OF 35TH-ST. CARS. Rooms by the week, $3 to $5; with bath, $4 to $6; by the month, $12 to $15 per week. Rooms, single or en suite; best home cuisine. Phone Aldine 1101.

THE ARCOLA, 3800 LAKE-AV.—FIRST CLASS accommodations for refined adults. Ideal location, near lake; best transportation; rooms single or en suite; hot and cold water in all rooms. Excellent table and service. Rates $8 to $15 week. Reference required.

THE COLONIAL— 7 ROOMS. 3535-37 Monroe-av., most popular family hotel in Woodlawn; American plan only; 15 minutes to city or U. of C.; across one block from "L" station. BARSALOUX, Mgr. Tel. Hyde Park 111-112.

BOARD AND LODGING—SUBURBAN.

[illegible] ORRINGTON-AV., EVANSTON—LARGE, attractively furnished rooms with board in modern home; hot water heat, electric light, five baths; quiet home; references exchanged. Telephone Evanston 385.

BOARD WANTED.

BOARD—AND ROOM—BY SINGLE GENTLEman, in private family; Hyde Park or Woodlawn, over $6; state full particulars. Address N 38, Tribune.

BOARD—LADY, MUSICAL, WISHES HOME with refined family; exchange services. Address [illegible] 225, Tribune.

TO RENT—HOUSES—SOUTH.

TO RENT—SEVERAL 10 AND 11 ROOM RESIDENCES ON 54TH-ST., ADJACENT TO DREXEL AND PARK; ONE OF THE CHOICEST LOCATIONS IN THE CITY, WITH ALL MODERN APPLIANCES; HOT WATER HEAT; HARDWOOD THROUGHOUT IN HARDWOOD AND IN FIRST CLASS CONDITION.

F. L. WILDE OR F. A. HAMILTON, Phone 1587 Cent. R. 1101, 100 Washington-st.

TO RENT—221-223 E. 54TH-ST., 9 ROOM house; steam heat, running water in room, 4 baths; suitable for boarding house; newly decorated and in repair; ready for occupancy now; 4 blks. from I. C. express. Keys 5332 Washington-st.

TO RENT—HOUSE, 3564 INDIANA-AV. 9 rms., stone front, modern; good transportation; possession to good tenant.

W. H. BOWERS & CO., 3457 Indiana-av.

TO RENT—NEWLY BUILT LAKE-AV. DETACHED frame house, with barn; fine lawn; house in good repair; immediate possession; rent $50.

W. K. YOUNG & BRO., 35 E. 47th-st.

TO RENT—3631 WABASH-AV., 14 ROOMS; large barn; $100 per month.

JAMES BOLTON & CO., 171 La Salle-st.

TO RENT—COTTAGE—[COLORED]—5 R. 48th-pl., near Cottage Grove-av. 4162. GEO. S. EDDY, 108 La Salle-st.

TO RENT—HOUSES—WEST.

TO RENT—
16 De Kalb-st., 7 rooms, furnace heat, $27.50.
OGDEN, SHELDON & CO.,
34 CLARK-ST.

TO RENT—HOUSES—NORTH.

TO RENT—15 CHALMERS-PL., 12 LARGE, light rooms, furnace heat; will decorate to suit. $60
86 Belden-av., 9 rooms, furnace heat, near Elston-av., express station on N. W. Elevated $40
OGDEN, SHELDON & CO.,
34 Clark-st.

TO RENT—TEN ROOM RESIDENCE AT 417 Fullerton-av., near Lincoln-av. J. F. PORTER, 75 Adams-st. Tel. Central 5681.

TO RENT—48 ALTA VISTA TERRACE, 7 ROOM house, modern; $45.
REGELIN, JENSON & CO., 1295 Sheridan-rd.

TO RENT—575 LA SALLE-AV—10 ROOM MODern house; newly decorated. Keys, No. 573.
WILLIAM P. CLARK & CO., 108 La Salle-st.

TO RENT—278 BELDEN-AV. 10 R., 2 STORY and basement; modern; h. w. floors varnished; janitor; h.-w. steam. Edgewater 2132.

TO RENT—ROOMS IN NEW HOUSE, 300 E. ONTARIO-st. G. C. THOMAS, 92 La Salle-st. Main 2027.

TO RENT—HOUSES—SUBURBAN.

TO RENT—KENILWORTH—UNFURNISHED, for one year; beautiful, modern 8 room house; fine plumbing; unusual conveniences; lovely garden, trees, shrubs, and large playhouse; $75.00 per mo. Address Owner, Box 55. Telephone 42 Kenilworth.

TO RENT—LAKE FOREST; COMPLETE LIST of furnished and unfurnished houses for summer or year. JOHN GRIFFITH, Lake Forest, Ill.

TO RENT—FURNISHED HOUSES.

TO RENT—FURNISHED, A HANDSOME 12 room residence in neighborhood of Chicago University, for private family use only; possession April 1st. Address K 427 Tribune.

TO RENT—5406 LEXINGTON-AV. HIGH CLASS modern 8 room home, beautifully furnished, $75.00.
JOHN A. CARROLL & BROS.,
155 E. 53d-st.

TO RENT—FURNISHED HOUSE, MAY 1ST. Oak Park, on corner, 11 large rooms and barn; good location; for one year. Address N 39, Tribune.

WANTED—HOUSES.

WANTED—TO RENT—FOR THE SUMMER, AT Winnetka or Elmhurst, a 10 room furnished house. Will, if desired, give in part payment use of commodious house at Shore-drive and Division-st. Address T H 223, Tribune.

WANTED—TO RENT—MODERN 10 TO 12 ROOM residence, with stable preferred; South Side; rent $1,800 to $2,000 per year.
WILLIS & FRANKENSTEIN, 115 Dearborn-st.

WANTED—TO RENT—OR BUY—MODERN SEVen room house; hardwood; Kenwood-Englewood-Woodlawn. Address K 566, Tribune.

WANTED—TO RENT—DETACHED COTTAGE with some ground. Address N 151, Tribune.

TO RENT—FLATS—SOUTH.

TO RENT—FLATS, 544-6 50TH-ST.
Apply Janitor, or park app. private park.
Fine, class conv. and latest idea.
See janitor at 553 50th-pl.
GEO. S. EDDY, 108 La Salle-st.

TO RENT—2320 AND 2322 STATE-ST., STOVE heat, 4 and 5 rooms $12.50 and $17.50 per month.
OF HES. LOWD, janitress, on premises, or 92 Dearborn-st.

TO RENT—MODERN 7 R. APTS., ONE BLOCK FROM 50TH-ST. ELECTRIC—9 MIN. I. C. EX., AND 53d ST. ELEVATED TO $35 AND $37.50.
EDWARD S. GREGORY & CO., 134 51st-st.

TO RENT—6 ROOM APT., $45; EVERY ROOM south exposure; living room 18x22; extension telephone facilities; immediate possession. Telephone Douglas 8800.

TO RENT—6942-46 HARVARD, NEW BLDGS., 6 flats; fine appointments; fine plumbing; hardwood floors; steam or stove heat.
GEO. S. EDDY, 108 La Salle-st.

TO RENT—N. W. CORNER PRAIRIE-AV. AND 39th-st., very desirable 7 and 8 room flats; excellent buildings; decorations to suit; $40, $42.50; see janitor.

TO RENT—4519 CALUMET-AV. 6 RMS. $42.50. 4521 Calumet-av., 6 rooms, $37.50.
WM. P. LEONARD & CO., 188 W. Adams-st.

TO RENT—SPLENDID 4 ROOM APARTMENTS, Forrard-av. and 73d-st., $33 to $36. Concessions. Janitor, 7246 Vincennes-rd.

TO RENT — 6612-14 RHODES-AV., 5 ROOMS; stove heat; $19; 2 flat bldg.; large yard.
ACKLEY BROS., 389 E. 63d-st.

TO RENT—SPECIAL—BEST 7 ROOM FLAT IN Kenwood, corner, all outside rooms. W. D. [illegible] & CO., 62 E. 47th-st. Oakland 2728.

TO RENT—MODERN UP TO DATE FLATS OF 5 and 7 rooms at moderate rents. PETER NILAND, 522 E. 63d-st. Phone Hyde Park 1826.

TO RENT—3801 LAKE-AV. FIREPROOF, VERY fine 10 room apts.; elevator; overlooking lake; rent free if rented immediately. 6406 Greenwood-av.

TO RENT—NEW, MODERN 5 ROOM 2D FLOOR apt.; splendid location; 4743 St. Lawrence-av.; $40.
H. B. ASH & CO., 91 Dearborn-st.

TO RENT—ARIZONA APTS. AT 42D AND Lake-av., 4 rooms; will decorate. R. K. PRATT.

TO RENT—5 ROOM APTS.; FIRST CLASS, new, modern bldg. Michigan-av. and 48th-st.

TO RENT—5256 PRAIRIE-AV., 3 AND 4 ROOM flats, furnished and unfurnished.

TO RENT—FLATS—SOUTH.

Draper & Kramer

HIGH CLASS APARTMENTS.
115 DEARBORN-ST.
47th-st. and Calumet-av.
DON'T
RUN AROUND LOOKING FOR APARTMENTS.
We have done that for you and have secured the agency of most of the desirable ones—the kind you want at the price you want to pay.

S. w. cor. 54th-pl. and Greenwood-av., your choice of 60 new 4, 5, and 6 room flats; ready for immediate possession. Rent ..... $324 up
S. w. cor. Vincennes-av. and 40th-st., 3 rooms; 2 baths; every convenience; very high class; ready April 1. Rent ..... $40 up
S. w. cor. Grand-blvd. and 37th-st., elegant new 4, 5, and 6 room flats; high class; complete May 1. Rent ..... $35 up
S. e. cor. Michigan-blvd. and 44th-st., 5, 6, and 6 r. flats; very high class; completed April 16. Rent ..... $36 up
4221-23 Grand-blvd., new 5 r. apartments; 2 baths; very high class; ready for immediate possession; rent ..... $90 up
4632 Michigan-blvd., new 9 r. apartments; finest on the blvd.; ready now; rent $125
4816 Michigan-blvd., new 8 room flats, 2 baths; ready now; rent $110
5821-23 Michigan-av., new, 6 and 6 rooms; ready May 1st; rent or private sale ..... $45 and $50
5859-61 Michigan-blvd., new 7 r. flats, 2 baths; very high class; ready March 15. Rent $50
5870-72 Michigan-blvd., new 7 and 8 rooms; 2 baths; very high class; ready April 1. Rent $60
5220-24 Michigan-blvd., new 6 and 7 room flats; 2 baths; high class; ready April 1; rent, $55 to $65
3710-32 Prairie-av., new 5 room flats; large, light rooms; ready now. Rent $40
4355-57 Greenwood-av., new 8 and 7 rooms; two baths; high class; ready now. Rent, $72½ to $80
N. e. cor. Calumet-av. and 54th-st., new 4, 5, and 6 room flats; completed May 1. Rent...$36½ up
5909-11 Calumet-av., new 6 room flats; very desirable; ready now. Rent ..... $47½ up
3383-85 Calumet-av., new 5 rooms, very large, light rooms; ready May 1. Rent ..... $32½ up
4811-15 Vincennes-av., new 8 room flats; 2 baths; exceptionally large, beautiful flats; ready May 1. Rent ..... $65 to $90
673-5 E. 50th-st., new 5 r. flats; high class; ready now; rent ..... $40 up
4220-28 Champlain-av., new 6 r. flats; ready now; rent $37½
6069 Rhodes-av., new 6 r. flat; rent $40
FOR IMMEDIATE POSSESSION.
4 ROOMS.
4209 Berkeley-av., 4 r. $32.50
1067 E. 57th-st., 4 r. 25.00
4207 Wabash-av., 4 r. 20.00
5 ROOMS.
5208 Calumet-av., 5 r. $6.00
4209 Berkeley-av., 5 r. ..... 35 up
4001 Michigan-blvd., 5 r. 40.00
6 ROOMS.
5541 Prairie-av., 6 rooms 44.00
4919 Calumet-av., 6 rooms 42.50
4901 Calumet-av., 6 rooms 40.00
4937 Forrestville-av., 6 rooms 30.00
6500 Drexel-av., 6 rooms 33.50
720 E. 42d-st., 6 rooms 26.00
160 E. 54th-pl., 6 rooms 32.50
5023 Grand-blvd., 6 rooms 30.00
4638 Grand-blvd., 6 rooms 40.00
243 E. 61st-st., 6 rooms 41.00
7 ROOMS.
514 E. 47th-st., 7 rooms; rent ..... $7½ up
901 W. Garfield-blvd., 7 r. rent 25.00
8 ROOMS.
4733 Michigan-blvd., 8 r. 100.00
4839 Vincennes-av., 8 r. 47.00
4931 Grand-blvd., 8 r. 90.00
4936 Grand-blvd., 8 r. 75.00
3802 Grand-blvd., 9 r. 75.00
4929 Vincennes-av., 8 r. 75.00
COMPLETE LIST READY MARCH 1. 4 to 9 rooms. Call and get one, or send in name and address.

TO RENT—HIGH CLASS APARTMENTS—

N. W. COR. GREENWOOD-AV., AND 46TH-ST.
11 rooms, 3 baths; large private porch; $200.
4430-8 DREXEL-BLVD.
16 rooms and 4 bathrooms; $225.
4430 DREXEL-BLVD.
9 rooms and 3 bathrooms; $160.
4610 ELLIS-AV.
9 rooms and 3 bathrooms; elegant interior; $125.
5515 EAST END-AV.
9 rooms, 3 bathrooms; private residence style, finished in solid mahogany; costly decorations.
S. W. COR. EAST END-AV. AND 55TH-ST.
8 room corner, 3 bathrooms; costly interior; $115.
W. K. YOUNG & BRO., 204 Dearborn-st.
Kenwood office, 47th and Lake-av.

TO RENT—
N. E. COR. GRAND-BLVD. AND 44TH-ST.
New, high class, 6 room apartments; 2 baths; private porches; vacuum cleaning system; rooms exceptional as to size, light, and ventilation; finest building on South Side; concessions to May 1.
S. E. COR. DREXEL-BLVD. AND 50TH-ST.
New, high class apts., 5, 6, 7, and 9 rooms, 2 to 3 baths; beautiful location; all the latest fixtures and appurtenances; private porches; large, light rooms; $50 and up; concessions to May 1.
AGENT ON PREMISES.
L. M. SMITH & BRO., 3947 Cottage Grove-av.

TO RENT—NEW BUILDING—
$310 TO $360 PER ANN.
OVERLOOKING LAKE MICHIGAN.
9 LARGE, LIGHT ROOMS.
3 BATHS.
FINISHED IN SOLID MAHOGANY.
2 BLOCKS I. C. STATION; EXPRESS SERVICE.
30 MINUTES TO BUSINESS CENTER.
$150 TO $175.
READY MAY 1ST. PLANS AND PARTICULARS AT OFFICE.
G. G. NEWBURT & CO., 204 DEARBORN-ST.

TO RENT—BEST VALUE ON DREXEL-BLVD., No. 4434, 8 large rooms, mah. fin., 3 baths; colonial porch; free garage; $80; open.
516 E. 57th-st., new bldg., 5 large outside rooms; very fine; concessions given; $45.
671 E. 46th-pl., 7 rooms, 2d., $25.
461 E. 47th-st., 5 rooms, stove heat; $19.
202 E. 46th-pl., 5 rooms, modern; $32.50.
203 E. 46th-st., 5 rooms and alcove, light; $37.50.
4344 Calumet-av., 6 rooms, nearly new, $40.
ROBERT SCHENCK & CO., 4801 Drexel-blvd.

TO RENT—
831 W. Garfield-blvd., 6 and 7 r. modern, near Wentworth-av. station, $32.50.
139 W. Garfield-blvd., 6 r., furnace, $22.50.
3917 Calumet-av., 8 r., modern, $42.50.
51 E. 26th-st., 6 r., modern, $25.
153 W. Garfield-blvd., rear, barn and two 3 r. flats, stoves, $7.50 each. 225 Dearborn-st. R. 807. Phone Harrison 7033.

TO RENT—NEW APARTMENTS—
GREENWOOD-AV., S. E. COR. 61ST-ST.
Elegant and cozy 4 and 5 room well appointed apartments; A1 arrangements; finest interior finish and modern in every way. Agent on premises.
5441 MONROE-AV., 3d floor, high grade 6 room flat; new decorations; special concession.
HENRY G. WELLS & CO., 115 Dearborn-st.

TO RENT—MODERN SOUTH SIDE FLATS.
4833 Indiana-av., 8 rooms, 2d $32.50
5907 Prairie-av., 7 rooms, 2d 35.00
92 E. 31st-st., 7 rooms, 2d 40.00
3128-3 Vernon-av., 8 rooms, 2d 35.00
442 E. 35th-st., 7 rooms 18.00
3229 South Park-av., 6 rooms, 2d 30.00
W. M. BRINKMAN, 3119 Indiana-av.

TO RENT—THE ANGELA,
S. E. COR. SOUTH PARK AND WABASH.
5 to 7 room apartments, $20 to $35; one very desirable 6 room apartment at $26; steam heat, hot water, janitor, and elevator service; half block east of L station. Agent on premises.

TO RENT—CHOICEST FLATS IN THE CITY—5 and 7 room flats, n. e. cor. Jackson-av. and 55th-st.—Steam heat, hot water, porcelain bathtubs; $22.50 to $27.50.
Elegant new 6 room, corner, steam heated flat, Stony Island-av. and 71st-st.
W. K. YOUNG & BRO., 204 Dearborn-st.

TO RENT—
LA MARQUISE,
2922 PRAIRIE-AV.
One 10 room fireproof apartment. Rent $200.
J. F. PORTER, 135 Adams-st. Central 5681.

TO RENT—229 E. 28TH-ST.
7 room steam heated apartment.
Apply Janitor or phone Cent. 2963.

TO RENT—$45—6 R. APT., SOUTH SIDE, ONE block from L. C., Kenwood L, and surface cars; living room, 16x22; all outside rooms; can be rent at once. Phone Drexel 886. Address P. RAY, 4349 Oakenwald-av.

TO RENT—THE NEATEST 5 ROOM FLAT IN WOODLAWN; ELEGANT RECEPTION HALL; LARGE YARD; POSSESSION MARCH 10 TO MARCH 15; $30 TO MAY, $35 AFTER. 6417 ELLIS—st. Tel. Hyde Park 1826.

TO RENT—4328 ST. LAWRENCE-AV.—MODERN 4 room flat; all outside light large rooms; steam heat, hardwood floors; excellent transportation; open for inspection.

TO RENT—NEW, HIGH CLASS 7 AND 8 ROOM apartment; choice decorations; Japanese grass cloths, etc.; 2 baths; hardwood floors; near parks and 53d. Rent 5416 Cornell-av. Tel. H. P. 5508.

TO RENT—5720 CALUMET-AV., 1ST FLOOR; modern 7 room apartment; newly decorated; rent very cheap; $40.
R. E. MANSON & CO.,
246 E. 55th-st.

TO RENT—4809-4811 LAKE-AV., BEAUTIFUL, light 7 and 8 room apartments, with private garden, lake view; all modern appointments; decorations to suit; reasonable rental. See janitor.

TO RENT — NEW 5 ROOM STOVE HEATED flats, hardwood finish; cor. 69th and State-st. Phone West 1062. MURPHY, 6837 State-st.

TO RENT—VERMONT BLDG., 509-75 E. 51ST-st., 4 and 5 room flats; $25 to $40.
NORCOTT & CO., 122 43d-st.

TO RENT—2 TO 6 ROOM FLATS; $12 TO $25; steam h., hot water, gas range, janitor; private storerooms etc.; adults only. 2529 Calumet-av.

TO RENT—216 E. 37TH-ST., HOWARD APARTments, near Jackson Park. 5 rooms, $25; 7 rooms, $30.

TO RENT—8 LARGE, LIGHT, MODERN ROOMS, leased to October, $37.50; will sublet March 1st for less.
6122 Greenwood-av.

TO RENT—3, 4, 5 ROOM FLATS, ALL OUTside; adjoining Jackson Park; steam, elevator, phone; $20, $25, $30-up.
IDEAL 4 ROOM FLAT; EXTRA wide and light; $28. See janitor, 458 E. 46th-st., corner Langley-av.

TO RENT—MODERN, UP TO DATE FLATS OF 5 and 7 rooms at moderate rents. PETER NILAND, 522 E. 63d-st. Phone Hyde Park 1826.

TO RENT—4 ROOM FLAT; MAID'S ROOM; rent free if rented immediately. 6406 Greenwood-av.

TO RENT—NEW, MODERN 5 ROOM 2D FLOOR apt.; splendid location; 4743 St. Lawrence-av.; $40.
H. B. ASH & CO., 91 Dearborn-st.

TO RENT—ARIZONA APTS. AT 42D AND Lake-av., 4 rooms; will decorate. R. K. PRATT.

TO RENT—5 ROOM APTS.; FIRST CLASS, new, modern bldg. Michigan-av. and 48th-st.

TO RENT—5256 PRAIRIE-AV., 3 AND 4 ROOM flats, furnished and unfurnished.

TO RENT—FLATS—SOUTH.

Howard Bros. & Co.

701 WASHINGTON-ST., REAPER BLOCK.
705 47th-st., one block east of L station.
W. Cor. 54th-st. and Prairie-av.
ELEGANT APARTMENTS IN TERRITORY EXTENDING SOUTH TO 63D-ST., CONVENIENT TO "L" AND I. C. ROADS.
8 large, sunny rooms and alcove, 5404 Cornell-av., 2d flat; elegantly finished. VERY LOW RENT.
7 rooms, 743 51st-st., cor. Forrestville; cheap.
6 rooms, 4726 Michigan-blvd., with private garage, new and modern; present tenant leaving city.
8 rooms, 5506 Indiana-av., modern; low rents.
7 rooms, 4467 Prairie-av., 3d flat, modern; janitor.
7 rooms, 6108 Greenwood-av., 2d flat, $30, mod.
7 rooms, 6110 Prairie-av., 3d flat; extra fine.
7 rooms, 4530 Prairie-av., 2d flat, modern; cheap.
6 rooms, 4729-31 Forrestville-av., new; beam ceilings in living rooms; high grade; $47.50 up.
9 rooms, 5705 Prairie-av., new; $45; mod.
6 rooms, 5721-5 Prairie-av., new; $45-$47.50.
6 rooms, 5827-29 Indiana-av., $30 up.
6 rooms, 15628 Prairie-av., 2d flat, new; low rent.
6 rooms, 745 46th-st., west of Prairie; cheap; mod.
6 rooms and alc., 4643 Indiana-av., 1st flat; $45.
6 rooms, 4018 Champlain-av., 1st flat; $22½; mod.
6 rooms, 6116-18 Ellis-av., new, colonial porches, large, light rooms; very convenience; CHEAP.
8 rooms, 5727 Indiana-av., 3d flat; new; low rent.
6 rooms, 4639 Vincennes-av., new; very fine; cheap.
6 rooms, n. e. cor. 43d and Wabash-av., fireproof; $29 to $34.
Agent on premises.
6 rooms, 5205 Indiana-av., new; very low rent.
6 rooms, 5850 Calumet-av., 2d flat; $40; modern.
5 rooms, 56 55th-st., cor. Cornell; low rent; mod.
6 rooms, 3520 Rhodes-av., 1st flat, front; $20.
4 and 5 rooms, w. cor. Forrestville-av. and 55th-st., convenient to "L" and Jackson-av. cars; $34 up.
4 and 5 rooms, "Chelsea Court," 4714-20 Michigan-av.; private porches; new; absolutely finest apartments in the city; $40 up.
6 rooms, 6027 Calumet-av., new; modern.
4 rooms, 5554 S. Park-av., fronting park; low rent.
5 rooms, 4607 Indiana-av., $20; unheated.

W. K. YOUNG & BRO.,
204 Dearborn-st.
BRANCH OFFICES—
KENWOOD—47th and Lake-av.
HYDE PARK—55th and Washington-av.
GARFIELD—BLVD.—5500 Indiana-av.
WOODLAWN—437 E. 63d-st.

SPECIAL CONCESSION ON ALL VACANT APARTMENTS TO MAY 1ST.

5009 Madison-av., 8 rooms, choice ..... $ 65.00
6215 Madison-av., 7 rooms, 2 baths 70.00
5633 Washington-av., 7 rooms 55.00
209 E. 56th-st., 6 rooms 45.00
276 E. 53d-st., 6 rooms 62.50
109 E. 47th-st., 7 rooms, 2d floor 45.00
77 E. 47th-st., 11 rooms, choice 100.00
4731 Lake-av., 8 rooms, 2 baths 75.00
4823 Madison-av., 7 rooms, 2 baths 80.00
4436 Lake-av., 8 rooms 58.00
4587 Oakenwald-av., 8 rooms, choice 50.00
912 E. 46th-st., 8 rooms 82.00
758 E. 46th-st., 8 rooms 55.00
481 E. 45th-st., 6 rooms 28.50
4400 Oakenwald-av., 8 rooms 50.00
1062-94 Garfield-blvd., 8 rooms ..... $50 and 55.00
1174-96 Garfield-blvd., 5 rooms ..... $26.50 up
51st and Forrestville-av., 4-5 rooms ..... $26.50 up
6219 Kimbark-av., 5 rooms ..... $22.50 up
55th and Jefferson, 6 and 7 rooms ..... $22.50 up

McKey & Poague,

41 E. 47th-st. Tel. Oakl'd 1776.

134 WASHINGTON-ST.
4806-10 Madison-av., just finished, perfect in their appointments; 6 rooms, 3 baths ..... $115 up
66 E. 48th-st., just finished, 6 rooms $80
4917 Lake-av., 9 very large rooms, 3 baths, private porches; fine view of lake, and large yard front and rear $110
4922 Washington-av., beautiful 9 room apartment; open space side; 2 baths; large yard. 90
6008 Madison-av., perfect, 5 rooms 45
4644 Lake-av., 10 large rooms, 3 baths, fireproof building. Look at this $100
4753 Lake-av., 9 rooms, 2 baths 80
4652-58 Lake-av., 4 and 6 rooms ..... $40 and 65
4742 Madison-av., 7 and 9 rooms ..... 60 and 75
S. w. cor. 57th and Madison, mod., 6-7 rms. $30 up
S. w. cor. 51st and Hibbard-av., 7 rooms $45
6227 Washington-av., beautiful apt., 7 rms., $42.50
S. w. cor. 54th and Lake-av., modern flats, 6 and 7 rooms, $25 and $27.50 each.

TO RENT—NEW APARTMENTS—
READY FOR OCCUPANCY MAY 1.
5469-87 EAST END-AV.—
9 rooms and 3 bathrooms. Costly and elegant interior. Spacious private porches. Rent $100 up.
5468-70 EAST END-AV.—
8 rooms and 2 bathrooms, with large private porches; handsome interior finish. Rent $80 up.
5201-11 CORNELL-AV.—
6 rooms and 2 bathrooms, with private porches; every room overlooking the lake. Rents $65 up.
W. K. YOUNG & BRO., 204 DEARBORN-ST.
Hyde Park office, 55th and Washington.
Kenwood office, 47th and Lake-av.

TO RENT—VERY DESIRABLE STEAM HEATed, 7 room, 2d floor apartment; 5317 Washington-av.; near surface and 53d-st. I. C. express trains; $36. H. B. ASH & CO., 91 Dearborn-st.

TO RENT—FLATS—WEST.

TO RENT—216 SANGAMON-ST., 12 R., BATH, gas, $25; 702 Jackson-blvd., 8 r., bath, gas, $10-$15; 1163 Wilcox-av., 6 r., bath, gas, furn., $18; barn; rooms. S. H. HARRIS, 1001 Sun-bldg.

TO RENT—2 APTS. IN THE "MORTON," cor. Douglas and Lexington-sts.; many others. JOHN C. SMITH & CO., 775 Colorado-av., cor. 40th-av.

TO RENT—4 AND 5 ROOM MODERN FLATS; steam, hot water; $18 and $25; 4 car lines. 556 N. Francisco-av.

TO RENT—FLATS WITH STEAM AND HOT water, 6 and 8 rooms, $30 and $35. $30, $40. Apply on premises, 344 Washington-blvd.

TO RENT—3 R. APT. [COLORED].
751 and 753 Austin-av.
Main 4162. GEO. S. EDDY, 108 La Salle-st.

TO RENT—5 ROOM, STEAM HEAT FLAT, 8 s. corner Albany and Harrison.

TO RENT—FLATS—NORTH.

THE PATTINGTON

GRACELAND-AV. AND THE LAKE.
Absolutely Fireproof.
7, 8 and 9 Room Apartments.
Rent $65 and Upwards.

MOST ELEGANTLY APPOINTED AND BEAUTIFULLY SITUATED HIGH CLASS BUILDING IN THE CITY. WHERE THE OCCUPANTS ARE FREE FROM THE ANNOYANCES FOUND IN THE ORDINARY APARTMENTS. MANAGER AT BUILDING, WITH UNIFORMED MESSENGER BOYS TO LOOK AFTER THE WANTS OF THE BUILDING'S OCCUPANTS.

Electric light, table lice, cold storage, automobile garage, etc., furnished free of charge.
CAFE FURNISHES AN EVER ATTRACTIVE MENU AT POPULAR PRICES.

All rooms are large and light; splendid interior arrangements.
SEND FOR DESCRIPTIVE ILLUSTRATED BOOKLET.
W. K. YOUNG & BRO., 204 Dearborn-st.
Pattington office open day and evenings.

W. K. YOUNG & BRO.,

204 DEARBORN-ST.
NORTH SHORE OFFICE,
COR. SHERIDAN-RD. AND IRVING PK.-BLVD.
S. E. COR. MONTROSE AVE. AND PARK VISTA TERRACE—One block from lake; 6 rooms, $45.
S. E. COR. CLARENDON AND BITTERSWEET-PL.—Elegant new bldg., 6 room flats, large, light front and rear porches, overlooking the lake; elegant interior arrangements; artistic decorations; many new features; $45.
NEW BLDG., ready for immediate occupancy or can be leased from May 1st.
121 CASTLEANA-AV.—Large light rooms, 2 tile baths, spacious private front and rear porches; overlooking the lake; finished throughout in elegant manner and will be decorated to suit tenant. Rent $90 to $110.
Send for our complete list. Special concessions on all vacant apartments and houses.

TO RENT—3240 DOVER-ST., 4 R., VERY DEsirable, $52.50.
1751 Sheridan-rd., 8 r. apartment, newly decorated, fine view of snow.
2789 Kenmore-av., cor. Thorndale, 3d, 6 r., 2 balconies, fine view of lake; concession; $65.
1458 Sheridan-rd., 2d, 8 r., $40.
1647 Sheridan-rd., cor. Sunnyside, 6 r., dec., $45.
REGELIN, JENSON & CO., 1916 Evanston-av.

TO RENT—THE NEATEST 5 ROOM FLAT IN WOODLAWN; ELEGANT RECEPTION HALL; LARGE YARD; POSSESSION MARCH 10 TO MARCH 15; $30 TO MAY, $35 AFTER. 6417 ELLIS—st. Tel. Hyde Park 1826.

TO RENT—4328 ST. LAWRENCE-AV.—MODERN 4 room flat; all outside light large rooms; steam heat, hardwood floors; excellent transportation; open for inspection.

TO RENT—NEW, HIGH CLASS 7 AND 8 ROOM apartment; choice decorations; Japanese grass cloths, etc.; 2 baths; hardwood floors; near parks and 53d. Rent 5416 Cornell-av. Tel. H. P. 5508.

TO RENT—5720 CALUMET-AV., 1ST FLOOR; modern 7 room apartment; newly decorated; rent very cheap; $40.
R. E. MANSON & CO.,
246 E. 55th-st.

TO RENT—4809-4811 LAKE-AV., BEAUTIFUL, light 7 and 8 room apartments, with private garden, lake view; all modern appointments; decorations to suit; reasonable rental. See janitor.

TO RENT — NEW 5 ROOM STOVE HEATED flats, hardwood finish; cor. 69th and State-st. Phone West 1062. MURPHY, 6837 State-st.

TO RENT—VERMONT BLDG., 509-75 E. 51ST-st., 4 and 5 room flats; $25 to $40.
NORCOTT & CO., 122 43d-st.

TO RENT—2 TO 6 ROOM FLATS; $12 TO $25; steam h., hot water, gas range, janitor; private storerooms etc.; adults only. 2529 Calumet-av.

TO RENT—216 E. 37TH-ST., HOWARD APARTments, near Jackson Park. 5 rooms, $25; 7 rooms, $30.

TO RENT—8 LARGE, LIGHT, MODERN ROOMS, leased to October, $37.50; will sublet March 1st for less.
6122 Greenwood-av.

TO RENT—3, 4, 5 ROOM FLATS, ALL OUTside; adjoining Jackson Park; steam, elevator, phone; $20, $25, $30-up.
IDEAL 4 ROOM FLAT; EXTRA wide and light; $28. See janitor, 458 E. 46th-st., corner Langley-av.

TO RENT—MODERN, UP TO DATE FLATS OF 5 and 7 rooms at moderate rents. PETER NILAND, 522 E. 63d-st. Phone Hyde Park 1826.

TO RENT—4 ROOM FLAT; MAID'S ROOM; rent free if rented immediately. 6406 Greenwood-av.

TO RENT—NEW, MODERN 5 ROOM 2D FLOOR apt.; splendid location; 4743 St. Lawrence-av.; $40.
H. B. ASH & CO., 91 Dearborn-st.

TO RENT—ARIZONA APTS. AT 42D AND Lake-av., 4 rooms; will decorate. R. K. PRATT.

TO RENT—5 ROOM APTS.; FIRST CLASS, new, modern bldg. Michigan-av. and 48th-st.

TO RENT—5256 PRAIRIE-AV., 3 AND 4 ROOM flats, furnished and unfurnished.

TO RENT—FLATS—NORTH.

TO RENT—IN THE BREWSTER—ONE NEW 2 room and bath; very desirable; special price.
Send in your applications for apartments for possession May 1st; very nice 2, 3, 4, 5, and 6 rooms to be had on that date. Building is strictly fireproof and conveniently located. Cafe service if desired. Roof garden cafe on 9th floor; beautiful view. Rentals very reasonable to high class tenants. Apply at office of building, 1806 Diversey-blvd., Lake View. C. F. Gordon Strong & Co., 209 State-st. Harrison 565.

TO RENT—FLATS—NORTHWEST.

REAL ESTATE—CITY.

FOR SALE—REAL ESTATE.
REAL ESTATE AND LOANS.
ESTATES CAREFULLY MANAGED.
WINSTON & CO.,
119 MONROE-ST.

FOR SALE—OR 99 YEAR LEASE.
The finest large corner south of 12th-st., suitable for high grade mercantile building.
WALTER H. WILSON & CO., 520 The Rookery.

FOR SALE — SOUTH, NORTH, WEST SIDE houses, flats, $250 to $1,000 down; rent does the rest. HANCOCK & DOAK, 97 Washington-st.

REAL ESTATE—SOUTH SIDE.

FOR SALE—
INSPECT ALL AND SELECT YOURS.

GARFIELD-BLVD., NEAR WENTWORTH-AV.
10 room entirely detached residence on 20 feet; well lighted; REAL SNAP $5,000
INDIANA-AV., NEAR 45TH-ST.
Detached residence and brick barn for 20 horses. Choice for express or milk business 5,750
WABASH-AV., NEAR 39TH-ST.
19 room beautiful stone front residence; fine condition throughout. MUST sacrifice 5,500
NEAR INDIANA-AV. AND 43D-ST. CAR.
NEW and strictly mod. stone fr., 6 and 7 rooms, hardwood throughout, electric light; rental $960. Title Guar. & Trust Co. 6,750
ST. LAWRENCE-AV., NEAR 67TH-ST.
Entirely detached stone fr., 6 and 7 rooms, all light; rental $900. ONLY 5,600
LANGLEY-AV., NEAR 47TH-ST.
Detached brick, 6 and 7 rooms; also 8 rooms finished in basement; hot water heat 4,650
92D-PL., NEAR CHICAGE GROVE.
NEW frame, 4 rooms and bath each, hardwood floors, stove heat; $300 cash 2,000
CONVENIENT TO 51ST-ST. CAR.
Detached frame, 5 rooms and bath each; rental $500; terms like rent 3,000
EMERALD-AV., NEAR 87TH-ST.
Fine frame, 4 rooms and bath 1,500
THREE FLATS.
PRAIRIE-AV., NEAR 33D-ST.
Stone trim brick, 6 and 7 rooms; rental $1,200; steam heat. Special terms 8,000
CALUMET-AV., NEAR 51ST-ST.
Massive stone fr., 6, 7 and 7 rooms; rental $1,620; steam heat. 9,000

W. H. BOWERS & CO.,
Tel. Douglas 1686. 9457 Indiana-av.

FOR SALE—

Grand Blvd. Residence

LOCATED AT 4426 GRAND-BLVD.
FINEST BLOCK ON THE BLVD.

A PROPERTY THAT COST $30,000.
PRICE $18,000.

Three story gray Bedford stone front, containing twelve rooms and large two story brick barn; handsomely finished in costly woods. Special features consist of: with side walls and ceilings paneled in quarter sawed white oak; inlaid parquetry floors. Specially designed mantels, consoles, sideboard, etc. Finest system of plumbing. Solid porcelain bathtubs, white tile bathrooms, stationary lavatories. Spence hot water heating system. Combination gas and electric fixtures. A complete modern home at a great sacrifice. Open for inspection.
W. K. YOUNG & BRO., 204 Dearborn-st.

FOR SALE—PRICE $50,000.
OR WILL LEASE FOR 20 YEARS.
FOR $2,500 YEAR.
N. W. COR. STONY ISLAND-AV. and 67TH-PL. and S. W. COR. STONY ISLAND-AV. and 67TH-PL.
170 ft. fronting directly on Jackson Park.
125 ft. fronting on 67th-st.
122 ft. fronting on 68th-pl., running to 15 ft. public alley.
Individual site containing 33,750 square feet at the intersection of two great thoroughfares. A transfer location for mercantile stores, offices, and flats, hotel site, or amusement park.
W. K. YOUNG & BRO., 204 Dearborn-st.

FOR SALE—OR EXCHANGE.
Fine modern residence in choicest section of Kenwood, south of 47th-st. Lot 75x150. House is finished throughout in hardwoods. Hot water heat. Good barn with man's room. Price $20,000. Will exchange for good vacant, or a cheaper house would be considered in part payment.
W. K. YOUNG & BRO., 204 Dearborn-st.

FOR SALE—WILL SELL
My modern 10 room house on 44th-st., between Grand-blvd. and Vincennes-av. Bargain.
Address W H 402, Tribune.

FOR SALE—2 SNAPS IN WOODLAWN, 583 E. 62d, near GREENWOOD-AV. 8 ROOM MODERN HOUSE ONLY $5,500. 6856 GREENWOOD-AV. 7 ROOM MODERN HIGH BASEMENT BRICK HOUSE ONLY $4,650. Both THESE HOUSES PAYMENT DOWN, balance same as rent. See them; they are bargains. J. KIRK & CO., 100 WASHINGTON-ST.

FOR SALE—CHEAP.
MY BEAUTIFUL AUBURN PARK RESIDENCE—A fine 9 room frame on high stone basement; modern in every respect; lot 66x135; best part of Union-av.; convenient to Rock Island and Western Indiana and 2 electric lines downtown; low price and favorable terms. Address owner, T X 249, Tribune.

FOR SALE—A SUBSTANTIAL INVESTMENT—3731 and 3733 Parnell-av., two buildings, on lot 50x125, each containing four 5 room flats and a 4 room brick cottage; rent $514. These will be sacrificed this week for $3,000 cash. Don't overlook this opportunity.
H. McCARTHY & CO., State and 30th-sts.

FOR SALE—LIVE IN ONE FLAT AND RENT THE OTHER—6346 Drexel-av., 2 story vitrified brick, 6 and 6 rooms, steel hot water heat; lot 30x125; rental $780; only $1,500 cash, balance to suit; price only $6,500. LANGRIDGE & LIVINGSTON,
4746 STATE-ST.

FOR SALE—A REAL BARGAIN—2 BRAND NEW 67th-st., frame residence on stone foundation; can also be used as 2 flat building; lot 26x125; furnace heat; modern plumbing; a snap at $4,200; regard $4,000 for it. 1st floor open. BROOMELL BROTHERS, 90 Washington-st.

FOR SALE—HAVING PURCHASED HOME ON North Shore, will sell Englewood residence, corner, 66x125. Nominal price. Is modern, 8 rooms, hardwood floors throughout, electric light; 10 rooms. Terms to suit buyer.
H. W. CROXTON, 105 Englewood-av.

FOR SALE—AT A SACRIFICE I WILL SELL MY vacant corner, 71st-st. and Wentworth-av.; section corner, will make splendid investment; fronts 95 feet on 71st-st.
PAUL SCHULZE, 185 Dearborn-st.

FOR SALE—BARGAIN—EXTRA WELL BUILT 6 FLAT BLDG., PRAIRIE-AV., NEAR 51ST-ST.; RENTING $1,060; PRICE $12,500. REASONABLE TERMS.
C. H. MULLIKEN, 106 DEARBORN-ST.

FOR SALE — COR. 12 FLATS, STEAM, HYDE Pk. Rent $4,800; price $39,000; will consider clear real estate for equity. WM. KIRK & CO., 4623 Indiana-av.

FOR SALE—2 FLATS, INDIANA-AV., NEAR 51st-st., 6 rooms, bath, front, 2; bath and 8 rooms; absolutely modern; sacrifice at $8,500.
J. P. McNAMARA & CO., 5107 Indiana-av.

FOR SALE—10 ROOM MODERN RESIDENCE, 4611 Grand-blvd.; 2 fireplaces, hot water heat, hardwood floors; open plumbing.
JOHN B. HEENEY, 45 Lake-st.

FOR SALE—ON GREENWOOD-AV., NEAR 48th-st., 6 room brick and stone residence and stable; five bathrooms; lot 100x178 feet. Address S X 856. Tribune.

FOR SALE—BARGAIN—HALSTED-ST., 50 feet, near 39th-st.; must be sold at once to highest bidder to close estate. C. H. EULETTE & CO., 147 Dearborn-st.

FOR SALE—A MODERN 6 FLAT BLDG. ON THE So. Side, exceptionally good transportation, at a price paying 15% on entire cost of property.
JAMES A. McLANE & CO., 100 Washington-st.

FOR SALE—PRAIRIE-AV., NEAR 36TH. STONE front store and 2 flats; rents $1,740 yearly; snap price $11,500. FREDK H. BARTLETT & CO.,
100 Washington-st.

FOR SALE—4 FLAT BLDG., 5TH-AV., NEAR 43d, $3,000; nets 14%; $1,000 for equity. TANK, Carpenter & Contractor, 1040 Monadnock Blk.

FOR SALE—IN ENGLEWOOD, NEAR 63D-ST., fine store front, 6 flat; stove heat; at the bargain price of $9,000.
H. M. BRINKMAN, 3119 Indiana-av.

FOR SALE—CHOICE CORNER SOUTH OF 47TH-ST. ON CHAMPLAIN-AV. RIPE FOR IMPROVEMENT, PER FOOT $80.00
HERSHEY & BERSHEIM, 2004 Cottage Grove.

FOR SALE—CHOICE CORNER, NORTH OF 47th-st., on Evans-av.; $100 per foot.
F. GAYLORD,
175 Dearborn-st.

FOR SALE—FOR EXCELLENT INVESTMENT, netting 10% now and much more later, I offer corner 63d and Wood-sts. Territory building up fast.
EDWARD H. SCHULZE, 11 Dearborn-st. Room 1215.

FOR SALE—I WANT TO SELL MY COLONIAL apartment building near 45th and Woodlawn-av., rent $4,500 per annum; will sell for $26,750. Address P 70, Tribune.

FOR SALE—$5,500, BOND-AV., NEAR 76TH-ST. and Ill. Cent., new 8 room house; immediate possession; monthly payments same as rent.
WILLIAM M. MOONEY, 1007 Ill. Merchants Bank.

FOR SALE—MODERN FLAT, CORNER, near 53d-st.; large lot; renting over $5,000; quick sale, $33,000. Address N 124, Tribune.

FOR SALE — 1508 MICHIGAN-AV., 3 STORY stone residence, 25x172, with 3 story brick rear; B. R. DE YOUNG & CO., R. 49, 107 Dearborn-st.

FOR SALE—BANG UP SIX FLAT BUILDING, Ingleside-av.; rents for $2,300; price $20,000.
MURRAY and SNELLING, 210 Dearborn-st.

FOR SALE—BUSINESS PPTY., S. E. COR. 32D and Prairie, 9 rooms; stone; possession; $4,450.00.
MURRAY H. ROSE, 175 Dearborn.

FOR SALE—WOODLAWN—6 FLAT RENT $3,380; loan $12,000, 5%; eqty. $9,500. Address N 130, Tribune.

FOR SALE—9 ROOM KENWOOD HOME, IN fine condition; 60 ft. lot; call for particulars.
TROTTER & KIMBALL, 145 La Salle-st.

FOR SALE—BARGAIN. ARCHER-AV. IMproved; choice location. 1842 MILLER HAMILTON, Marquette Bldg. Central 2068.

FOR SALE—MY CHOICE 4 STORY 4 FLAT; 50 ft. lot; Woodlawn; great snap; $11,800; rent, $1,680. Address T H 150, Tribune.

FOR SALE—80x297 FEET WITH LARGE HOUSE and stable in choicest Kenwood location; unusually attractive price. Address L 434, Tribune.

FOR SALE—WANTED—WE SELL YOUR PROPerty in 10 to 60 days. Write or call on us for results. McCLUN, 518 W. 63d-st.

FOR SALE—BARGAIN. PRAIRIE-AV. NEAR 51st-st. handsome residence and large stable; 50 feet. GEO. E. HART & CO., 83 Washington-st.

FOR SALE—OR RENT—IF YOU WANT TO BUY, sell, or rent S. S. houses or flats call on E. M. BALDWIN & CO., 35th and Indiana-av.

FOR SALE—$11,000—3924 GRAND-BLVD., 33 feet and modern 12 room brick house and brick barn. BENJ. BISSINGER, 100 Washington-st.

FOR SALE—FOR BARGAINS IN SOUTH SIDE real estate only call on W. H. McCLELLAN, 340 E. 31st-st.

FOR SALE—OWNER MUST SACRIFICE 7 ROOM residence on Indiana-av.
McDERMOTT & CONLEY, 29th-st. and Indiana-av.

FOR SALE—MADISON-AV., SOUTH AND NEAR 52d-st., 25 ft., with 2 story frame; cheap.
A. H. KINKAID & CO., 107 Dearborn-st.

FOR SALE—RESIDENCE, 4833 KIMBARK-AV., 7 r., 2 baths, hot water heat. 12 Madison-st.

FOR SALE — 50x197½, 11 ROOM HOUSE ON same; Yale-av. Inquire 6565 Yale-av., Apt. 2.

FOR SALE—2 STORY FLAT; HARDWOOD FINish; modern; furnace heat. 6615 Ingleside-av.

REAL ESTATE—SOUTH SIDE.

FOR SALE—
GREAT LIST OF BARGAINS IN HOUSES, 2 FLAT BUILDINGS, AND SMALL INVESTMENTS.
EASY TERMS ON ALL—SMALL CASH PAYMENT, BALANCE MONTHLY.

BERKELEY-AV., nr. 42d-st., 8 rm. modern brick residence $3,750
BERKELEY-AV., nr. 44th-st., 9 rm. modern brick residence 4,500
BOWEN-AV., nr. Grand-blvd., 9 rm. brown stone front 5,500
53D-ST., nr. Ellis-av., 9 rm. stone res 4,750
54TH-ST., 6 rm. modern res. near Woodlawn-av. 3,650
47TH-PL., nr. Drexel-blvd., 8 rm. modern brick 5,950
47TH-ST., nr. Drexel-blvd., 8 rm. modern brick 6,500
GOLDSMITH-AV., nr. 77th-st., store and 8 rm. res. 2,750
GREENWOOD-AV., nr. 65th-st., 8 rm. modern res. 4,950
JEFFERSON-AV., nr. 52d-st., 12 rm. modern beautiful stone res. Price 8,500
LAKE-AV., 10 rm. modern frame res., 50 ft. lot 5,950
LAKE-AV., nr. 45th-st., 9 rm. res. SNAP.. 5,500
MADISON-AV., nr. 49th-st., 8 rm. modern brick, 42 ft. lot 6,950
OAKWOOD-BLVD., modern 8 rm. brick 4,950
62D-ST., nr. Lexington-av., 8 rm. stone res. SNAP 5,000
63D-PL., nr. Union-av., 10 rm. modern brick 5,850
33D-ST., nr. Cottage Grove-av., modern 9 rm. brick 4,850
36TH-ST., nr. Vincennes-av., modern 10 rm. brick 5,500
37TH-ST., nr. Calumet-av., 8 rm. brick 2,950
38TH-ST., cor. of Calumet-av., 52x100 ft., 9 rm. brick residence 5,750
WABASH-AV., nr. 49th-st., 7 rm. frame res. Lot 50x161 feet 3,750
ALDINE-SQ., stone front, 8 rm. res. 4,250
E. 46TH-ST., nr. Lake-av., 10 rm. modern res. 5,250
GREENWOOD-AV., nr. 44th-st., 8 rm. brick res. 3,950
256 E. 63D-PL., near Jefferson-av., 9 rm. frame res., 7 rms. PRICE 2,500
4414 UNION-AV., frame cottage and lot 1,500
1204½ E. 74TH-ST., nr. Coles-av., 2 sty. brick 6 rm. residence. PRICE 2,750
FLATS.
43D-ST., store and 8 flats; will rent about $40 monthly. PRICE $2,350
LINCOLN-ST., nr. 63d-st., 2 flat, new, modern 5,400
MONROE-AV., nr. 53d-st., 2 flat, stone front 4,500
PRINCETON-AV., nr. 50th-st., 2 flat brick. Only 2,250
Near 31st and Halsted-sts., 2 flat brick. SNAP 2,950
STATE-ST., nr. 57th-st., store and 8 flats, frame 3,500
ARMOUR-AV., nr. 53d, 2 flat, frame 1,750
322 W. 52D-ST., nr. Wentworth-av., 2 flat, frame 2,750

FRED'K H. BARTLETT & CO.,
100 WASHINGTON-ST.

FOR SALE—CASH BARGAINS—
ONE OF THE FINEST MODERN 6 APARTMENT BLDGS. IN HYDE PARK.
PRICE $31,000. RENTAL $4,400 YEAR.
—PAYS 10 PER CENT NET.
ABOVE ALL TAXES AND EXPENSES.
Within a block of the lake, Jackson Park and University of Chicago, as well as the Illinois Central express service. Each apartment contains 7 rooms and two bathrooms finished in fine woods; best system of plumbing and heating; specially designed gas and electric fixtures; one of the most thoroughly constructed and best located buildings in the city and under lease to responsible tenants. Only $10,000 required on mortgage runs five years.
W. K. YOUNG & BRO., 204 DEARBORN-ST.

FOR SALE—PRICE $125,000.
RENTALS $15,400 YEAR.
Operating expenses including taxes, $4,800 year.
—PAYS $11,000 CLEAR.—
One of the best located and thoroughly constructed modern buildings in Hyde Park, on a prominent corner overlooking the lake, block from the park, representing the highest type of income paying property. Always rented to responsible tenants. Building contains apartments of 7 rooms and two bathrooms finished in fine woods; best system of plumbing and heating; specially designed gas and electric fixtures; one of the most thoroughly constructed and best located buildings in the city and under lease to responsible tenants. Only $10,000 required on mortgage runs five years.
W. K. YOUNG & BRO., 204 DEARBORN-ST.

FOR SALE—NEW MODERN 6 FLAT BLDG., AT a bargain; rental $3,180; price $22,500; mortgage $12,000, 5%%.
FOR SALE—6 flat bldg., at a great sacrifice, within ½ block of Ill. Cent. and 2 blocks of "L" stations; rental $2,500; price, $16,500.
FOR SALE—6 flat bldg., new modern, 6 rooms, on one of best residence streets in Woodlawn; rental $4,960; price $32,000; mortgage $17,500, 5%%.
GRAPPERHAUS, RUSSELL & CO.,
Phones Hyde Park 627 and 647. 367 E. 63d-st.

FOR SALE—KENWOOD BUILDING.
Modern bldg., containing 4 apartments of 7 rooms each in the choicest residence section of Kenwood, near 51st-blvd. and Washington-av. Lot 30x160. Elegant improvements on both sides. Apartments are now rented for $1,200 per year, returned by the Bank and must be sold. Part cash; balance can run five years. 5 per cent.
W. K. YOUNG & BRO., 204 DEARBORN-ST.

FOR SALE—VACANT BARGAIN—COR. LAKEav., north 43d-st.
Michigan-av., near 41st-st., 50 or 100 ft., $125 per ft.
Ellis-av., cor. 54th-pl., 66x150 ft., fine for small flats.
JOHN BOOMER & CO., 107 Dearborn-st.

FOR SALE—MODERN RESIDENCE; $8,500; 4951 Washington Park-pl., one block east of Grand-blvd.; 2 story stone and brick front; 10 room residence, all in A condition; 3 bathrooms, steam heat; can sell on $2,000 cash payment, bal. to suit. Key next door.
DRAPER & KRAMER, 115 DEARBORN-ST.

FOR SALE—
Rent, $12,000 ..... Price, $75,000.
Finely built 24 flats, on Monroe-av., near I. C.; excellent investment.
JOHN N. CARROLL & BRO.,
112 La Salle-st. 155 E. 63d-st.

FOR SALE—NEW WOODLAWN HOUSES; HOT WATER HEATED, ON EASY MONTHLY PAYMENTS. LEXINGTON-AV., NEAR 63D-ST.
JOHN R LYMAN, OWNER.
6040 WOODLAWN-AV.

FOR SALE—NEW SIX FLATS, PRAIRIE-AV., near 62d-st.; thoroughly modern; all conveniences; steam heat; vacuum cleaning; rent $2,600; rentals over $2,500. C. R. GLEASON & CO., 93 E. 43d-st.

FOR SALE—FINE BUSINESS LOCATION ON Evanston-av., near Garfield-blvd., 2 blocks from "L" station; lot 55x125; price for immediate sale, $60 per foot. Purchaser can clear a good profit on this property by holding it a few months.
E. ORRIS HART & CO., 1211 Bryn Mawr and Evanston-avs.

FOR SALE—EDGEWATER—3 FLAT BLDGS. $6,500—Stone front, 6 and 7 r., 35 ft., nr. Wayne. $4,850—Brick, 6 and 7 rms., brick base. $7,000—Norwood-av., 6 and 7 r., 50 ft. lot. $9,000—Winthrop-av., solid stone front, stone porch and side lot, steam heat.
J. F. HECHT, 115 Dearborn-st. Cent. 3183.

FOR SALE — 36 HAWTHORNE - PLACE, grounds 150x163; 12 room house; good barn. If you want the CHOICEST HOME LOCATION on the north shore for what the land alone is worth call for permit to inspect it. J. ALMON AUSTIN, 171 La Salle-st.

FOR SALE—BARGAIN! HURRY!
ONLY $1,650. ONLY $1,680.
1774 N. HAMILTON-AV., N.E. CORNER SCHOOL-ST. WITH FRAME CORNER STORE AND 5 ROOM FLAT. BARN.
ALFRED W. WALSON, 85 DEARBORN-ST.

FOR SALE—LARGE BRICK AND STONE RESIdence on Dearborn-av., north of Division-st.; fine for rooming house; price $35,000; mortgage $8,500 at 5%. Want smaller residence or two flat on or near car line, east of "L," south of Belmont-av. Address T N 315, Tribune.

FOR SALE—ROGERS PARK—FOR QUICK sale only $5,500; 8 room stucco residence; furnace heat; 85 1-8 foot lot; paved street; 3 blks. to Northwestern "L" station, 1 blk. to street cars, 4 blks. from lake.
JOHN P. FOERSTER & CO., 151 La Salle-st.

FOR SALE—36 HAWTHORNE - PLACE, grounds 150x163; 12 room house; good barn. If you want the CHOICEST HOME LOCATION on the north shore for what the land alone is worth call for permit to inspect it.
J. ALMON AUSTIN, 171 La Salle-st.

FOR SALE—BARGAINS IN HOUSES—
Dearborn-av., 14 rooms $8,500
Superior-st., 10 rooms; choice 8,000
Waltonp-pl., new, 9 rooms 4,000
PAUL STEINBRECHER, Tribune Bldg.

FOR SALE—CLARK-ST. CORNER, 81X00..$4,000
Irving Park-blvd., east, 26x125 900
Kenmore-av., Rosehill, 97x160 ..... $70 ft.
Waveland-av., east, 90x150 ..... $66 ft.
Terms; will divide.
QUINN, 982 Sheffield.

FOR SALE—NEW THREE 6 R. FLAT BLDG.; brick, stone front; 2 with 3 baths; hot water heat; all improvements; fine location in Ravenswood; annual rental $900; equity $7,000. See Hoyt.
H. W. LLOYD, 619 Sunnyside-av.

FOR SALE—BRICK BLDG. OF 2 STORES AND 8 flats; annual rental $3,024; inc. $10,000; price $21,000; will net 20 per cent on equity; owner must sell at once. R. N. LLOYD, 619 Sunnyside-av. See Hoyt.

FOR SALE—SEE THIS QUICK; OWNER LEAVing city; nearly new high class brick 2 flat building; 5 rooms and bath each; hot water heat; modern stone front building; one 6 and three 7 room flats; make offer. S. W. WINEFIELD & CO., 140 Dearborn-st.

FOR SALE—CONTRACTORS, SEE ME AT ONCE for choice of 10 ripe corners, near Oak Park; 14 all impvs. paid.
MURRAY H. ROSE, Lake-st. and 46th-av.

FOR SALE—OR PART TRADE FOR MODERN, high grade apartment building, Jackson-Blvd. near Kedzie; rents, $260; price, $23,000. Address T N 248, Tribune.

FOR SALE—NEAR MADISON-ST. — 8 STORY flat building; stove heat; rents about $3,500; mortgage, $10,000, at 5% per cent. Will sell equity for $6,000. HERBERT CO., 203 La Salle-st.

FOR SALE — WASHINGTON-BLVD. RESIdence; best block; 12 rooms; oak floors; hot water heat; lot 30x160; price very low.
H. W. CROXTON, 105 Washington-st.

FOR SALE—CORNER, 2 BLOCKS NORTH OF Garfield Park, 72x125 ft., with good 8 room brick residence, in good repair. Price $5,800.
J. ROSENSTEIN, 105 E. Kedzie-av.

FOR SALE—BUSINESS BLOCK, VAN BUREN near Robey; three story brick, two stores and flats; stove heat; price $7,500; will take part cash; terms on balance. Address A T 71, Tribune.

FOR SALE—OWNER WHO BUILT MODERN 9 room house near Francisco and Monroe must sell quick. Address T T 157, Tribune.

FOR SALE—FINE 3 STORY STONE FRONT flat bldg. on Jackson-blvd., near Kedzie; rental $1,700 per year. Address A A 155, Tribune.

FOR SALE—148 S. CAMPBELL-AV.; 7 ROOM brick house; rental $27.50; price $3,000.
L. WILSON, 1201 Tacoma Bldg.

FOR SALE—GOOD BRICK 2 FLAT, WEST OF Garfield Park, $3,500; only $500 down. H. N. ROSE, 3486 W. Madison-st.

FOR SALE—SACRIFICE N.E. COR. CONGRESS-st. and Spalding-av., 33 1-3x124 feet, vacant. Make offer. Address K 270, Tribune.

FOR SALE—2 FLAT BUILDING, STONE FRONT, 6-7 rooms; steam, hardwood throughout. 1772 Lexington, near St. Louis-av.

FOR SALE—FLAT BUILDING, BUILT 1906; good condition; cause, leaving city. Address T F 270, Tribune.

FOR SALE—50X181 OR 75X181 FT., ALLEY 20 ft. wide. 371 W. Lake-st.

REAL ESTATE—NORTH SIDE.

FOR SALE—INVESTORS' ATTENTION—
I have an option on $50,000 worth of clear North Side vacant property, 5 miles from the loop district, including 500 ft. of boulevard frontage, ready for immediate improvement; convenient to two surface lines and elevated; it requires $10,000 cash to swing this deal; absolute security guaranteed; 100 per cent profit assured on investment; closest investigation invited; no trade for equities considered.
EDWARD B. DOLAN,
132 Clark-st.

FOR SALE—OR EXCHANGE—BEAUTIFUL new 2 flat brick building, 5 and 7 rooms, oak trim throughout, beam ceilings, steam heat, electric light, mosaic floors, wall safes, mantels, shades, combination fixtures, all complete. 2638 Addison-st., corner Horner-av. Open Sundays for inspection; $500 cash or more, balance same as rent, or will take cottage as part payment.
FRANK BECK, 840 E. Irving Park-blvd.
Tel. Lake View 1908. near Lincoln-av.

FOR SALE—
WRITE FOR LIST
PLEASE WRITE OR TELEPHONE Irving Park 10, for list of our new houses, cottages, and two flat houses near the Northwestern Elevated in our Wilson-av. addition; $100 cash, $20 to $25 per month.
H. HILL & CO.,
799 W. Irving Park-blvd.

FOR SALE—ROGERS PARK—
SHERIDAN-RD. RESIDENCE.
LOT 50X150.
Very choice and strictly modern 10 room brick residence and stable; hot water heat; gas and electric light; large verandas; shrubbery, etc. Price $15,000. A bargain.
JOHN P. FOERSTER & CO., 151 La Salle-st.

FOR SALE—TWO CHOICE CORNERS EAST OF Lincoln-av. in Ravenswood.
50 ft., corner Giddings and Oakley.
95 ft., corner Giddings and Leavitt.
In the most active building section.
CUT PRICES FOR QUICK SALE.
PLUMMER & DAVIS, 1880 N. Clark-st.

FOR SALE—
171 RUSH-ST., TWO STORY AND BASEMENT brick residence. Eight rooms; furnace; easy walking distance downtown. Immediate possession.
OGDEN, SHELDON & CO.,
84 CLARK-ST.

FOR SALE—RAVENSWOOD HOMES.
8 room corner residence on large lot; in good repair, $4,500; $500 cash, balance monthly.
7 room modern, in good repair; $4,000; easy terms. 11 room, modern, hot water heat, 35 ft. lot, $6,000. All close to steam and "L" depots.
ROESER & SCANDRETT, 2 Dearborn-st.

FOR SALE—BARGAIN IN GENTLEMAN'S home. Large brick residence; four baths; hardwood finish; hot water heat; lot 125x200; brick garage; must sell on account of sickness; price 25% less than cost. Located just north of Lincoln Park; built 1908.
WM. D. FISCHER, 122 Clark-st.

FOR SALE—FINE BUSINESS LOCATION ON Evanston-av., near Garfield-blvd., 2 blocks from "L" station; lot 55x125; price for immediate sale, $60 per foot. Purchaser can clear a good profit on this property by holding it a few months.
E. ORRIS HART & CO., 1211 Bryn Mawr and Evanston-avs.

FOR SALE—EDGEWATER—3 FLAT BLDGS. $6,500—Stone front, 6 and 7 r., 35 ft., nr. Wayne. $4,850—Brick, 6 and 7 rms., brick base. $7,000—Norwood-av., 6 and 7 r., 50 ft. lot. $9,000—Winthrop-av., solid stone front, stone porch and side lot, steam heat.
J. F. HECHT, 115 Dearborn-st. Cent. 3183.

FOR SALE — 36 HAWTHORNE - PLACE, grounds 150x163; 12 room house; good barn. If you want the CHOICEST HOME LOCATION on the north shore for what the land alone is worth call for permit to inspect it. J. ALMON AUSTIN, 171 La Salle-st.

FOR SALE—BARGAIN! HURRY!
ONLY $1,650. ONLY $1,680.
1774 N. HAMILTON-AV., N.E. CORNER SCHOOL-ST. WITH FRAME CORNER STORE AND 5 ROOM FLAT. BARN.
ALFRED W. WALSON, 85 DEARBORN-ST.

FOR SALE—LARGE BRICK AND STONE RESIdence on Dearborn-av., north of Division-st.; fine for rooming house; price $35,000; mortgage $8,500 at 5%. Want smaller residence or two flat on or near car line, east of "L," south of Belmont-av. Address T N 315, Tribune.

FOR SALE—ROGERS PARK—FOR QUICK sale only $5,500; 8 room stucco residence; furnace heat; 85 1-8 foot lot; paved street; 3 blks. to Northwestern "L" station, 1 blk. to street cars, 4 blks. from lake.
JOHN P. FOERSTER & CO., 151 La Salle-st.

FOR SALE—36 HAWTHORNE - PLACE, grounds 150x163; 12 room house; good barn. If you want the CHOICEST HOME LOCATION on the north shore for what the land alone is worth call for permit to inspect it.
J. ALMON AUSTIN, 171 La Salle-st.

FOR SALE—BARGAIN! HURRY!
ONLY $1,650. ONLY $1,680.
1774 N. HAMILTON-AV., N.E. CORNER SCHOOL-ST. WITH FRAME CORNER STORE AND 5 ROOM FLAT. BARN.
ALFRED W. WALSON, 85 DEARBORN-ST.

FOR SALE—LARGE BRICK AND STONE RESIdence on Dearborn-av., north of Division-st.; fine for rooming house; price $35,000; mortgage $8,500 at 5%. Want smaller residence or two flat on or near car line, east of "L," south of Belmont-av. Address T N 315, Tribune.

FOR SALE—ROGERS PARK—FOR QUICK sale only $5,500; 8 room stucco residence; furnace heat; 85 1-8 foot lot; paved street; 3 blks. to Northwestern "L" station, 1 blk. to street cars, 4 blks. from lake.
JOHN P. FOERSTER & CO., 151 La Salle-st.

FOR SALE—OR EXCHANGE—BEAUTIFUL new 2 flat brick building, 5 and 7 rooms, oak trim throughout, beam ceilings, steam heat, electric light, mosaic floors, wall safes, mantels, shades, combination fixtures, all complete. 2638 Addison-st., corner Horner-av. Open Sundays for inspection; $500 cash or more, balance same as rent, or will take cottage as part payment.
FRANK BECK, 840 E. Irving Park-blvd.
Tel. Lake View 1908. near Lincoln-av.

FOR SALE—
WRITE FOR LIST
PLEASE WRITE OR TELEPHONE Irving Park 10, for list of our new houses, cottages, and two flat houses near the Northwestern Elevated in our Wilson-av. addition; $100 cash, $20 to $25 per month.
H. HILL & CO.,
799 W. Irving Park-blvd.

FOR SALE—ROGERS PARK—
SHERIDAN-RD. RESIDENCE.
LOT 50X150.
Very choice and strictly modern 10 room brick residence and stable; hot water heat; gas and electric light; large verandas; shrubbery, etc. Price $15,000. A bargain.
JOHN P. FOERSTER & CO., 151 La Salle-st.

FOR SALE—TWO CHOICE CORNERS EAST OF Lincoln-av. in Ravenswood.
50 ft., corner Giddings and Oakley.
95 ft., corner Giddings and Leavitt.
In the most active building section.
CUT PRICES FOR QUICK SALE.
PLUMMER & DAVIS, 1880 N. Clark-st.

FOR SALE—
171 RUSH-ST., TWO STORY AND BASEMENT brick residence. Eight rooms; furnace; easy walking distance downtown. Immediate possession.
OGDEN, SHELDON & CO.,
84 CLARK-ST.

FOR SALE—RAVENSWOOD HOMES.
8 room corner residence on large lot; in good repair, $4,500; $500 cash, balance monthly.
7 room modern, in good repair; $4,000; easy terms. 11 room, modern, hot water heat, 35 ft. lot, $6,000. All close to steam and "L" depots.
ROESER & SCANDRETT, 2 Dearborn-st.

FOR SALE—BARGAIN IN GENTLEMAN'S home. Large brick residence; four baths; hardwood finish; hot water heat; lot 125x200; brick garage; must sell on account of sickness; price 25% less than cost. Located just north of Lincoln Park; built 1908.
WM. D. FISCHER, 122 Clark-st.

FOR SALE—FINE BUSINESS LOCATION ON Evanston-av., near Garfield-blvd., 2 blocks from "L" station; lot 55x125; price for immediate sale, $60 per foot. Purchaser can clear a good profit on this property by holding it a few months.
E. ORRIS HART & CO., 1211 Bryn Mawr and Evanston-avs.

FOR SALE—EDGEWATER—3 FLAT BLDGS. $6,500—Stone front, 6 and 7 r., 35 ft., nr. Wayne. $4,850—Brick, 6 and 7 rms., brick base. $7,000—Norwood-av., 6 and 7 r., 50 ft. lot. $9,000—Winthrop-av., solid stone front, stone porch and side lot, steam heat.
J. F. HECHT, 115 Dearborn-st. Cent. 3183.

FOR SALE — 36 HAWTHORNE - PLACE, grounds 150x163; 12 room house; good barn. If you want the CHOICEST HOME LOCATION on the north shore for what the land alone is worth call for permit to inspect it. J. ALMON AUSTIN, 171 La Salle-st.

FOR SALE—BARGAIN! HURRY!
ONLY $1,650. ONLY $1,680.
1774 N. HAMILTON-AV., N.E. CORNER SCHOOL-ST. WITH FRAME CORNER STORE AND 5 ROOM FLAT. BARN.
ALFRED W. WALSON, 85 DEARBORN-ST.

FOR SALE—LARGE BRICK AND STONE RESIdence on Dearborn-av., north of Division-st.; fine for rooming house; price $35,000; mortgage $8,500 at 5%. Want smaller residence or two flat on or near car line, east of "L," south of Belmont-av. Address T N 315, Tribune.

FOR SALE—ROGERS PARK—FOR QUICK sale only $5,500; 8 room stucco residence; furnace heat; 85 1-8 foot lot; paved street; 3 blks. to Northwestern "L" station, 1 blk. to street cars, 4 blks. from lake.
JOHN P. FOERSTER & CO., 151 La Salle-st.

FOR SALE—OR EXCHANGE—BEAUTIFUL new 2 flat brick building, 5 and 7 rooms, oak trim throughout, beam ceilings, steam heat, electric light, mosaic floors, wall safes, mantels, shades, combination fixtures, all complete. 2638 Addison-st., corner Horner-av. Open Sundays for inspection; $500 cash or more, balance same as rent, or will take cottage as part payment.
FRANK BECK, 840 E. Irving Park-blvd.
Tel. Lake View 1908. near Lincoln-av.

FOR SALE—
WRITE FOR LIST
PLEASE WRITE OR TELEPHONE Irving Park 10, for list of our new houses, cottages, and two flat houses near the Northwestern Elevated in our Wilson-av. addition; $100 cash, $20 to $25 per month.
H. HILL & CO.,
799 W. Irving Park-blvd.

FOR SALE—ROGERS PARK—
SHERIDAN-RD. RESIDENCE.
LOT 50X150.
Very choice and strictly modern 10 room brick residence and stable; hot water heat; gas and electric light; large verandas; shrubbery, etc. Price $15,000. A bargain.
JOHN P. FOERSTER & CO., 151 La Salle-st.

FOR SALE—TWO CHOICE CORNERS EAST OF Lincoln-av. in Ravenswood.
50 ft., corner Giddings and Oakley.
95 ft., corner Giddings and Leavitt.
In the most active building section.
CUT PRICES FOR QUICK SALE.
PLUMMER & DAVIS, 1880 N. Clark-st.

FOR SALE—
171 RUSH-ST., TWO STORY AND BASEMENT brick residence. Eight rooms; furnace; easy walking distance downtown. Immediate possession.
OGDEN, SHELDON & CO.,
84 CLARK-ST.

FOR SALE—RAVENSWOOD HOMES.
8 room corner residence on large lot; in good repair, $4,500; $500 cash, balance monthly.
7 room modern, in good repair; $4,000; easy terms. 11 room, modern, hot water heat, 35 ft. lot, $6,000. All close to steam and "L" depots.
ROESER & SCANDRETT, 2 Dearborn-st.

FOR SALE—BARGAIN IN GENTLEMAN'S home. Large brick residence; four baths; hardwood finish; hot water heat; lot 125x200; brick garage; must sell on account of sickness; price 25% less than cost. Located just north of Lincoln

REAL ESTATE TO EXCHANGE.

EXCHANGE—FOR CLEAR SUBURBAN $4,000 equity in nice three story brick two seven room flat building; South Side; running 1,000,000,000 feet choicest fir and spruce; price $55 per thousand. Douglas County, Oregon, running 90% yellow fir, 10% cedar; price

running 425,000,000 feet, 75% yellow timber in Shasmania County, price $1.25 per mill. For particulars SER. Hotel Brevoort.

TWENTY-FIVE THOUSAND real lands in BIRMINGHAM district. R DIFFERENT seams of coal; the WELVE FEET thick and CLEAR. HOUSAND ACRES of ORE lands proposition of this kind left in the M district. Price $30 per acre. Details, address Thomas F. WOOD & e 512. Birmingham, Ala.

OR EXCHANGE—1,000 TO 5,000 and clear, cut over timber land in Missouri; or right of way new railroad for free and clear income city

NSWORTH, HILLS & CO., Monroe-st., CHICAGO, ILL.

STATE—CATTLE RANCHES.

AMOUS COLLYNS RANCH, 14,000 Hereford cattle, fifteen miles from Texas. Write for descriptive booklet.

Glasscock County, Tex., 75% tillable, suit, or will sell in body for colonization. Write prices and terms. MASON- Owners, San Angelo, Texas.

LANDS AND EXCURSION.

AT HIGGINS LAKE, MICH.; $1 deed. Rm. 403, 115 Dearborn-st.

L ESTATE WANTED.

TY ACREAGE—

tract of land from 40 to 100 acres in go, suitable for immediate subdivelopment; must be on or near car line district; name position and terms. Address H 433.

OR 15 ACRES, RIPE FOR SUB- on North Side. Must be 4 cents transportation, within 8 miles from Give location and price for ready. 401 Tribune.

WANT TO BUY EQUITY IN LARGE uilding, 15 to 80 flats; must be cheap for quick action. Address T X 247.

TO INVEST $32,000 IN CHICAGO IM- ness property or flats; will exchange lls first letter; am private party, you Address K X 699, Tribune.

75. OR 100 FT. FOR FACTORY owest price for all cash and location ving streets, alleys, and height of Address B L 800, Tribune.

OR ALL CASH VACANCY, N. E. ft. inside to build good flats; locate rest cash price. Address T O 387.

PROVED PROPERTY FOR CASH second mtg. H. AMES, Atty., 79

OR CASH—NORTH SIDE 3 FLAT; price, rent; will act quick. Tribune.

ROOM MODERN COTTAGE IN of Ventnor, city of Chicago; not over N 140, Tribune.

E PAY CASH FOR STOVE HEAT orse; West Side property preferred. 44, Tribune.

By Brokers.

n the market for a few cheap the West and North Side. Our purpose is to meet those who ilize quickly. We give prompt and close deals quickly and erly.

OLIVER L. WATSON 100 WASHINGTON-ST.

REAL ESTATE LOANS.

SECOND MORTGAGES for any amounts; your own terms. Many years' record of null dealing. Many years' record of fair dealing.

LOANS ON RENTS. Cash money for taxes and repairs. WEST SIDE CO., 122 Monroe-st., corner Clark.

MONEY TO LOAN ON CHICAGO REAL ES- Low rates. Building loans a specialty. SALE—5% and 6 per cent mortgages in sums of $1,500 and upwards. Guaranteed by H. McCORTNEY, 723 Chamber of Commerce, Washington and La Salle-sts. Phone Main 1036.

MONEY TO LOAN—5½%. On improved Chicago real estate. Building loans made. Liberal prepayment privileges. G. H. CONEY & CO., 181 La Salle-st.

MONEY TO LOAN at a very large fund to loan upon terms as rates; frame buildings considered; no delay. We will interest the borrower. SAMUEL O. OLIN, Room 715, 84 La Salle-st.

MONEY TO LOAN—NO DELAY. THAT CLOSES. BUILDING LOANS. W. C. HEINEMANN & CO., 92 LA SALLE-ST.

SECOND MORTGAGE LOANS ON CHICAGO REAL ESTATE. AT REASONABLE RATES. CHICAGO REALTY AND MORTGAGE CO., Room 440, 111 LA SALLE-ST. Phone Main 1

SECOND MORTGAGE LOANS MADE QUICK; CONVENIENT monthly payments or straight loans; see others, then see me before placing loan; I can get you money. E. D. DUFF, 105 Washington-st. Phone Main 1036.

MONEY TO LOAN ON CHICAGO AND NORTH Shore improved real estate. Building loans made on short notice. Liberal division of commissions to brokers. QUINLAN & TYSON, 70 Dearborn-st.

HENRY P. MARSH & COMPANY, BANKERS, 1020 TRIBUNE BUILDING. Represent large estates and loan funds for several institutions and many individuals. BUILDING LOANS A SPECIALTY

WE QUOTE RATES ON ALL KINDS OF SMALL, short time loans on real estate mortgages, rents, salaries or fixed incomes; commission to brokers on all loans made within 24 hrs. U. S. INVESTMENT CO., 1424 Unity Bldg.

FIRST MORTGAGE LOANS ON IMPROVED CHICAGO REAL ESTATE AT CURRENT RATES. HIBERNIAN BANK, 122 Monroe-st.

MONEY TO LOAN ON REAL ESTATE. SMALL LOANS A SPECIALTY. Loans made quickly at 5½ and 6 per cent. R. R. HAASE & CO., 157 Washington-st.

OLD RELIABLE CONTRACTOR WILL FURnish all material and build for you complete; prices reasonable. Address J 468, Tribune.

MONEY LOANED ON CHICAGO REAL ESTATE. MORTGAGES FOR SALE. $1,000 TO $100,000. AMERICAN BOND & MORTGAGE CO., Room 122 Monroe-st. Phone Central 1547.

REAL ESTATE LOANS— We have a large fund to place at once. Call or write. ALEX. FRIEND & CO., 160 La Salle-st.

SECOND MORTGAGE LOANS— lowest rates; best terms; comparisons solicited. THE MUNICIPAL INVESTMENT BANKERS, 212 Fort Dearborn Bldg., 134 Monroe-st.

GREENBAUM SONS, BANKERS, 79 DEARBORN-ST. RANDOLPH-STS. $ TO LOAN ON CHICAGO REAL ESTATE. LOWEST RATES.

NO COMMISSION. NO DELAY. LOANS ON Chicago real estate; low rates; no delay; must also building loans. 20 phones, all Randolph. H. O. STONE & CO., 125 Monroe-st.

MONEY TO LOAN ON RESIDENCE LOTS. $500 to $1,000. MADDEN BROS., 204 Dearborn-st.

JOHN E. COLNON & CO., 90 WASHINGTON-ST., loan on real estate; no commissions; no delay; best security. Building loans a specialty.

WILLIAM M. SNOW & CO., 101 WASHINGTON-ST., have always funds to loan in small amounts at low rates; prompt service. Phone Central 4460.

MONEY ON CHICAGO REAL ESTATE AT LOWest rates; frame buildings considered; no delay. SAMUEL O. OLIN, Room 715, 84 La Salle-st.

BUSINESS CHANCES.

HIGHLY SUCCESSFUL CENTRALLY-LOCATED Chicago manufacturing industry, strictly staple line, on extra good paying basis now, with scope for unlimited increase, offers attractive proposition to business man looking for activity for services and capital; absolute security for investment; conditions will satisfy the most exacting; must show clean and competent record, and be in position to make investment of at least $5,000 to demonstrate responsibility and permanency. Address T L 223, Tribune.

WHY FOOL YOUR TIME AWAY WITH OLD propositions? Why not try something new? We will positively revolutionize the present system of lighting and cooking in the United States within the next twelve months by new, clean cut methods; need few up to date men with $1,000 to thoroughly establish new systems; kindly stand aside unless you mean business; you can clear $15,000 first year. Can you beat this? All details fully explained at first interview. Open evenings. Call 713 W. Van Buren-st., Chicago. Tel. Ashland 2897.

F. M. CAMPBELL.

AN EXCEPTIONAL OPPORTUNITY—A FURniture and house furnishing business, established over 23 years, located in the most prosperous western city in the country; owners have made enough money and wish to retire; purchaser should have a capital of $50,000 to operate successfully. Address N 211, Tribune.

FOR SALE—EXCELLENT PRINTING OFFICE in town of 1,000; good circulation, good job patronage, fine equipment; Campbell cylinder. Gordon Jobber, 2 lots of job and newspaper stones, cabinets, etc. Gasoline engine. Will sell at a bargain if taken at once. Excellent opportunity for practical man. Address Lock Box 287, Ohio, Ill.

FACTORY SITES, ALL WITH WATER FACILities; 60 miles from Chicago by lake, 90 miles by rail. Favorable freight rates, excellent service. Cheap power from hydro-electric plants, 25,000 h. p. Correspondence and inspection invited. St. Joseph Improvement Co., St. Joseph, Mich.

AGENCY WANTED—TO REPRESENT AS MANufacturer's agent in city of St. Louis and tributary territory; good responsible house; machinery line preferred. Call representative HOWETT, the Athletic Club, or address Room 1108 Interborough Distributing Co., 1443 Syndicate Bldg., St. Louis, Mo.

WELL ESTABLISHED SOUTH SIDE CLEANing and dyeing business guaranteed best running order; fine horse and wagon; rent $50; large S. B. store; curtains alone pay over all exp.; must sell; cash $750. Address N 407, Tribune.

I HAVE PATENTED ARTICLE SELLING TO every family; big profit; 10,000 orders ahead; have fine plant; want factory manager with $10,000 cash to loan; security and interest; invest if mutually agree; state your experience. Box 226 B, Elgin, Ill.

COUNTRY MERCHANT—

I want straight young business man who can invest $1,000 to $2,000 in a going mercantile business and take charge of Chicago store; have stores outside; salary and profits. Address N 154, Tribune.

$10 NEW IMPROVED HILO PENNY PEANUT vending machines; will earn $45 weekly, and not interfere with your work; $2,340 yearly profit on $100 investment. Beware of unscrupulous imitators. HILO GUM CO. (Inc.), 127 Market-st., Chicago, Ill.

FOR SALE—ONE OF THE BEST PAYING GROceries, delicatessen, meat market and saloon, inside of the loop; established 20 years; guaranteed profits $10 daily; trial given.

H. KELLY, 545 Fifth-st., near Halsted.

INVESTORS, ATTENTION—OLD ESTABLISHED Chicago business concern needs $5,000 for expansion; will sell treasury stock and give ordinary security and guarantee 6% dividends. Address K 416, Tribune.

WANTED—A PROGRESSIVE MAN WITH $400 to $500 to embark with me into the most lucrative business; profitable; good location and a ready clientage; only a reliable man considered; credentials are required. Address A 134, Tribune.

FOR SALE—WILBUR HOTEL, CARPENTERSville, Ill., and 3 adjoining lots; 16 rooms, furnished throughout; fine water; near to large mfg. industry; terms reasonable. Apply SHOPEN & PAULSON, Elgin, Ill.

WANTED—A BUSINESS MAN WITH A FEW thousand dollars to take an interest in a first-class jobbing business; wholesale; good profits assured; will stand investigation. Address J 481, Tribune.

EXCEPTIONAL OPPORTUNITY FOR A MAN with $750 to buy an established medicine business; goods in leading department and drug stores; also doing a mail order business. Address J 484, Tribune.

YEARLY PROFIT $4,000; FOR MAN AND WIFE; absolutely no canvassing; cash grocery market; elegant tile fixtures, and stock invoices over $5,000; owner will rent store and fixtures; sacrifice stock for $2,500. Address N 207, Tribune.

A BUSINESS MAN WITH $4,000 TO $5,000 TO take an interest in a first class old established jobbing business; position with salary and dividends to right party. Address J 484, Tribune.

DO YOU NEED CAPITAL? WE INCORPORATE, organize, and finance meritorious propositions; Jas. Nelson, $50,000; Jas. Arnold, $50,000. ARNOLD & BOWATER, 900 Masonic Temple, Chicago.

MILLIONS IN IT—BIG FORTUNE FOR SOME mfg. co.; a man with money; costs less than $10 to make and sells for $100; absolutely staple; Write COLEMAN, 1246 Speight-st., Madison, Wis.

FOR SALE—OR RENT—2 STORY BUILDING, 45 x100; location for store or small manufacturing concern; town 1,000, 100 miles from Chicago.

E. CLAUSEN, Waterviiet, Mich.

ARE YOU INTERESTED IN MOVING PICTURE business? I can triple an investment of $10,000 in a few months; money secured. Unique Films and Construction Co., R. 941, 79 Dearborn-st.

INVESTIGATE THIS—WILL SELL THE BEST candy store and ice cream parlor on South Side; will sacrifice if taken at once. Address T O 63, Tribune.

I HAVE A FISH AND DELICATESSEN WHICH must be sold to go into other bus.; profits $2,000 yearly; 5 living rooms. Call afternoons 1759 Milwaukee.

FOR SALE—ESTABLISHED REAL ESTATE business with safety deposit vaults on West Side; fine location for saloon bank. Investor chance in a lifetime. Address W H 260, Tribune.

WANTED—MAN CAPABLE EARNING $3,000 TO $5,000 yearly, to take full charge of a profitable business. Investment $300. Call soon. 1806 Dearborn-st.

OWNER MUST SACRIFICE FIFTY SHARES choice brewery stock; cost $500; sell for $250; should pay big dividends; don't wait to write. Wire Box 836, Butte, Montana.

FOR SALE—A NEW THIRTY ROOM HOTEL IN the best part of the south; hotel can be kept open the whole year. This is a splendid opening for a wide awake man. Address J 246, Tribune.

FOR SALE—5C THEATER ON BEST BUSIness street, N. W. Side; a money maker; thorough investigation; $3,000; must sell account other business. Address J 135, Tribune.

I OFFER $10,000 CASH FIRST PAYMENT FOR ¼ or whole rated paying business; experienced office manager; accountancy preferred; principals or first letter; no agents. Address L 295, Tribune.

BARGAIN—FIRST CLASS CONFECTIONERY, fully equipped for manufacturing and retailing; catering to the best trade. Address B K 322 Tribune.

I SELL MOVING PICTURE MACHINES, OPERA chairs and everything pertaining to equipment of 5c theaters. DAVID J. CHATKIN, 416, 79 Dearborn-st.

FOR SALE—CASH GROCERY AND MARKET; 20 years' standing; or will sell separately; weekly receipts $1,000 to $1,200; in one of the best suburban towns near Chicago. Address O 184, Tribune.

WANTED—FOR SPOT CASH IF PRICE IS right—Grocery, meat market, delicatessen, confectionery, or any other kind of stores. Address A A 443, Tribune.

FOR SALE—ESTABLISHED MEN'S FURNISHing goods business; first class location; owner must leave city account of health. Address K 401, Tribune.

ESTABLISHED BUSINESS CAN BE BOUGHT for $500.00; capable of a profit over $100.00 monthly for two ladies or man and wife. Address K 441, Tribune.

WANTED—COMPETENT OFFICE MAN AND salesman with a little capital to represent us; good salary and com. to right party. Call for circulars. Land & Water Co., 217 Dearborn-st., bank floor.

FOR SALE—THE BEST EQUIPPED AUTO TIRE vulcanizing shop on the South Side; a money maker; must sell account other business; will consider half its value. Call in person. Monarch Vulcanizing Works, 26 Rush-st.

FOR SALE—LARGE MERCHANDISE STORE ON South Side. Polish location; will sell entire; will sell for cash or exchange for property; stock $40,000. Address W W 300 Tribune.

FOR SALE—FURNITURE STORE IN POLISH locality for cash or exchange for property; stock $7,000. Address W W 299, Tribune.

YOUNG HONORABLE BUSINESS MAN WOULD like to meet lady with some capital to invest in a good paying business. Address W H 262, Tribune.

FOR SALE—LIVERY STABLE ON SOUTH SIDE, clearing $4,000 cash business for $3,500; no dealers. Address V 129, Tribune.

FINE WATER POWER PROPOSITION IN South; want to meet knowing investor only. Address N 121, Tribune.

PERFECTLY EQUIPPED HAIRDRESSING, manicure, and beauty shop at a sacrifice; investigate this. 3000 Michigan-av., Apt. 92.

YOUNG MAN OR LADY, SECURING HALF interest in A1 real estate office, established 3 years. Address N 105, Tribune.

FOR SALE — STORE, 5904 STATE-ST., GROcories, cigars, candy, notions, confectionery, lunch counter; living rooms; transfer corner.

IF YOU WISH TO BUY, SELL, OR EXCHANGE any legitimate business, city or country, call or address us. E. KATZ & CO., 181 La Salle-st.

WHEN YOU WISH TO BUY, SELL, OR EXchange any legitimate business anywhere, see LARSON, CARR & CO., 150 Monroe-st.

FOR SALE—MEAT MARKET, ESTABLISHED 25 years; no reasonable offer refused if taken at once. Owner moving. 302 Milwaukee.

WANTED—LETTER OF INTRODUCTION FOR SPOT cash 5c theater concession in good neighborhood. Address K 505, Tribune.

GROWING FACTORY CAN USE STEADY HANdy man having money to invest in good business. Address N 158, Tribune.

WE SELL AND EXCHANGE CITY AND FARM property; stocks bonds; merchandise. Write us. KREIS & COMPANY, 263 La Salle-st.

FOR SALE—GOOD PAYING RESTAURANT OPposite new N. W. depot; receipts $600 per mo.; no reas. offer refused. Address W L 456, Tribune.

BUSINESS PLACES OF EVERY DESCRIPTION sold without publicity; quick results and honest dealings assured MAU & CO., 62 Dearborn.

FOR SALE — HOME BAKERY PROSPEROUS condition; poor health causes selling; terms cash. MISS BIRGE, 5490 Madison-av.

FOR SALE—FLOWER SHOP—CLEAN AND FOR new location; will sell on easy terms to right party. Address S L 193, Tribune.

FOR SALE — HOUSE AND 1 ACRE, WITH blacksmith and repair shop; good trade. P. O. Roselle, H. E. Quindel, Agent.

SALOON AND PROPERTY FOR SALE—BEST corner in town; easy terms. P. O. Roselle, H. E. QUINDEL.

MEN'S FURNISHING AND HAT STORE, STOCK and fixtures up to date. 592 W. North-av.

PATENT FOR SALE—ON CYLINDER WASH machine. Address N 170, Tribune.

PATENT FOR SALE—ON MACHINE FOR MFG. piano keys. Address N 169, Tribune.

FOR SALE—PLEASANTABLE CLEANING AND dyeing store, 225 Michigan-av., cor. Hubbard-st.

DESIGNER OF ANY KIND OF MACHINERY. H. VOGEL, 823, 112 S. Clark-st., Chicago.

$2,500 TO $10,000—I WILL MAKE FORTUNE; will stand investigation. Address K 407, Tribune.

A BUSINESS MONOPOLY—WILL EARN 100% in Mexico City, Mex. Address N 120, Tribune.

WANTED—YOUNG MAN WITH $500, SERvices; make $100 monthly. Address N 221, Tribune.

FOR SALE—5C THEATER, 1761 N. CLARK-ST., on account of sickness; bargain.

BUSINESS CHANCES.

RELIABLE, HONEST MEN, WITH $1,000, CAPable of handling salespeople who make $25 and over daily, can actually make $5,000 to $10,000 annually to any of the following silken goods staple, demand unlimited; highest references required; Chicago, Detroit, Buffalo, Cleveland, Toledo, New York, Pittsburg, Philadelphia, Washington, New Orleans, Baltimore, Atlanta, St. Louis, Milwaukee, St. Paul, Denver, Kansas City, Topeka, Los Angeles, San Francisco, Seattle, and Portland. L. C. Co., 84 Adams-st.

FOR SALE—DIXIE MFG. CO.; MAKES AND sells peanut gum machines, with all machinery, 2 horses and 2 wagons, 2 routes, 325 machines well placed and earning money, and 350 machines in stock, incomplete. This elegant business must be sold by order of court before or on March 3 next, on which date sale will be closed by receiver at 2 p. m. at 255 Lincoln-av. For particulars write to 548 S. Francisco-av. A. PLASS.

MACHINERY.

FOR SALE—

STEAM ELEVATORS.

Five 8 in. x 10 in. Crane worm screw steam passenger elevator engines.

Six 8 in. x 10 in. steam freight hoist engines.

Four 17 in. hydraulic elevator cylinders.

Two 15 in. hydraulic elevator cylinders, complete with valves, gears, and sheaves.

Two 6 in. x 22 in. compression tanks.

One 5 in. x 8 in. x 18 in. open discharge tank.

One 6 in. x 6 in. x 16 in. open discharge tank.

One 16x28x14x18 in. Ladlow Dunn Gordon duplex compound pump.

One 16x18x16x24x9 in. Crane high duty pump, complete with steam and water gauges, governor, and automatic regulating valves.

THE FAIR.

J. L. KESNER, Gen'l Manager.

DIES, TOOLS, PUNCH PRESS WORK, HARDware specialties, patent articles, special machine work. Auto Machine works Co., 214 S. Clinton-st., Chicago. Tel. Monroe 6067.

FOR SALE—60 AND 35 H. P. ECON BOILER; 11x16 and 14x20 P. engines and small ones; 60x16 and 60x18 boilers. A. SCHULTZ & SONS, 519 Canal-st.

ONE 6 H. P. SIMPLICITY GASOLINE ENGINE for sale; new engine in original crate; for quick sale cheap. COLBORNE MFG. CO., 83 E. Indiana.

FOR SALE—18X40 AND 14X36 CORLISS ENgines, 14x14, 13x18, 12x12; and 11x16 Automatic engines. Lot of other engines and pumps. TRIE & H. WACHINE CO., 158 Jackson-st.

FOR SALE—1 75 H. P. HIGH PRESSURE FIREbox boiler, 1 6 by 6 inch duplex air compressor, John Gubbins, 310, 54 La Salle-st. Phone Main 5067.

A GREAT BARGAIN—5 H. P. 220 VOLT MOTOR. ARTHUR MAYNER CO., 834-836 Dearborn-st. Tel. Harr. 1832.

ENGINES, PUMPS, AND ICE MACHINES REpaired, day, night, or Sunday. Clyde Machine Works, 26th and Union. Phone Yards 646.

FOR SALE—TWO GREEN ENGINEERING company's chain grates and stokers at $300 each. Apply G. W. HANING, 2258 Archer-av.

BOILER BARGAINS—SEVERAL SECOND hand portable vertical and horizontal tubular boilers and tanks. Page Boiler Co., 14 Larrabee-st.

WANTED—ENGINE LATHES, SHAPER, MITER drill punch press screw mach. etc., to equip mach. shop. Address J 381, Tribune.

FOR SALE—CEDAR PENCIL PRINTING MAchines, punching and eyeletting machine, etc. 84 floor, 161 Market-st.

FOR SALE—ENGINE, BROWN-CORLISS, 18X42, excellent condition. Address T W 215, Tribune.

6 HORSE POWER MOTOR WITH COIL, PIPES, and gasoline tank, like new and running, $42. INSIDE, 34 W. Randolph-st.

FOR SALE—ALL KINDS NEW AND 2D HAND machinery. 7 Canal.

LIGHT MANUFACTURING.

CAST IRON BRAZING, DIE AND TOOL CO., 84-86 W. JACKSON-BLVD.

Models, dies, tools, press work, automatic machinery; anything in metal, brazing welding.

MOORE & CO., INDIANA AND FRANKLIN-sts. Tel. North 1816. Metal specialties, dies, tools, light and heavy stamping machinery, models.

DIES, TOOLS, AND MFG. METAL SPECIALties National Stamping and Elec. Wks., 153 S. Jefferson-st. Tel. Monroe 287. Rep. will call.

HUEPPT & CO., 118 MICHIGAN-ST., COR. LA Salle-st. Main 1044. Dies, tools, stamping machinery light and heavy punch press work.

RICHARD A. SCHULTZ, 141 E. ONTARIO-ST., No. 1835—Expert tool and builder special mach., metal specialties, electrical instruments repaired.

LET US BE YOUR FACTORY MODEL AND experimental work; tools, dies and novelties. Acorn Brass Mfg. Co., 1024 W. Monroe-st.

MANUFACTURERS OF METAL SPECIALTIES, patent articles, dies, stamping, scr. mchs. work, special washers. Quadrite Mfg. Co., 1240 W. Adams.

WILSON NOVELTY WKS., 173-5 UNION-ST. Dies, tools, screw, punch press wk. Tel. Main 74.

PRINTING.

HIGH CLASS PRINTING
FOR the BUSINESS MAN

HAVE YOU BEEN GIVING YOUR PRINTING TO THE LOWEST ESTIMATOR? DOES YOUR PRINTING REALLY SELL GOODS? DOES IT PAY? WE CHEERFULLY SUBMIT COMPETITIVE ESTIMATES. BUT WE ASK YOU TO CONSIDER OUR REPUTATION FOR GOOD WORK, GOOD INK AND GOOD WORKMANSHIP DON'T GO INTO CHEAP JOBS. TO GIVE YOU THE RIGHT KIND OF SERVICE WE EMPLOY MEN WHO KNOW HOW. THERE IS SOMETHING IN OUR PRINTING THAT TELLS WHERE IT COMES FROM. IT'S A GOOD TIME NOW TO PLAN YOUR CAMPAIGN FOR THE NEW YEAR. PHONE US AND OUR REPRESENTATIVE WILL CALL.

THE RYAN & HART CO.,
Printers and Binders,
22-24 Custom House-pl.
Telephones Harrison 490-492. Private exchange, all departments connecting.

HIGH GRADE COMMERCIAL PRINTING— Write for free booklet, "Personality in Printing." The Century Printing Company, 341-351 Dearborn-st. Phone Harrison 4000.

OUR PRINTING SELLS YOUR GOODS. ESTImates cheerfully furnished; highest class of booklets. J. P. Black & Co., 418 Dearborn. Har. 5302.

1000 PRINTED ENVELOPES, $1.25; 1000 letterheads, $1.25; cylinder presswork, 90c per 1,000. SCHNABLE, 167 S. Canal-st., near Union Depot.

GOOD PRINTING—Letterheads, envelopes, billheads, circulars, or cards, $2; all printing reasonable. FANTUS, 341 Dearborn-st. Tel. Har. 3672.

PLUMBERS' SUPPLIES.

PLUMBING MATERIAL AND BATHROOM outfits direct to consumer at less than wholesale price. Estimates furnished.

CHICAGO HOUSE WRECKING COMPANY, 36th and Iron-sts., Chicago.

E. E. KAROL, 207 WEST MADISON, CHICAGO—Only house selling up to date guaranteed plumbing supplies at wholesale direct. Send for catalog.

WANTED—GOOD PORCELAIN 5 FT. BATHTUB, about $8. Address K 409, Tribune.

BOATS, YACHTS, ETC.

MARINE MOTORS, 1½ TO 60 H. P., $20 TO $300; spark coils, $2.75. Get our list. AUTO PARTS CO., 52 Jackson.

BUFFALO ENGINE & M. MARINE ENGINES on display. Come in and see them operate. BULLOCK-WAIT CO., 86-E LAKE-ST.

MARINE REVERSE GEAR WANTED; 2D hand. KRUEGER, 180 W. Madison.

TRUSSES, DEFORMITY APPARATUS,

DR. WOLFERTZ & CO., SPECIALISTS, 99 5TH-av.—Expert truss fitters; ruptures, deformities, positively cured with our latest appliances. Trusses, elas. stockings and supporters; etc. Sun 9-12 a. m.

FOREIGN MAIL SCHEDULE.

FOREIGN MAILS WILL CLOSE AT CHICAGO postoffice as follows:

For Switzerland, Spain, Portugal, Egypt, Turkey, Greece, British India, Roumania, and Belgium, 4:45 p. m.

For Cuba, 12 p. m.

For Alaska, 9 p. m.

For Jamaica, West Indies, 12 p. m.

For Manitoba, British Columbia, and Northwest Territory, 9 p. m.

For Austria, Denmark, France, Germany (3 cent rate), Great Britain, Italy, Netherlands, Norway, Russia, and Sweden, by S. S. New York, Thursday, Feb. 25, 12 midnight.

Specially addressed correspondence for Europe, via Queenstown, by S. S. Baltic, Thursday, Feb. 25, 12 midnight.

For Ireland, by S. S. Baltic, Friday, Feb. 26, 1:30 p. m.

For Austria, Denmark, France, Germany, Great Britain, Italy, Netherlands, Norway, Russia, and Sweden, by S. S. Amerika, Friday, Feb. 26, 1:30 p. m.

For Japan, China, Corea, and Philippines, via Seattle, by S. S. Tango Maru, Friday, Feb. 26, 9 p. m.

For Hawaii, Japan, China, Corea, and Philippines, via San Francisco, by S. S. Manchuria, Friday, March 5, 9 p. m.

For Tahiti, Marquesas Isla, New Zealand, and Australia, via San Francisco, by S. S. Mariposa, Saturday, March 6, 9 p. m.

For Argentina, Uruguay, and Paraguay, Saturday, 4:45 p. m.

For Nicaragua, Panama canal zone, Colombia, Ecuador, Peru, Bolivia, and Chile, via Colon, 12 p. m.

D. A. CAMPBELL, Postmaster.

NEW INCORPORATIONS.

NEW CORPORATIONS WERE LICENSED YESterday by the secretary of state at Springfield as follows:

Harlem Corners and Glasford Telephone company, Glasford; capital, $1,500; operate telephone company; incorporators, D. J. Cowser, S. A. McQuown, S. T. Parr.

Chicago Mutual Lyceum bureau, Chicago; capital, $20,000; provide lecture courses, etc.; incorporators, C. W. Ferguson, Frank A. Morgan, James M. Mittick.

United Stores company, Chicago; capital, $10,000; buying and selling merchandise; incorporators, J. P. Davis, William C. Wood, A. H. Venhuisen.

Bell Drug company, Decatur; capital, $25,000; manufacture and sell drug specialties; incorporators, H. W. Bell, George Tierney, Earl Kirkendall.

Perfect Glove company, Chicago; capital, $2,500; manufacture and sell gloves; incorporators, L. A. Cohen, W. F. Sommers, H. A. Gardner Jr.

Progressive Ice and Cold Storage company, Decatur; capital, $1,000; deal in ice, etc.; incorporators, S. D. Moore, J. A. Myers, E. G. Rasbach.

REAL ESTATE LOANS.

MONEY LOANED WITHOUT COMMISSION AT LOWEST INTEREST RATES.
E. PRIMMINGHAM, R. 511 Chi. Stock Exchange.

MONEY TO LOAN—
AUSTIN AND OAK PARK real estate, 5½ to 6%.
BUILDING LOANS A SPECIALTY.
THE AUSTIN TRUST & SAVINGS BANK, Austin.

MONEY LOANED ON CHICAGO REAL ESTATE. MORTGAGES FOR SALE. $1,000 TO $100,000. AMERICAN BOND & MORTGAGE CO., Room 122 Monroe-st. Phone Central 1547.

LOANS— REAL ESTATE LOANS— We have a large fund to place at once. Call or write. ALEX. FRIEND & CO., 160 La Salle-st.

SECOND MORTGAGE LOANS— lowest rates; best terms; comparisons solicited. THE MUNICIPAL INVESTMENT BANKERS, 212 Fort Dearborn Bldg., 134 Monroe-st.

GREENBAUM SONS, BANKERS, 79 DEARBORN-ST. RANDOLPH-STS. $ TO LOAN ON CHICAGO REAL ESTATE. LOWEST RATES.

NO COMMISSION. NO DELAY. LOANS ON Chicago real estate; low rates; no delay; must also building loans. 20 phones, all Randolph. H. O. STONE & CO., 125 Monroe-st.

MONEY TO LOAN ON RESIDENCE LOTS. $500 to $1,000. MADDEN BROS., 204 Dearborn-st.

JOHN E. COLNON & CO., 90 WASHINGTON-ST., loan on real estate; no commissions; no delay; best security. Building loans a specialty.

WILLIAM M. SNOW & CO., 101 WASHINGTON-ST., have always funds to loan in small amounts at low rates; prompt service. Phone Central 4460.

LOANS ON CHICAGO REAL ESTATE AT LOWest rates; frame buildings considered; no delay. SAMUEL O. OLIN, Room 715, 84 La Salle-st.

SALARY LOANS.

BANKERS TO THE PEOPLE—
YOU CAN borrow any sum in small sums as well as large. Men and Women employed—Business Men, too—we will give you the fairest rate in Chicago. LADIES of reputable family may easily borrow on their own name and promise. We will give any new patron the same consideration we have given a host of honorable home owners of our acquaintance; money in our elevator; years of the people's banking business, which has culminated in our now occupying new quarters, not only the most commodious, but considerately convenient for those desiring to transact a personal business. Close to State-st. Stores—heart of business district. We have no "insurance" or "mercantile connection" or other device or deceit. But, plain and just terms to any honorable person, with or without security. Tel. Central 7080, or call, private offices [also ladies' room], in connection with banking room, at Seventh Floor, 122 Monroe-st., cor. Clark.

WEST & COMPANY.

I APPRECIATE ACCOUNTS OF HONORABLE people [men employed or in business, ladies with allowances from their husbands, or incomes from other sources] who want large or small sums confidentially, with or without security. My location and my being connected with a large mercantile house [Dun's and Bradstreet's show its standing] assures a privacy that is not possible to those who deal with brokers doing business in downtown office buildings where money lenders congregate. The methods of some dealers never change, and high rates for money are demanded by the professional lender. My average rate, with all charges included, is never more than 1, 2, or 3 per cent monthly. Depending on risk and amount loaned. Those paying high rates especially urged to consult with me. No insurance or other device to swell the interest charges. Confidential treatment. Ladies' waiting rooms. Ask for WILLIAMS, care Englewood Co., 538-540 East 63d-st., cor. Greenwood-av. Tel. Hyde Park 4333.

MASON FINANCIAL CO.,
79 DEARBORN-ST., ROOM 502.
SALARY LOANS.
Money to loan to the better class of salaried employes and to the honest workingman, no matter what his position; call or note.
NO INDORSEMENT IS NECESSARY.
We will give you the fairest rates you can get in Chicago. You can pay us back in either weekly or monthly payments to suit yourself.
Our dealings are confidential and we give a written guarantee not to enforce payment through your firm.
We also loan on life insurance policies at low rate; same also bought.
LONG ESTABLISHED AND RELIABLE.
Come and see us when you want a loan.
MASON FINANCIAL CO.,
134 Monroe-st., Room 502.
Southeast corner Clark. Telephone 3616 Central.

CHICAGO SECURITY AND CREDIT CO.,
Incorporated under the laws of Illinois.
Long established and reliable.
We loan to employes and responsible people on their notes, without publicity, inquiry of employers, neighbors, or other undue or unnecessary formalities.
Our rates are such that honest people needing money who intend to repay can afford.
WE DO NOT ADVERTISE DISREPUTABILITIES.
After you have had an unsatisfactory interview with those who do, come to us, and we will talk and treat with you in a businesslike and courteous manner.
Room 202, 167 Dearborn-st.
Corner Monroe. Phone Central 4916.

PHONE RANDOLPH 854.
PHONE RANDOLPH 834.
Thousands of dollars to loan to honest people on their note at the rate of 6% per annum; payments in installments to suit borrower; extension when sick or out of work without extra charge; rich and poor treated alike; my object is to assist you in your need of immediate cash.
Phone Randolph 834. Phone Randolph 834.
Address T E 146, Tribune.

SALARY LOANS—
To employed men, clerks, bookkeepers, and all other employes; quick, confidential; honest people are honestly dealt with; we please others, why not you? Lowest rates, easy payments.
TURNER BROS., 280 La Salle-st., Room 607.

GENTLEMEN AND LADIES, PERMANENTLY employed, furnished money on their plain note, without publicity, indorser, or mortgage; payments to suit your convenience; private interview rooms. PEOPLE'S LOAN AND TRUST CO., [Not inc.], 185 Dearborn-st., Suite 919, 6th fl. Phone Central 6566.

LOANS ON ALL KINDS OF INCOMES. WE deal with the better class of people only; best terms, courteous treatment. CREDIT GUARANTEE FINANCE CO., 905 Tacoma Bldg., Madison and La Salle-sts.

I GIVE ONLY 5% ON MY MONEY AT THE bank, so if you have a clean record I will loan you what you need at 6% a year. See me before you are tied up with loan brokers. Address T S 136, Tribune.

SALARY LOANS ON PLAIN NOTE; LOW rates, easy payments; confidential.
208 Temple Ct. Bldg. 225 Dearborn-st.

EMPLOYES' CREDIT CO., 123 La SALLE-ST. Room 209. Money loaned to salaried people without security. Offices in 16 principal cities.

CHICAGO INVESTMENT COMPANY—MONEY to salaried people, lowest rates; discount on all notes paid before due. 1004 Monroe-st., Station E.

I MAKE LOANS TO SALARIED EMPLOYES CONFIDENTIALLY; give business address, will call. Address P 201, Tribune.

I HAVE MONEY TO LOAN IN SMALL AMOUNTS to honest salaried employes; confidentially; no red tape; no insurance. Address W N 447, Tribune.

SALARY LOANS AT RATES THAT PAY PAYments. National Finance Co. [Joint stock company], 431, 108 La Salle-st.

GREER & CO., SUITE 813, 140 DEARBORN-ST., cor. Madison, make confidential salary loans promptly at reasonable rates.

WE LOAN ON YOUR WORD OR HONOR AT 5% per annum. Room 640, 79 Dearborn-st.

PERSONAL PROPERTY LOANS.

THE TERMS OF OUR CONTRACT will suit you. Our rebate system is of special advantage to the borrower. Our plan of making loans is new and up to date. Please remember also that all business with us is strictly private. Money advanced on household goods, pianos, horses, carriages, etc. Call, write, or phone.

FIDELITY LOAN COMPANY,
134 Monroe-st., cor Clark, 5th floor.
R. 504 Ft. Dearborn Bldg. Phone Cent. 2580.
63d and Wentworth-av., 2d floor.
Phone Wentworth 537. Open evenings.

MONEY LOANED AT 1 PER CENT PER MONTH

on Diamonds, Watches, Jewelry, Sealskin Garments, and Musical Instruments by the

FIRST STATE PAWNERS' SOCIETY,
79 Washington-st., cor. Dearborn.

FOUNDED BY THE MERCHANTS' CLUB.

BOARD OF DIRECTORS.
John V. Farwell, Jr. Edgar A. Bancroft.
John G. Shedd.

LOAN MEN'S BOOKS REVEAL PROFITS.

Legal Aid Society's Experts Finish Audit Showing Gains Up to 35 Per Cent.

SUGGESTS LIMIT BY LAW.

Organization Also Asks Creation of Bureau to Advance Money on Salaries.

An audit of the business conducted by six Chicago concerns that loan money on chattels and salaries was completed yesterday by a firm of certified accountants working under the direction of the Legal Aid society. The results, which show profits ranging from 7 to 35 per cent a year, will be used in the furtherance of legislation designed by the society to alleviate the "loan shark" evil.

The examination into the actual profits and losses of the money lenders marked the culmination of a three years' search for the facts by the organization.

The law which will be sought by the society provides that no more than 4 per cent a month shall be charged for chattel and salary loans.

Hear Report; Propose Charity Loans.

It is further proposed by the Legal Aid society and by the Community league, an organization of settlement workers, that a company be organized along the lines of the State Pawners to loan money on chattels and salaries at not more than 4 per cent a month.

The report made by the auditor goes into all the details of the business. For three of the largest concerns in the city the percentages of earnings and expenses to the actual investments per month were found as follows:

	A.	B.	C.
Gross earnings	.6	.5	.49
Gross expenses	.37	.36	.19
Net earnings	.22	.13	.29
Interest earnings	.01	.5	.46
Sundry earnings	.06	...	.006
Office expenses	.02	.07	.19
General expenses	.1	.06	.06
Losses	.04	.035	.03

15 Per Cent a Month a Sample.

The auditor found the interest on the loans run all the way from 5 to 10 per cent a month. The average rate was a little over 8 per cent a month. The gross earnings varied from 4.2 to 6 per cent a month and the net earnings from .6 to 2. 9 per cent.

The losses were found higher than had been expected. In one office they averaged $300 a month. This, however, was a small percentage of the actual business done.

The audit, it appears, was the outcome of a conference in the office of Attorney Rudolph Matz, in which the Legal Aid society and the settlement workers were represented by Attorney Wellington and the loan men by Charles Turgrimson and L. E. Crews. The money lenders told the reformers that a loan concern could not be operated at so low a rate as 4 per cent a month. When they were asked to throw open their books to prove their assertions they consented.

Checks on Money Lending.

The bill to be introduced in the legislature for the regulation of money lending includes the following provisions:

A personal property broker is authorized to charge and collect 4 per cent a month interest, "provided that nothing herein shall be construed so as to conflict with the laws pertaining to usury."

Additional charges for drawing, filing, and executing papers or for other commissions are prohibited provided the borrower may consent to pay additional charges made necessary by legal procedure.

Loans made at a higher rate of interest than 4 per cent a month shall be invalid and the borrower may recover from the lender any additional amount charged.

Sale 3.50 silk umbrellas, 2.25

The maker's error in entering up an order is the reason for the great reduction in the price of these umbrellas.

The material is all of the celebrated "Dent" grade, which is so well known we don't need to say more.

Mounted on best frames, fine boxwood handles, case and tassel to match; 26 and 28 inch sizes; 3.50 quality, 2.25.

First floor, State street.

Mandel Brothers

IN school a good deal of art material is used by teachers and pupils. Colors, materials for clay modeling, for stencil work, leather work and manual training.

Brushes, drawing instruments, papers, crayons, charcoal, fixatif, atomisers, etc.; a great lot of different things.

They ought to be Devoe quality; there's nothing better; and it's just as easy to have Devoe quality as any other; doesn't cost more, and you're sure of what you have.

Specify Devoe.

Devoe

176 Randolph Street, Chicago. Headquarters for art materials.

Books for Half

Fifty thousand books of the kinds that all sorts of booklovers want, at half and less.

First: To clean up our stock and get a fresh start in our bookroom which we are going to remodel in March.

Second: To show you how well we sell books, and what we think of a dollar.

What are they?

15,000 of our regular books—the too-fews-of-a-kind and the too-manys.

5,000 of the remaining Harper & Brothers stock, already cut to a tenth to two-thirds, now cut in half again.

About 50,000 remainders of editions bought for this sale from leading American and English publishers.

How many left?

Sale started last Wednesday. Don't know how many are left. Too busy to count.

Plenty left—here are some of them.

Shakespeare, large print, illustrated in colors, 20 volumes, $10.
Shakespeare, text of first folio, illustrated, 15 volumes, $3.75.
Thackeray, large type, 30 volumes, $27.50.
Scott's Novels, illustrated, 25 volumes, $18.75.
George Eliot, very large type, illustrated with photogravures, 10 volumes, $12.
George Eliot, good type, illustrated, 12 volumes, $10.
Jane Austen, large type, an ideal book, 10 volumes, $5.75.
Charlotte Bronte, with the Gaskell Life, 12 volumes, $5.75.
Poe, Raven Edition, illustrated with photogravures, 10 volumes, cloth, $10; leather, $15.
Poe, good type, 10 volumes, $4.
Dumas, separate novels, some never translated before, 4 to 8 full-page color illustrations, 35c a volume.
Taine's English Literature, full flexible leather, beautiful for library and handy for pocket, $4.50
English Men of Letter Series, edited by John Morley; lives of Addison, Coleridge, Sir Philip Sidney, Bacon; 15c each.
"Rare and Famous Books" Series, with rare color plates, by Cruikshank, Rowlandson, Aken and others; each volume containing 15 to 50 colored plates, 25 cents each. These books were published at $1.25.
Library Classics, in 20 volumes, cloth, $12; half leather, $18; separate volumes, cloth, 65c; half leather, $1. The best literature of every age up to the present, with introductory comments by eminent scholars.
Assyrian and Babylonian Literature, 1 volume.
Herodotus; History of Greece, 1 volume.
Great Greek Plays, 1 volume.
Orations of Demosthenes and Cicero, 1 volume.
Livy's History of Rome, 1 volume.
Froude's Cæsar, 1 volume.
Marcus Aurelius and Epictetus, 1 volume.
Creasy's Decisive Battles of the World, 1 volume.
Hallam's Middle Ages, 2 volumes.
"Books About Books" Series, containing "How to Form a Library," "Walton and the Earlier Fishing Writers," "Old Cookery Books," "Book Song," "Book Verse." 25 cents each.
Balzac, 16 volumes, $8.
Samuel Richardson, 19 vols., $15.
Fielding, 12 volumes, $7.50.
Boswell's Johnson, with Tour of the Hebrides, 8 volumes, cloth, $4.50; leather, $9.
Rousseau's Confessions, the finest edition in English, 4 volumes, $6.
Robert Louis Stevenson, 10 volumes, cloth, $7.50; leather, $11.
Tales from Blackwood's (magazine), said to be the most famous collection of short stories ever published, 6 volumes, $1.25.
Pocket Edition Classic Essays and Poems, full flexible leather, 50c each volume.
Unit Series—Vicar of Wakefield, Sterne's Sentimental Journey, Pilgrim's Progress, Pickwick Papers, Emerson's English Traits, Count Grammont's Memoirs, Monarchs Retired from Business, 2 vols., Four Modern Naval Campaigns, 18c each.
Methuen's Standard Library—Bacon's Essays, Cranford, Southey's Life of Nelson, Imitation of Christ, White's Selborne, Pilgrim's Progress, 18c each.
Benvenuto Cellini's Memoirs, 1 volume.
Great Essays by Great Essayists, 1 volume.
Great English Plays, 1 volume.
Great French and German Plays, 1 volume.
Carlyle's French Revolution, 2 volumes.
Franklin's Autobiography, 1 volume.
De Tocqueville Democracy in America, 2 volumes.
Heine's Pictures of Travel, 1 volume.

CARSON PIRIE SCOTT & CO
Wabash Avenue Bookroom.

CARSON PIRIE SCOTT & CO

HOUSE DRESSES

A Special Sale at a Saving of From One-Third to One-Half.

$2.95 $2.95 $1.95 $1.95

100 Dozen—Two Lots—at Two Prices—$1.95 and $2.95

Every garment—both one and two piece styles—is attractive and becoming. Made of both light and dark checked and striped ginghams, also of percale. Dark and light colored grounds in checks and neat patterns. The values stand out as the strongest of the entire year.

THIRD FLOOR, NORTH ROOM

F. N. Matthews & Co
Outfitters to Women
48 Madison Street
Between State and Wabash

New Spring Street Frocks

The new Matthews Street Frocks are now on display. The chief innovations of spring lie in a bit shorter coat, though still of the three-quarter type, flat or simulated collar effect; in some cases collarless; small sleeve; skirts circular, but gored.

One and three-piece suits hold almost as strong a position as their companion, the tailored coat and skirt suit, which has become almost a national costume.

Price Range:
Tailored Frocks, $35 to $75
Costumes . . $35 to $200

Waists

Matthews' waists are tailored with as much care as to fit and finish as the Matthews frocks.

The sketch sets forth a smart Tailored Bosom Linen Waist, with deep shoulder tucks, French back, plain, small sleeve.

Price, $4.50

Dutch Collar of embroidered linen, at 35c
Mull Jabot with lace edging 65c
Tailored Linen Waists ..... $3 to $6
Net Waists in white, ecru, and with Persian collars ..... $6.50 up

Marshall Field & Co

FEBRUARY SPECIALS:

Silver Plated Candlesticks.

$2.00

They are in the Colonial style illustrated, completely equipped with Candle Lamp, Silver Plated Cuirass and Silk Fringe Lining, very special, $2.00; or the same with Bead Fringe Lining special, $2.35.

$2.35

This feature of our February Sale demonstrates the importance of the savings afforded by the 25 per cent discount from our regular prices of Candle Shades and from the prices of specially executed orders placed before the end of this week. *Second Floor.*

Mandel Brothers

THE FIRST SHOWING FOR THE SEASON OF

Kayser guaranteed silk gloves 16-button length, special at $1

COLORINGS SUCH AS CHAMOIS, TANS, OLD ROSE, TAUPE, NEW GREENS AND

the new spring costume shades

BY ARRANGEMENT WITH THE MAKERS WE ARE ENABLED TO GIVE A NEW PAIR WHEN TIPS FAIL TO OUTWEAR THE GLOVES.

RESORTS AND HOTELS | RESORTS AND HOTELS

Marlborough-Blenheim
ATLANTIC CITY, N. J.

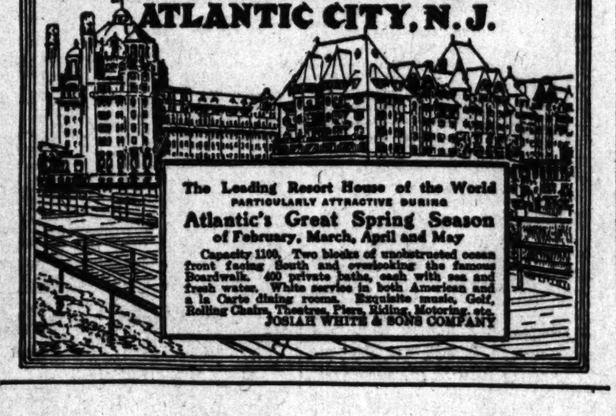

The best and most intelligent class of help can be obtained quickly through The Tribune.

RESORTS—EUROPEAN | RESORTS—EUROPEAN

PARIS The ELYSEE PALACE HOTEL
Avenue des Champs Elysees
On high ground; free from fog; enjoying a maximum of sunshine; famous restaurant and grill; Marchetti's renowned orchestra.
Gen. Manager, JULES CESARI Tariff from Sleeping Car Co., 281 Fifth Ave., New York Or Town & Country Bureau, 389 Fifth Ave., New York

PARIS HOTEL MIRABEAU
& Fashionable Restaurant,
2, RUE DE LA PAIX: Between Opera & Place Vendome.
Entirely rebuilt and has every Modern Installation. Opening March 1st.
MANAGERS: DORIER & GIROIX (of Hotel Hermitage, Monte Carlo).

BERLIN
HOTEL BRISTOL
UNTER DEN LINDEN
(The "FIFTH AVENUE" of BERLIN)
PATRONIZED BY THE ELITE OF AMERICAN SOCIETY

CENTRAL HOTEL
Opposite Central Station (Freidrichstr) 500 Rooms with Baths.
LARGEST HOTEL IN GERMANY. Rooms from 3 Marks.

ALL LATEST AMERICAN COMFORTS
BERLIN HOTEL KAISERHOF
120 PRIVATE BATH ROOMS
Unique Open Location. GRAND HALL. FAMOUS RESTAURANT AND GRILL.
Cablegrams: Kaiserhof, Berlin.
RENOVATED AT A COST OF 1,000,000 DOLLARS. Booklet: 389 5th Ave., New York.
HAMBURG HOTEL ATLANTIC
OPENING APRIL 1909.

BERLIN ★ HAMBURG
HOTELS "ESPLANADE"
TWO of the FINEST HOTELS in the WORLD—BOTH OPENED 1908—with all LATEST COMFORTS and LUXURY
In Co-operation with the CARLTON HOTEL, Ltd., LONDON
MARCONI and CABLEGRAMS: ESPLANADOTEL, BERLIN, HAMBURG
Illustrated Booklets from Town and Country, 389 5th Ave., N. Y.

BAD NEUENAHR GERMANY
BAD NEUENAHR
CHARMINGLY LOCATED IN THE VALLEY OF THE AHR
World-Renowned for the Cure of Diabetes, Liver, Kidney and Stomach Diseases, Gall Stones, Gravel, Nephritis and Gout.
Magnificent Kurhaus and Theatre. Grand Concerts. Delightful Excursions. Tennis Courts. Trout Fishing, Etc.
KUR HOTEL, DIRECTLY ADJOINING, where Americans will find first-class accommodations. ILLUSTRATED BOOK LET FREE from Town and Country, 389 5th Avenue, N. Y.

WIESBADEN THE HOTEL KAISERHOF
With Own Baths. The "AUGUSTA VICTORIA." First class throughout; standing in its own park of 25,000 sq. yrds. Booklet from 389 5th Av., N.Y.

WIESBADEN: PALACE HOTEL WITH THERMAL BATHS. American comforts; running hot and cold water every bedroom; numerous private baths.

WIESBADEN: HOTEL NASSAU THE LEADING HOTEL 250 ROOMS

WILDUNGEN: LARGEST and FINEST with Thermal Baths The "FURSTENHOF" Illustrated Booklet FREE

DRESDEN HOTEL "BELLEVUE"
World Renowned; on River Elbe; Facing Royal Palace Opera Cathedral Picture Gallery; Garage. Director, R. RONNEFELD.

DRESDEN THE "CONTINENTAL" Opposite Central Station. RIGHT UP TO DATE.

BADEN-BADEN HOTEL MESSMER Adjoining Kiosk. Latest Improvements. Hot & Cold Water Running.

CARLSBAD THE HOTEL KROH Splendid Location. Patronized by the Best American Families.

NAPLES GRAND HOTEL
First Class; Unrivaled Position; Swiss Management. Proprietors, Hauser & Doepfner.
Booklet from TOWN and COUNTRY, 389 5th Ave., N. Y.

VISIT

SWITZERLAND

Switzerland in the early spring, when accommodation is remarkably inexpensive; when healthful valleys and wooded slopes assume verdant tints of pristine freshness; when rail service costs but little—a 15-day season ticket $8.04 or first-class for this period $16.32. Luxurious, commodious corridor carriages. Every up-to-date appliance and comfort. Covering the entire country and reaching every interesting point in

SWISS FEDERAL RAILROAD, 241 Fifth Avenue, NEW YORK.

IN THE EARLY SPRING

LUCANO ONE of the Most Beautiful Districts of Switzerland. Steamboat Services, Mountain Railways, Funiculars. Golf and Tennis. 45 Hotels, containing 4,000 Beds. Mild climate; Average Temperature in Summer, 20.5 C. in Winter, 2.6 C. 1907, 139 fine days; no fogs; 2,419 hours sunshine; tropical vegetation; Ideal Winter Resort. Illustrated Guide free from Official Agency, SWISS FEDERAL RAILROAD, 241 Fifth Ave., NEW YORK, or Town & Country Bureau, 389 Fifth Ave. (Cor. 36th St.), New York.

HOTEL DE LA PAIX, Geneva. First Class. 40 Balconies, with View of Lake and Mt. Blanc; 60 Private Baths and Toilet. Proprietor, F. Weber.

RESORTS AND HOTELS | RESORTS AND HOTELS

TOURS
DURING FEBRUARY & MARCH
TO NASSAU—CUBA—MEXICO
BY THE WARD LINE
By Superb TWIN SCREW EXPRESS STEAMSHIPS—CUISINE THE BEST.
Send for complete information.
New York and Cuba Mail S. S. Co.
AGENT: W. HARTMAN, 202 South Clark Street

THE JEFFERSON
RICHMOND, VA.
The Most Magnificent Hotel in the South
EUROPEAN PLAN EXCLUSIVELY
Rooms single and en suite, with and without bath. Rates $1.50 per day and upwards.
For booklets and reservations address
F. M. FRY, Manager.

ASHEVILLE, N. C.—The Manor
THE MANOR is an English-like Inn, catering to the best tourist travel. The accommodations are in every way first-class, either in the main building or surrounding cottages.
Good nine-hole golf links within a quarter of a mile of The Manor. Also a private club house within the grounds, with bowling, tennis, pool and billiards.

IF GOING TO ATLANTIC CITY, NEW YORK, Phila., or Wash., D. C., send 4c. postage for 52-pp. Guide of hotels, with rates. Ship trunks and all connections. Best free by Hotel Bureau, Box 875, Atlantic City, N. J. Only "Official" Guide of entire Atlantic City hotels.

RESORTS AND HOTELS

BERMUDA and Back $20
FIRST CLASS.
Yes, and that means comfortable, two-berthed staterooms. If you want the best on the ship you can have it for Thirty. The S. S. "Trinidad" sails every Wednesday. Tickets and Berths from
THOS. COOK & SON
234 So. Clark St., Chicago.
70 SPRING & SUMMER TOURS TO EUROPE
Special Round the World Tour via Japan, Manchuria, Korea, Siberia, etc., leaves March 26. A few vacancies.

RESORTS—EUROPEAN
GOING ABROAD.
Write to Town and Country, Dept. C, 389 Fifth Avenue, New York City, and secure booklet of London's leading hotel.

EDUCATIONAL.
SHORTHAND TOUCH TYPEWRITING, BOOKKEEPING, and all commercial branches. Day and Evening.
CENTRAL BUSINESS COLLEGE
100 RANDOLPH ST., SCHILLER BUILDING.

WE TEACH YOU practical automobile repairing & chauffeuring. Day & evening classes. Most modern auto college in the world.
INTERNATIONAL AUTOMOBILE CO.
1948 Wabash Avenue.

SUCCESS SHORTHAND SCHOOL
Private individual instruction to beginners and stenographers. 79 Clark St., opposite Court House. Phone Randolph 974.

VOLUME LX

FEAR FOR M
IF DIAZ I

Patriotic Natives
Investors Alike
to President's
for Life

HIS LEGATEE A

Safety While He
Don Porfirio's 78
After Him Is
"the Delug

BY FREDERICK

(Copyright, 1908, by Tribune
After Diaz what? He has
self with able men—but n
He is as quick to retire as
as Andrew Carnegie or Ma
This partially explains his
there is no one to take his p
The oldest member of his
his minister of foreign
served in the cabinet of J
of modern Mexico. Don Ig
perfectly safe. He has n
presidency. It is worth
to meet this charming o
picture out of early Victo
his hair done over his ears
fashion.

"Yes, I've been with
years," he says, "but, the
other pretty well in the da
having so much trouble w
men who wanted our co
much, they found, as we w
—so we kept it.

"Every time the gener
go to him and say: 'Exce
scandalous. I'm a regular
how mean it is of me to
those young men a chance.
retire.' But the general sa
leave will ask those young
little longer. I can't get alo
So I remain and feel much
unselfishness. Yes, Gen Diaz
to harness a long time, and
and I used to exchange disp
had a great many secretaries
country."

Mariscal a Finished

Some of our secretaries
have scored a point on him,
believe that they have—a sin
Don Porfirio Diaz and Don I
put their heads together the
beat the youngsters of 80 a
reach that venerable pair.

Don Ignacio has kept
smoothly with the northern
made the approved Castili
other nations. He can be so
saying anything that you th
has the key to the archives
sorry that Mexico could not
big station at Magdalena ba
against the constitution—the
stitution which Don Porfirio
And Don Ignacio was equal
permit any small arms prac
there, again, was that bothe
flou. We couldn't break o
could we, Mr. Root? Hardly

Diplomacy, winning the f
nations for the discredited
years ago, has been the all
Limantour, the master min
Mexico. Of course he has
greatest finance minister in t
tainly no one, unless it was
short time, has enjoyed an
power which has been his for

He would be impossible in
try. How long, for example,
Bess man of the states or of
endure a system of stamp ta
the amount of business don
books to government agents.
paid a penny? One-third
comes from stamps, of which
pays a heavy share. Liman
with an outrageous and arc
taxation, although he has a

Mexico Owes Limant

It is the sum of what has
long service that pays a trif
rather than to the nation. H
fico on a gold basis and her b
fum. He has spent out of th
borrowed from abroad over
proving and building harbor
Cruz, Salina Cruz, Manzan
pico and $8,000,000 on the
valley of Mexico. In five ye
ment receipts increased fro
$65,000,000, while the expend
creased from $38,000,000 to
balance for 1907-1908, the pan
000,000.

He can say to his fellow c
Warren Hastings said to parl
is amazed at his modesty w
ers his opportunities. A ric
took office, he will be much
retires. It would be expectin
he should not have a busy br
in-law. Relatives are indisp
fico as they are in Central Am
Julio is in on the ground flo
porations, and so are the son
Olves of Gen. Diaz.

It was for Diaz to say wh
and who should own the 15,0
way; to permit the establish
to make the grants of hundre
of acres in single tracts; to
to vast mineral wealth and t
power. Limantour is his rig
dealing with foreign corporat
governor of a state where
made can lay some tribute in

Of coure Diaz himself has a
But he lives simply; his tast
not for extravagance. And
limit to official commissions.
be rapacious. Unlike Central
tators, who go for the carvin
is a speck of gilt on the eggsh
the goose and even feeds h
dust by way of encouragemen

Mme. Diaz Importan

There is an ex-officio memb
fact, perhaps the most import
gossip of the capital always a
Diaz as "Carmelita." "W
ista's view?" ask the courtier
young wife, daughter of a
family, some thirty years
junior, of quite a different
first Mme. Diaz.

But for her training they a
south captain of militia wo
developed the grand dignity a
which are essential in a Spa
country. The softening of Do
titude toward the church is d

(Continued on page 4.)